

Resettlement Action Plan

Central Expressway Project

Final Report

Volume II: Appendixes

Stage 1 (Kadawatha – Meerigama)

Prepared By

Prof. K. Karunathilake
Consultant

Submitted to

**Road Development Authority
Ministry of Higher Education and Highways
Government of Sri Lanka
10 May 2016**

Acronyms and Abbreviations

ADB	Asian Development Bank
BOI	Board of Investment
CBO	Community Based Organization
CEA	Central Environmental Authority
CEP	Central Expressway Project
DFC	Department of Forest Conservation
DOGP	Department of Government Printing
DOV	Department of Valuation
DS	Divisional Secretary
DSD	Divisional Secretariat Division
EA	Executive Agency
EIA	Environmental Impact Assessment
EM	Entitlement Matrix
ESDD	Environment and Social Development Division
FGD	Focus Group Discussions
GIS	Geographical Information System
GN	Grama Niladhari
GND	Grama Niladhari Division
GOSL	Government of Sri Lanka
GPS	Global Positioning System
GRC	Grievance Redress Committee
GRM	Grievance Redress Mechanism
HRC	Human Rights Commission
IEE	Initial Environment Examination
IRP	Income Restoration Program
JICA	Japan International Cooperation Agency
KII	Key-informant Interview
LAA	Land Acquisition Act
LAR	Land Acquisition Regulation
LARB	Land Acquisition Compensation Review Board
LARC	Land Acquisition and the Resettlement Committee
LARD	Land Acquisition and Resettlement Division
LDO	Land Development Ordinance
MOHEH	Ministry of Higher Education and Highways
MOLLD	Ministry of Land and Land Development
NEA	National Environment Act
NGOs	Non-Governmental Organizations
NHDA	National Housing Development Authority
NIRP	National Involuntary Resettlement Policy
NPSC	National Project Steering Committee
NRMP	National Road Master Plan
NWSDB	National Water Supply and Drainage Board
PAHH	Project Affected Household Head
PAP	Project Affected Persons
PCC	Project Coordinating Committee
PD	Project Director
PIC	Public Information Centre

PMU	Project Management Unit
PPC	Parliament Petition Committee
PPs	Preliminary Plans
RAP	Resettlement Action Plan
RAs	Resettlement Assistants
RC	Resettlement Card
RDA	Road Development Authority
RF	Resettlement Framework
ROW	Right of Way
SD	Survey Department
SIA	Social Impact Assessment
SPS	Safeguard Policy Statement
SSO	Social Safeguard Officer
STDP	Southern Transport Development Project
TOR	Terms of Reference
UDA	Urban Development Authority
WB	World Bank

Contents

	Page
Appendix I: Proposed expressway network in Sri Lanka	5
Appendix II A: List of GNDs	6
Appendix III: A: Socioeconomic and Assets Verification Survey Questionnaire	8
B: List of Numerical Codes	13
Appendix IV: RDA Information Brochure	15
Appendix V: Request Letter	17
Appendix VI: A: State and Common Property Identification Questionnaire	18
B: List of Numerical Codes	20
Appendix VII: A: Identified PAPs as per the GPS Coordination, Maps 1-27	21
Appendix VIII: Guideline for Focused Group Discussion	48
Appendix IX: Guideline for Key-informant Interviews	49
Appendix X: List of PAPs	51
Appendix XI: List of Government and Common Properties	143
Appendix XII A: List of FGDs Conducted	144
Appendix XII B: List of KIIs Conducted	146
Appendix XIII: List of Photographs related to Public Consultation Process	148
Appendix XIV: MOHEH Circular on GRC in RDA Project	153
Appendix XV: Details of Proposed GRM	157
Appendix XVI: Copy of extraordinary Gazette Notification on LARC	176
Appendix XVII: List of Available Lands for Resettlement	182

Appendix I: Proposed Expressway Network in Sri Lanka

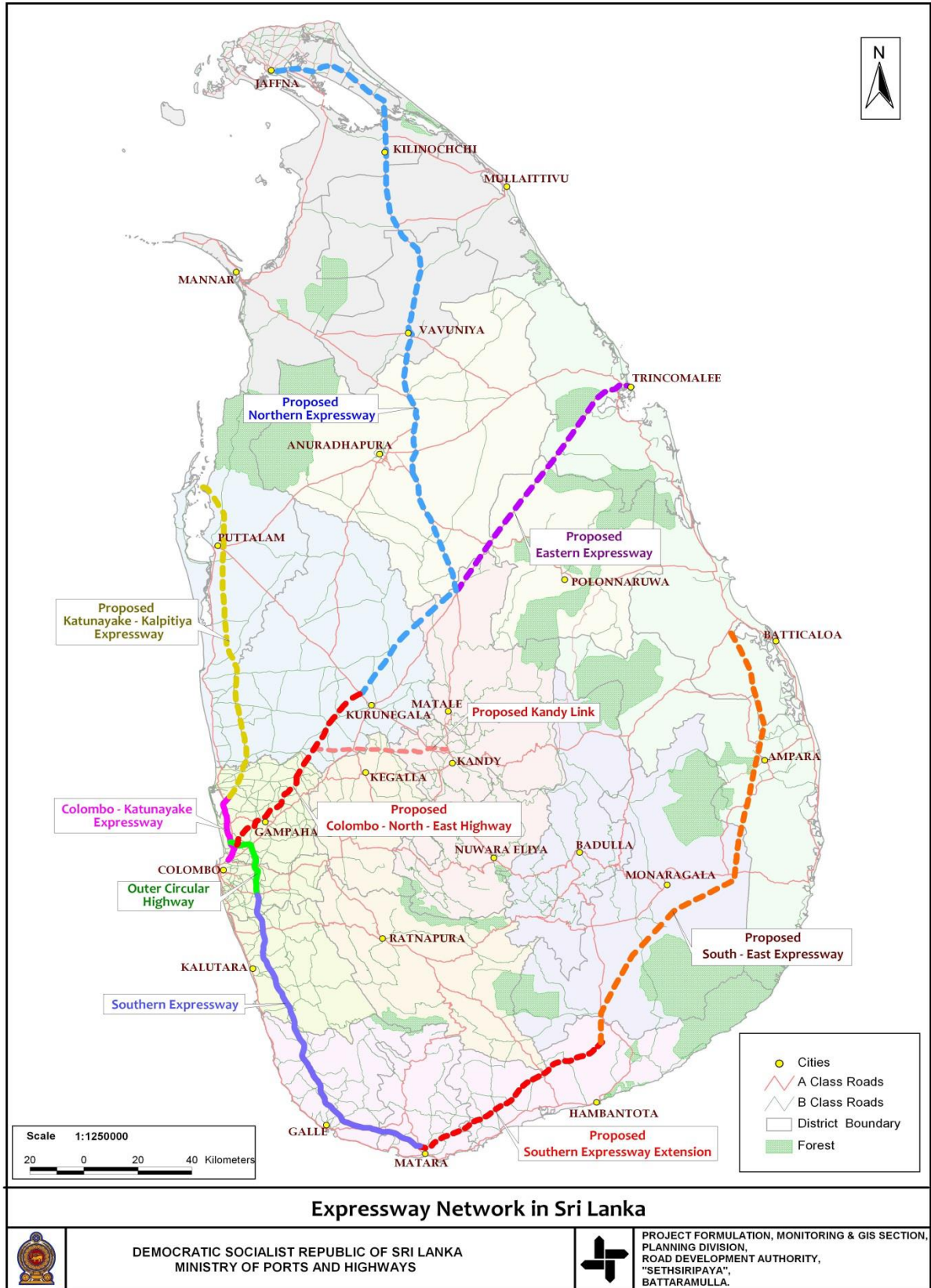

Appendix II A: List of GNDs Crosses Stage 1

SN	DSD Name	GND Name	GND Number	
1	Mahara	Puwakwetiya	248C	
2		Sooriyapaluwa South	245A	
3		Ihala Karagahamuna East	248B	
4		Sooriyapaluwa East	245B	
5		Sooriyapaluwa North	245	
6	Gampaha	Parakandeniya	244	
7		Parakandeniya North 1	244A	
8		Parakandeniya North 2	244B	
9		Katuwalamulla South	244D	
10		Katuwalamulla North	244C	
11		Kossinna East	237	
12		Kossinna West1	237A	
13		Kossinna West 2	237B	
14		Ihalagama East	224A	
15		Ganemulla South	236D	
16		Pahala Yagoda	236	
17		Makilangamuwa	221	
18		Kirindivita	220	
19		Rathmalavita	221A	
20		Kosovita	222A	
21		Mahena	236A	
22		Akaravita	222B	
23		Pahalagama	222	
24		Medagama ii	223A	
25		Minuwangoda	Asgiriya West	134/3
26			Wathumulla	133
27			Marapola	129
28			Vigoda	128
29		Divulapitiya	Gurullagama	42B
30	Parana Halpe East		41A	
31	Parana Halpe West		41	
32	Attanagalla	Thalgasmote West	328E	
33		Daraluwa	325B	
34		Pitiyegedara	325	
35		Bandarabatawala	325A	
36		Bemmulla	324	
37		Kandaoluwawa	326	
38		Heendeniya	330A	
39		Dadagamuwa	327	
40		Pattigoda	330	
41		Wataddara South	332A	
42		Hiripitiya Pahala	329E	
43		Danvilana	328C	
44		Thalgasmote	328A	
45		Pattalagedara	328	

46	Mirigama	Pallewela	29/A
47		Thilinagama	40/C
48		Wijayarajadahana	
49		Indiparape	40/A
50		Ihala Bokalagama	31/A
51		Hiriwala	40/D
52		Pahala Bokalagama	31
53		Wandurawa	337
54		Galgamuwa West	338/A
55		Galgamuwa East	338
56		Magalegoda South	331A
57		Kumbaloluwa	340
58		Mottunna West	339/A
59		Kosetadeniya	
60		Hakurukumbura	7

Appendix III: A: Socioeconomic and Assets Verification Survey Questionnaire

NORTHERN EXPRESSWAY DEVELOPMENT PROJECT RESETTLEMENT PLAN PREPARATION Road Development Authority, Sri Lanka Socio-economic and Assets Verification Survey Questionnaire										Q. No: Temporary			
										Actual Q. No.			
S.N.	Description										Instruction		
A. GENERAL INFORMATION													
1	Chainage:										Write		
2	Type of Land										√		
	Residential			Trade/Business			Non Agricultural			Agricultural			
3	Type of location: Urban Semi Urban Rural										√		
4	District				5. Divisional Secretariat Division								Write
6	Name of GN Division						7. Code No.						Write
8	Village/Town name:										Write		
9	Name of the household head:										Write		
10	National identity card No.										Write		
11	Address:										Write		
12	Name of Respondent:										Write		
13	National identity card No.										Write		
14	Relationship to the household head*:										Use NC		
15	Ethnicity: Sinhala Tamil Moor Other										√		
B. INFORMATION OF AFFECTED HOUSEHOLD:													
16	Characteristics of household:										Write Use NC Pay attention on secondary occupation		
	No.	Name of HH member	Relation to household head *	Age	Sex*	Marital Status*	Any disabilities*	Education*	Occupation*			Monthly Income /Allowances	
			HH/CO						Primary	Secondary			
	1												
	2												
	3												
	4												
	5												
	6												
	7												
	8												
	9												
	10												
	11												
	12												
C. BUSINESSES INFORMATION													
17	Commercial Activities (Though you have collected family details in Q. 16 it is necessary to collect trade/business details of the PAP including other members (workers/employees) who support for business)										Write Use NC If not relevance go to Q. 19		
	No	Relation to Businessman*	Age	Sex*	Any Disability*	Education*	Occupation*		Monthly Income /Allowances*	Magnitude of Impact to Each PAP*			
							Primary	Secondary					
	1.												
	2.												
	3.												
	4.												
	5.												
18	Specific details of commercial activities:										Use NC Write		
	Type of Business*		Year Commenced			Status of Registration*			Place of Registration				

S.N.	Description							Instruction	
19	Name of the land owner:							Write	
D. LAND AND CROPS INFORMATION									
20	Please provide information about your household's land holding status:							Use NC Write	
	Land holding status		Type of ownership*	Year owned	Area (Perch)		Value of a perch (Rs.)		Type of use *
					Total	Affected			
	1. Owned and operated 1								

	Monthly rent or leased amount: Rs.	Years occupied	Years expected to stay further	Any alternative place*	Need any institutional support to find a place*	Use NC			
32	Did you obtain any credit to build this/these house/structures?					Write			
	Yes, but covered	Yes, still paying	Balance amount	Source of credit*	No	Use NC			
33	Please give the following information about the structure(s) affected by the project					Write			
	Description	Structure 1	Structure 2	Structure 3	Structure 4	Use NC			
	Type of structure*								
	Type of use**								
	Storeys								
	Rooms								
	Total area (L x W) (in feet)								
	Availability of electricity***								
	Availability of telephone***								
	Availability of piped water***								
	Year built								
	Replacement Cost Rs.								
34	How many nuclear/sub families are living in your house/s?					Write			
35	Do their information included under Q. 16?		Yes	No		√			
36	If no, what is the main reason?					Write			
37	Do you have another house which is not affected by the project?			Yes	No	√			
38	What are the available housing utilities and other facilities in your residence/s?					Use NC			
	Facilities/Equipment*	TV/VCD/DVD	Radio	Vehicle*	Basic Furniture	Sanitary facilities	Other		
	Units available at the time of observation								
	Structure 1								
	Structure 2								
	Structure 3								
F. INCOME AND EXPENDITURE PATTERNS									
39	Please provide your patterns of expenditure per month in Rupees (approximately)					Write			
	Sector/category	Foods	Education	Health	Religious	Social	Savings	Credits	Other
	Family expenditure (Rs.)								
	GRAND TOTAL								

S.N.	Description								Instruction	
40	What were the sources of income and total monthly income of the family in Rupees?								Write	
	Member	Wage Emp.	Agricultural	Livestock	Remittance/Subsidy			Trade/ Industry	Interest if any	Other
					Samurghi	Foreign	Other			
	CO/HH									
	Spouse									
	Other Member 1									
	Other Member 2									
	Sub Total									
	GRAND TOTAL									
41	If you do livestock farming provide following information								Write If not go to Q. 40	
	Type	Number		Year started			Value Rs.			
	Cows									
	Buffalos									
	Goats									
	Fowls									
	Pigs									
	Other									
42	Do you own a bank account?		Yes	No						√
43	Type of account?	Saving	Current	Joint Account?	Individual?					Write
44	Have you taken any loan other than housing?			Yes	No	Current balance				√ Write
45	Purpose of taken?					Year taken?				Write
G. RESETTLEMENT OPTIONS										
46	If your land and structures are fully affected how do you plan to resettle your livelihood?								Write	
	Option			Priority order			Comment if any			
	My own in remaining land									
	My own in a new land within the same area									
	My own land in other area									
	Settle in RDA resettlement site									
	Expect a house in a resettlement site									
	Divide money among my children and settle in their house									
	Other									

47	How will you make this decision?			Write
	Method	Priority order	Comment if any	
	Take my own decision			
	Discuss with my spouse			
	Discuss with all family members			
	Accept RDA decision			
	Take advice from a suitable person			
Other				
48	What are the distances for following place from your current residential place? (Km)			Write
	Place	Distance	Priority order	
	Temple/Church/Mosque			
	School			
	Dispensary			
	Nearest hospital			
	Market			
	Railway station			
	Main road access			
Community centre				
Other				
S.N	Description			Instruction
49	What are the formal organizations you and family members have permanent membership of?			Write
	Organization	The Nature of Relationship*	Priority order	
	Temple Development Association			
	Samurdhi Development Society			
	Death Donation Association			
	Cooperative Society			
	Women's Development Society			
	Farmer Organization			
	Rural development society			
	Youth Service Society			
SANASA Development Society				
Other				
H. PROJECT IMPACT (in your opinion):				
50	What are the negative social impacts of this project?			Write
	Negative Impact	Priority order		
	Uncertainty in our social network with neighbours			
	Uncertainty in our social network with relatives			
	Distance from our village/indigenous community			
	Children's education will be disrupted			
	Uncertainty in our food security and access			
	Uncertainty in our income sources			
Undergoing hardship during the project construction period				
Other				
51	What are the negative environment impacts of this project?			Write
	Negative Impact	Priority order		
	Will experience flooding frequently			
	Will experience poor water quality			
	Noise pollution			
	Dust and air pollution			
	Damages to our remaining property			
	Change in our green environment			
Other				
52	What are the positive social impacts of this project?			Write
	Positive Impact	Priority order		
	We can own a modern housing structure			
	Will get good road access to area			
	National road development			
	Regional development			
	Accelerate national development			
	Reduce in our vehicle maintenance cost			
	Reduce our travel time and travel/fuel cost			
Other				
53	What are the direct impacts on your family members likely to be?			Write Use NC of Q. 16
	Family Member	Relationship to HH*	The Nature of Impact	

S.N.	Description	Instruction
54	What are the positive environmental impacts of this project?	Write

Positive Impact		Priority order		
	Reduce road accidents			
	Reduce fuel consumption			
	Reduce road traffic congestion			
	New scenic beauty as a result of expressway			
	Improvement in tourism			
	Positive attitudes towards road safety			
	Other			
55	Are you aware of the following (multiple responses allowed)			√
	Description	Yes	No	
	Land Acquisition Act (LAA)			
	National Involuntary Resettlement Policy (NIRP)			
	RDA ex-gratia package for affected people by RDA Projects			
56	Special Comments/observation by the enumerator			Write
	Name of the enumerator:	Signature:		Essential
	Date of enumeration:			
	Name of the respondent:	Signature:		Essential
	Checked by:	Signature:		
	Data entered by:	Signature:		

Provide a sketch of the land and key properties (Mark North):

Appendix III B: List of Numerical Codes

List of Numerical Codes (NC)

* Numerical codes for question No. 14, 16, 17 and 53:

Relationship to household head (HH)	Disability	Occupation
1. Wife/Husband	1. Not disabled	1. Farming own land
2. Son	2. Major	2. Agricultural labour
3. Daughter	3. Minor	3. Non-agriculture labour (skilled)
4. Father		4. Non-agriculture labour (unskilled)
5. Mother	Education	5. Fishing
6. Brother	1. Illiterate	6. Weaving
7. Sister	2. Can place signature	7. Animal Husbandry
8. Daughter in Law	3. Waiting for schooling	8. Commercial Activities
9. Son in law	4. Class I-V	9. Vendor (Specify)
10. Other (specify)	5. Class VI-G.C.E. (O/L)	10. Government Services/ Executive
	6. G.C.E. (O/L) Pass	11. Government Services/ other grades
Marital Status	7. G.C.E. (A/L) Pass	12. Private Sector/ Executive
1. Married	8. Undergraduate/Graduate	13. Private Sector/ other grades
2. Unmarried	9. Post Graduate	14. Armed forces
3. Widow/Widower	10. Other (specify)	15. Police, Homeguard/Private Security Services
4. Divorced		16. Housewife
5. Separated	Sex	17. Retired person
6. Others (specify)	1. Male	18. Student
	2. Female	19. Child (0-5 age)
		20. Unemployed
		21. Other (specify)
Relation to the Businessman	Magnitude of Impact	Income/Salary/Allowances (Rs.)
1. Businessman/Owner	1. Major/Completely	1. < 5000
2. Manager	2. General	2. 5001-7500
3. Cashier	3. Minor	3. 7501 – 10000
4. Permanent Employee	4. No impact	4. 10001 – 15000
5. Casual Employee		5. 15001 – 25000
6. Security Guard		6. 25000 – 50000
7. Other (Specify)		7. 50001 – 100000
		8. 100001 - 200000
		9. > 200001

* Numerical codes for question No. 18:

1. Retail shop (essential items)	2. Whole sale shop (essential items)	3. Small shop (services)	4. Large shop (services)
5. Store	6. Garage/tyre shop/service centre	7. Vehicle yard (selling)	8. Hardware shop
9. Hotel /restaurant/bar	10. Tea shop	11. Fuel centre	12. Vegetable shop
13. Fruit shop	14. Fish stall	15. Small scale factory	16. Large scale factory
17. Other (specify)			

* Numerical codes for question No. 20:

Type of Ownerships

Type of ownerships			
1. Individual deed	2. Gifted/under control	3. Unpatricianal shared use	4. Jayaboomi/Swarnaboomi
5. Permit issued	6. Permit pending	7. Leasing deed	8. Rental
9. No deed or permit	10. Other (Specify)		

Type of Uses

1. Residential	2. Trade/business	3. Agriculture	4. Horticulture	5. Bare land	6. Other (Specify)
----------------	-------------------	----------------	-----------------	--------------	--------------------

* Numerical codes for question No. 21:

Type of Crops

1. Home garden (flower plants)	5. Cinnamon (bushes)	9. Bread fruit #	13. Fire wood #
2. Paddy (acres)	6. Banana (bushes)	10. Jack #	14. Timber #
3. Tea (acres)	7. Coconut/king coconut #	11. Lemon/Lime #	15. Other 1 (specify)
4. Rubber (acres)	8. Mango #	12. Orange #	16. Other 2 (specify)

*** Numerical Codes for question No. 25:**

***Type of Deeds**

1. Individual deed	2. Gifted/under control	3. Unpatricianal shared use	4. Jayaboomi/Swarnaboomi
5. Permit issued	6. Permit pending	7. Leasing deed	8. Rental
9. No Deed or Permit		10. Other	

*** Any Inquiry or dispute**

Yes	1	No	2
-----	---	----	---

*** Numerical Codes for question No. 26:**

Purpose of Future Use

1. Commercial Activities	3. Agricultural purpose
2. Residential purpose	4. Other (Specify)

*** Numerical Codes for question No. 31:**

Yes	1	No	2
-----	---	----	---

*** Numerical Codes for question No. 32:**

Source of Credit

1. Government bank	5. NGO
2. Private bank	6. Barrowed from a friend/relative
3. Institutional loan	7. <i>Seettu</i>
4. Rural credit/rural bank/cooperative bank	8. Money lender
	9. Other (Specify)

*** Numerical codes for question No. 33:**

Type of Structures

1. Thatched simple hut	2. Mud/brick/tiled roof	3. Cement/brick or cement block /tiled roof or Asbestos roof
4. Cement/brick or cement block /Gl sheet roof	5. Cement/ brick or cement block/concrete roof	
6. Tiled/brick or cement block /tiled roof or Asbestos roof	7. Tiled/ brick or cement block/tiled roof or asbestos roof	
8. Others (specify)		

Type of Uses**

1. Residential house	2. Rented house	3. Trade/business	4. Residential and Trade
5. Stores	6. Shed	7. Abandoned/not in use	8. Other (specify)

Availability ***

Yes	1	No	2
-----	---	----	---

*** Numerical codes for question No. 38:**

Type of Vehicles

1. Car	4. Lorry	7. Tractor small	10. Other (Specify)
2. Van	5. Bus	8. Heavy vehicle	
3. Motor Bicycle	6. Tractor large	9. Jeep	

*** Numerical codes for question No. 49:**

The Nature of Relationship

1. Regular	2. Irregular	3. When necessary	4. Other (Specify)
------------	--------------	-------------------	--------------------

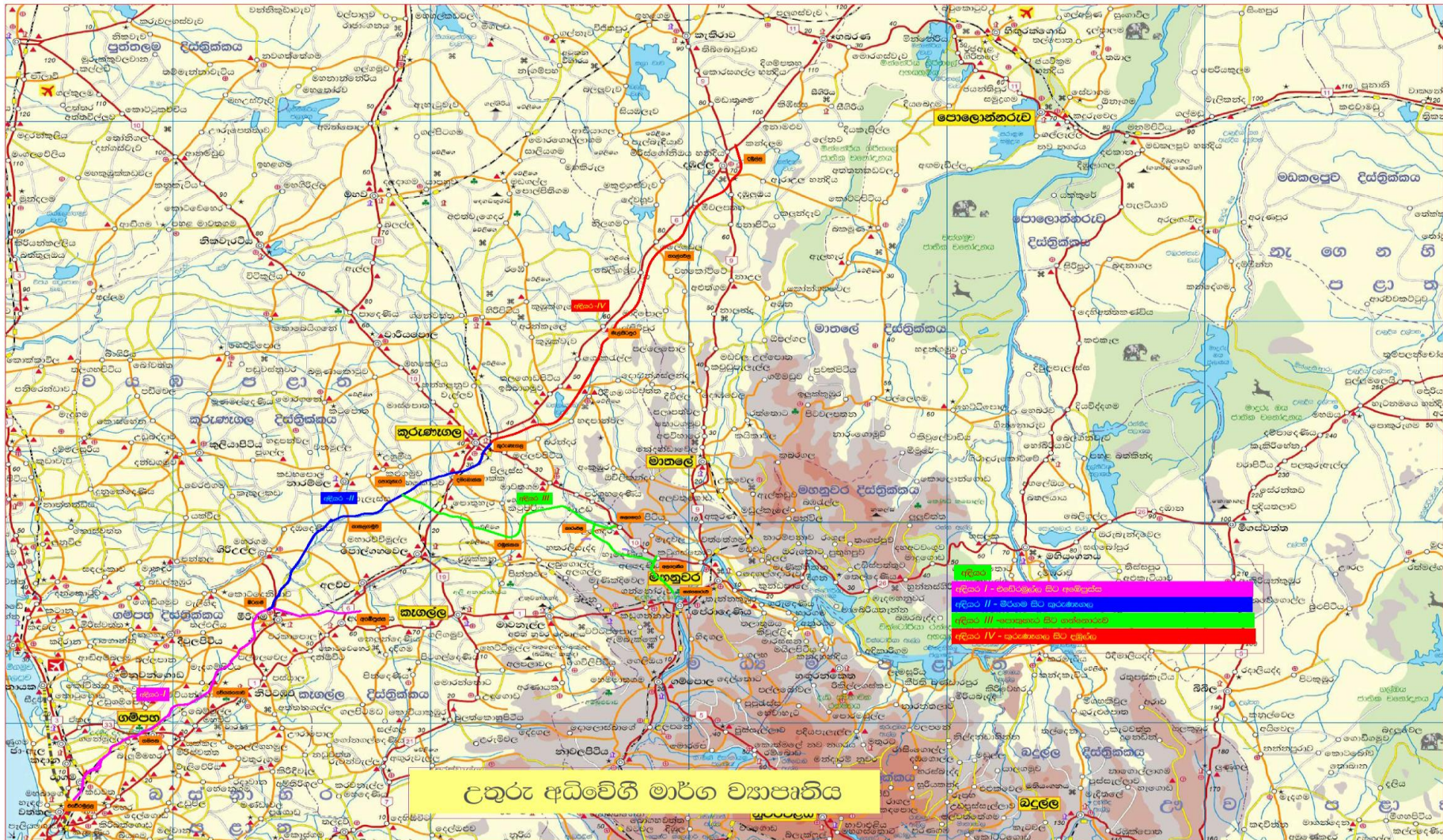

Appendix V: Request Letter

26.01.2014

ගෞරවනීය ස්වාමීන්වහන්ස,
පූජකතුමනි,
මහත්මයාණෙනි,
මහත්මියනි.

උතුරු අධිවේගී මාර්ගයේ ප්‍රතිස්ථාපන සැලැස්ම සඳහා දත්ත/තොරතුරු ලබාගැනීම

මාර්ග සංවර්ධන අධිකාරිය ශ්‍රී ලංකාවේ මාර්ග සංවර්ධනය උදෙසා සැලසුම් කර ඇති අධි වේගී මාර්ග පද්ධතිය යටතේ ක්‍රියාත්මක ඉහත සඳහන් ව්‍යාපෘතිය සඳහා අත්‍යවශ්‍ය දත්ත/තොරතුරු ලබා ගැනීමට අප ඔබ හමු වූ බව සතුටින් ප්‍රකාශ කර සිටිමු. මෙහිදී ප්‍රතිස්ථාපන සැලැස්ම (Resettlement Plan) සඳහා ඔබගේ මූලික සමාජ ආර්ථික තොරතුරු සමග බලපෑමට ලක්වන සියළු දේපල පිළිබඳව තොරතුරු ඒකරාශී කිරීමට බලාපොරොත්තු වෙමු.

ඒ සඳහා ඔබගේ සහයෝගය ලබාදීමෙන් පහත සඳහන් අරමුණු ඉටු කර ගත හැකි බව අවධාරණය කරමු. එනම්;

1. බලපෑමට ලක්වන ඔබගේ ඉඩම් සහ දේපල මොනවාදැයි හඳුනා ගැනීම.
2. එම ඉඩම් සහ දේපල පිළිබඳව සහ වන්දි මුදලක් ලබාදීමට අවශ්‍ය සමාජ ආර්ථික සහ පුද්ගල තොරතුරු පද්ධතියක් සකසා ගැනීම.
3. එකී වන්දි මුදල් සහ ප්‍රතිස්ථාපන කටයුතු සිදු කළ යුතු ආකාරය කෙබඳුදැයි හඳුනා ගැනීම.
4. එම සැලැස්ම ශ්‍රී ලංකාවේ ස්වේච්ඡාමය නොවන ප්‍රතිස්ථාපන ජාතික ප්‍රතිපත්තියට (Involuntary Resettlement Policy) සහ සෛසු නෛතික රාමු වලට අනුව සැකසූ වාර්තාවක් ලෙස රජයේ අනුමැතියට ඉදිරිපත් කිරීම සහ පිළිගැනීම.

මෙකී මූලික අරමුණු ඉටු කර ගැනීම ඔස්සේ පීඩනයට පත් වන ඔබට වඩා විධිමත් ලෙස වන්දි ගෙවීම සහ ප්‍රතිස්ථාපන වැඩපිළිවෙල වඩා හොඳින් සංවිධානය කරගැනීමට සහ කාර්යක්ෂමව ඉටු කිරීමට උත්තර ව්‍යාපෘතියට හැකි බව කරුණාවෙන් දන්වා සිටිමු.

ඒ අනුව ඔබ වෙත පැමිණි සංගනන නිලධාරී මහත්මාට හෝ මහත්මියට ඔබගේ සම්පූර්ණ සහයෝගය ලබා දෙනු ඇතැයි බලාපොරොත්තු වෙමු.

මෙයට
විශ්වාසී.

ආචාර්ය කේ. කරුණාතිලක/කණ්ඩායම් නායක, පර්යේෂණ කණ්ඩායම
මහාචාර්ය
කැලණිය විශ්වවිද්‍යාලය, කැලණිය

දුරකතන අංක: 011 2971551, 011 2785719 (RDA ව්‍යාපෘති කාර්යාලය)
විද්‍යුත් තැපෑල: kkaru@kln.ac.lk

Appendix VI A: State and Common Property Identification Questionnaire

NORTHERN EXPRESSWAY DEVELOPMENT PROJECT RESETTLEMENT PLAN PREPARATION Road Development Authority, Sri Lanka Questionnaire for Affected Common Properties, Government Offices and Utilities										Q. No: Temporary		
										Actual Q. No.		
S.N.	Description										Instruc tion	
A. GENERAL INFORMATION												
1	Chainage:	GPS Coordinates:	N			E			Write			
2	Type of assets											√
	Residential	Trade/Business/Common/Office			Non Agricultural			Agricultural				
3	Type of location:	Urban	Semi Urban			Rural			√			
4	District	5. Divisional Secretariat Division						Write				
6	Name of GN Division	7. Code No.						Write				
8	Village/Town name:											Write
9	Name of the Institution/organization:											Write
10	National identity card No.											Write
11	Address:											Write
12	Name of Respondent:											Write
13	National identity card No.											Write
14	Relationship to the head of institution/organization*:											Use NC
15	Phone Number/s of the head	Office	Private						Write			
B. INFORMATION ON AFFECTED ASSETS:												
16	Type of property and the degree of impact:											√
	Property		Impact*		Property		Impact*					
	1. School				13. Temple							
	2. Montessori				14. Shrine (<i>Devalaya</i>)							
	3. Dispensary				15. Church							
	4. Clinic/hospital				16. Mosque							
	5. Public market				17. Kovil							
	6. Community hall				18. Sacred trees							
	7. Public well – drinking purpose				19. Community signboard							
	8. Public well – bathing				20. Public graveyard/cemetery							
	9. Bus stop				21. Terminal for public vehicles							
	10. <i>Ambalama</i> /doss house				22. Irrigation canal							
	11. Playground				23. Others (specify)							
	12. Water points/taps or communal water system				24.							
17	Is the head of the owner of assets/property and land owner the same?						Yes	No		Write		
18	If no, name of the land owner:											Write
19	Address:											Write
20	Phone:	Office	Mobile						Write			
21	Please provide information about the common property's land holding status:											Use NC
	Type of Property (Use the number given in Q. 16)	Type of ownership*	Year owned	Area (Perch)		Value of a perch (Rs.)	Type of use *					Write
				Total	Affected							
	Total land holding (perch)											

S.N.	Description										Instruc tion	
21	Please provide information about the common property's land holding status:											Use NC
	Type of Property (Use the number given in Q. 16)	Type of ownership*	Year owned	Area (Perch)		Value of a perch (Rs.)	Type of use *					Write
				Total	Affected							
	Total land holding (perch)											

22	Properties (Structures) affected within the land affected.								(Use the number given in Q. 16 for Structure 1-3)	
	Properties	Total Affected Area		Area Not Affected #	Number of Storeys	Nature of Impact				
		Number	Area #			Partially Affected	Value Rs.	Fully Affected		Value Rs.
	1. Structure 1									
	2. Structure 2									
	3. Structure 3									
	4. Shop									
	5. House									
	6. Shed									
	7. Barbed wire fence									
	8. Parapet wall and gate									
9. Store										
10. Other										
# Square Feet										
23	Major crops cultivated and value if available:								Use NC Write	
	Crop*	Quantity	Affected Quantity	Age of affected crop	Total area (perch)	Affected area (perch)	Value of a crop unit*	Total value of the affected units		
24	Please give the following information about the structure(s) affected by the project								Write Use NC	
	Description		Structure 1	Structure 2	Structure 3					
	Type of structure*									
	Type of use**									
	Storeys									
	Rooms									
	Total area (L x W) (in feet)									
	Availability of electricity***									
	Availability of telephone****									
	Availability of piped water****									
Year built										
Replacement Cost Rs.										
25	If your land partially affected, do you think that remaining portion of land is sufficient for								Write	
	Land holding status		Future use*		Comments					
*Use NC Use the order No. of land holding in Q. 21										
26	Compensation preferred by the AP association/community/agency									
	1. Cash payment (specify estimated replacement amount)					Land for land				
Others (specify)										
27	Problems noted in the shifting/replacement of the affected properties, if any:									
Name of the enumerator:					Signature:					
Date of enumeration:										
Name of the respondent:					Signature:					
Checked by:										
Data entered by:					Signature:					

Appendix VI B: List of Numerical Codes

List of Numerical Codes (NC) for Common Properties

*** Numerical codes for question No. 16:**

Degree of Impact
1. Major/Completely
2. General
3. Minor
4. No impact

*** Numerical codes for question No. 20:**

Type of Ownerships

1. Individual deed	2. Gifted/under control	3. Unpatricianal shared use	4. Jayaboomi/Swarnaboomi
5. Permit issued	6. Permit pending	7. Leasing deed	8. Rental
9. No deed or permit	10. Government/Provincial Council/Pradeshiya Saba/Municipal or Urban Council		Other (Specify)

Type of Uses

1. Common	2. Trade/business	3. Agriculture	4. Horticulture	5. Bare land	6. Residential
7. Other (Specify)					

*** Numerical codes for question No. 33:**

Type of Structures

1. Thatched simple hut	2. Mud/brick/tiled roof	3. Cement/brick or cement block /tiled roof or Asbestos roof	
4. Cement/brick or cement block /GI sheet roof		5. Cement/ brick or cement block/concrete roof	
6. Tiled/brick or cement block /tiled roof or Asbestos roof		7. Tiled/ brick or cement block/tiled roof or asbestos roof	
8. Others (specify)			

*** Numerical codes for question No. 21:**

Type of Crops

1. Home garden (flower plants)	5. Cinnamon (bushes)	9. Bread fruit #	13. Fire wood #
2. Paddy (acres)	6. Banana (bushes)	10. Jack #	14. Timber #
3. Tea (acres)	7. Coconut/king coconut #	11. Lemon/Lime #	15. Other 1 (specify)
4. Rubber (acres)	8. Mango #	12. Orange #	16. Other 2 (specify)

*** Numerical Codes for question No. 26:**

Purpose of Future Use

1. Common purpose	4. Agricultural purpose
2. Commercial Activities	5. No idea/Need to decide
3. Residential purpose	6. Other (Specify)

Type of Uses**

1. Common	2. Trade/business	3. Rented house	4. Residential and Trade
5. Stores	6. Shed	7. Abandoned/not in use	8. Other (specify)

Availability ***

Yes	1	No	2
-----	---	----	---

Appendix VII: A: Identified PAPs as per the GPS Coordination (Map 01-27)
Map 01

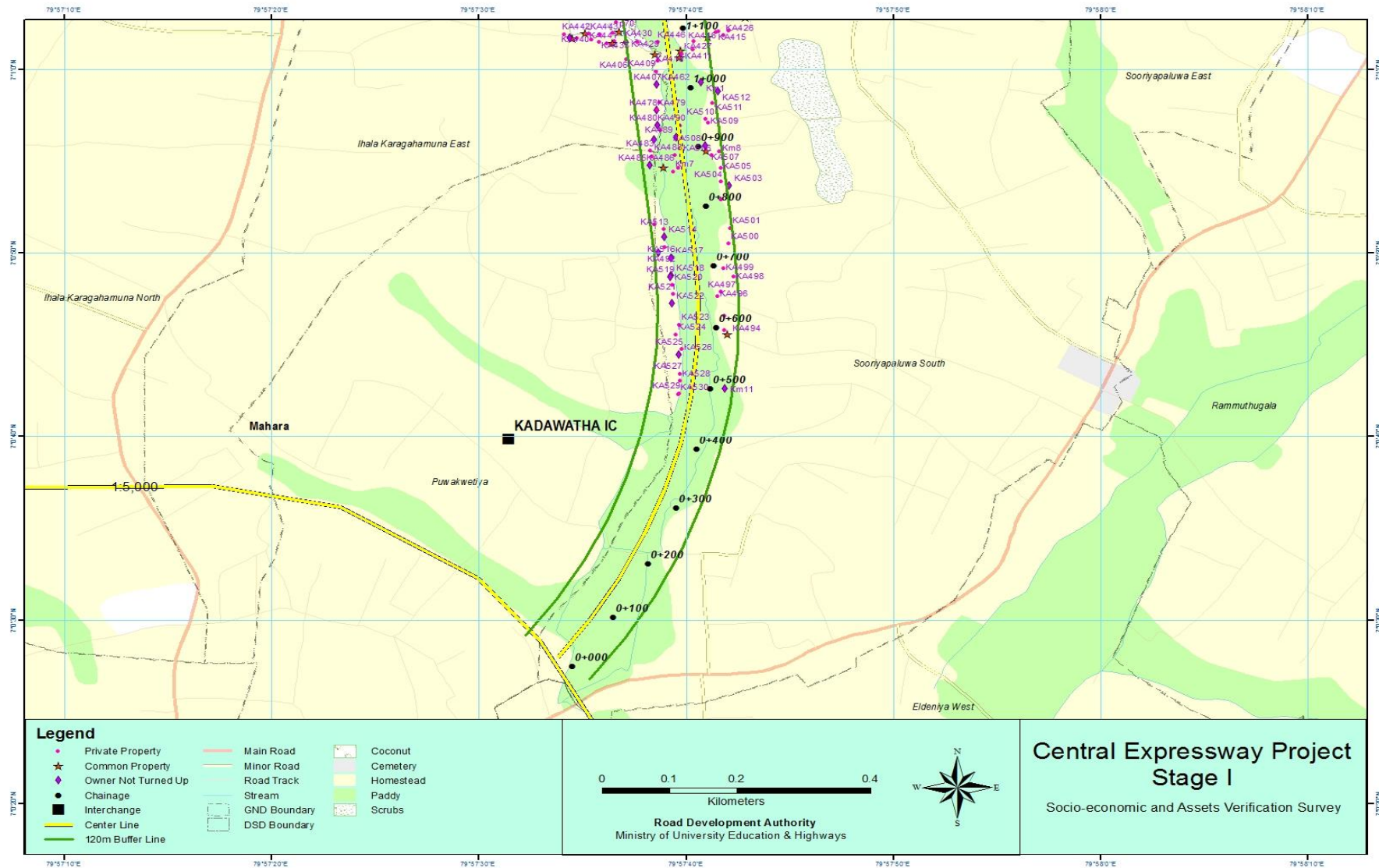

Map 02

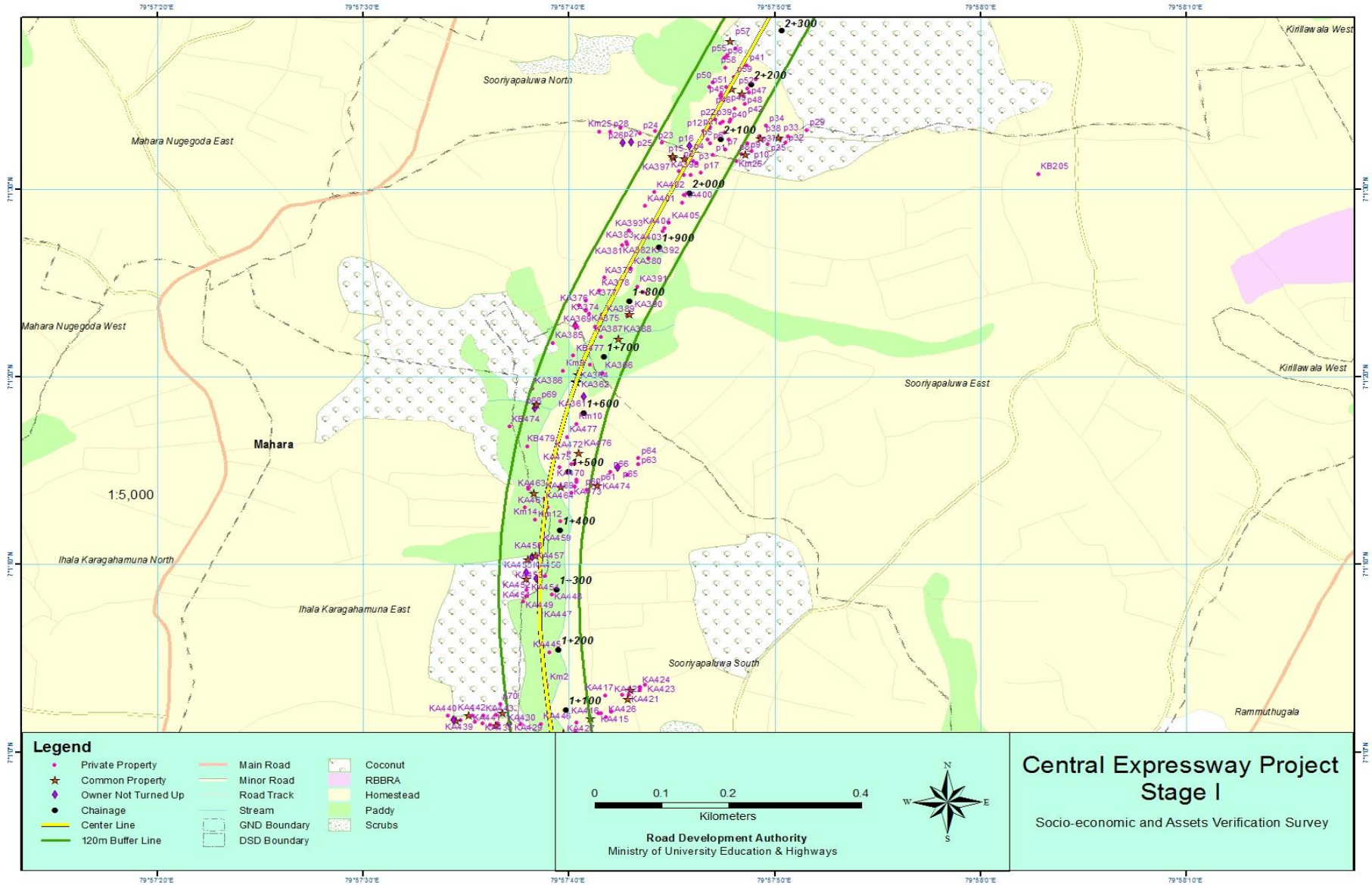

Map 03

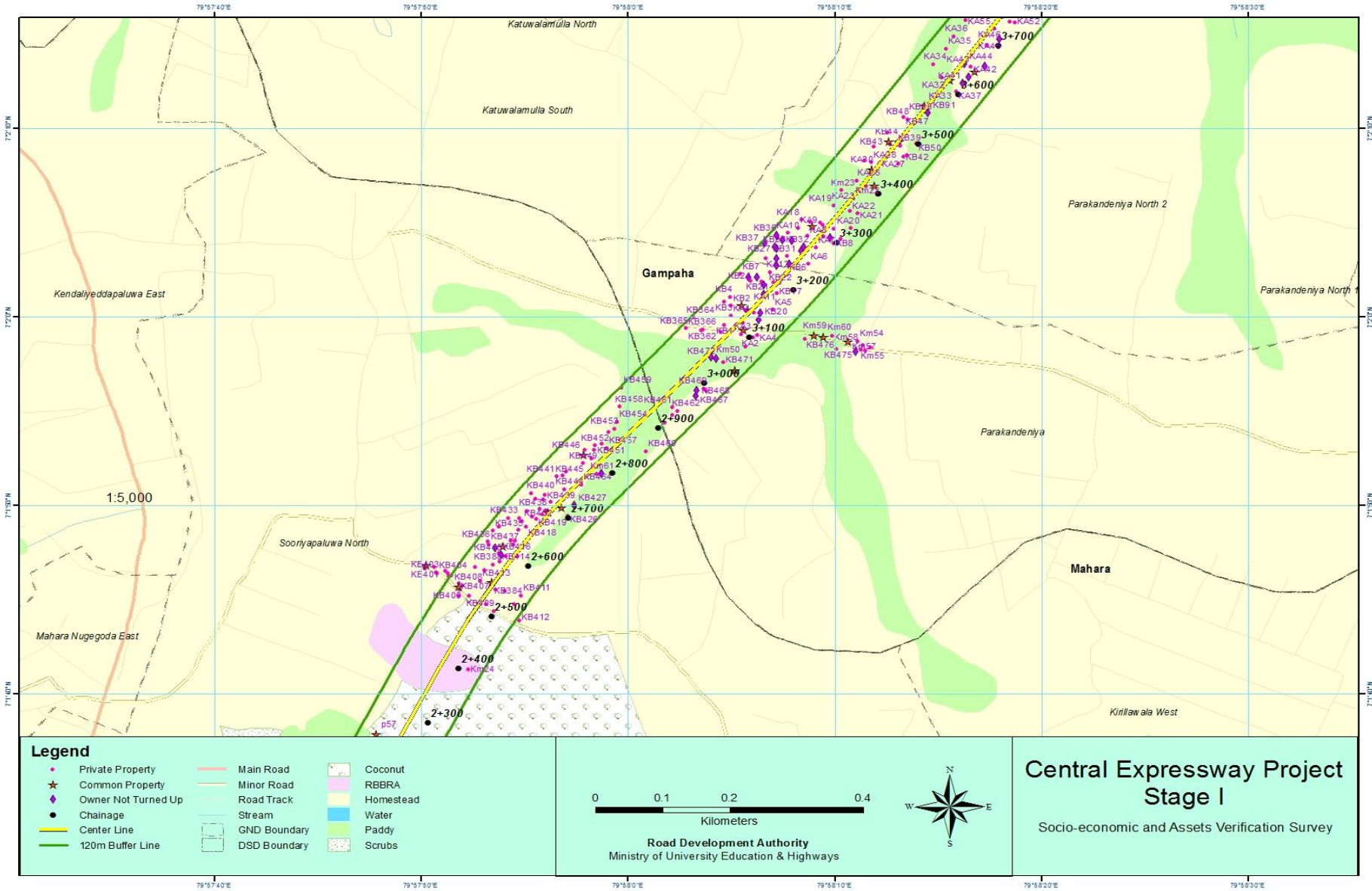

Map 04

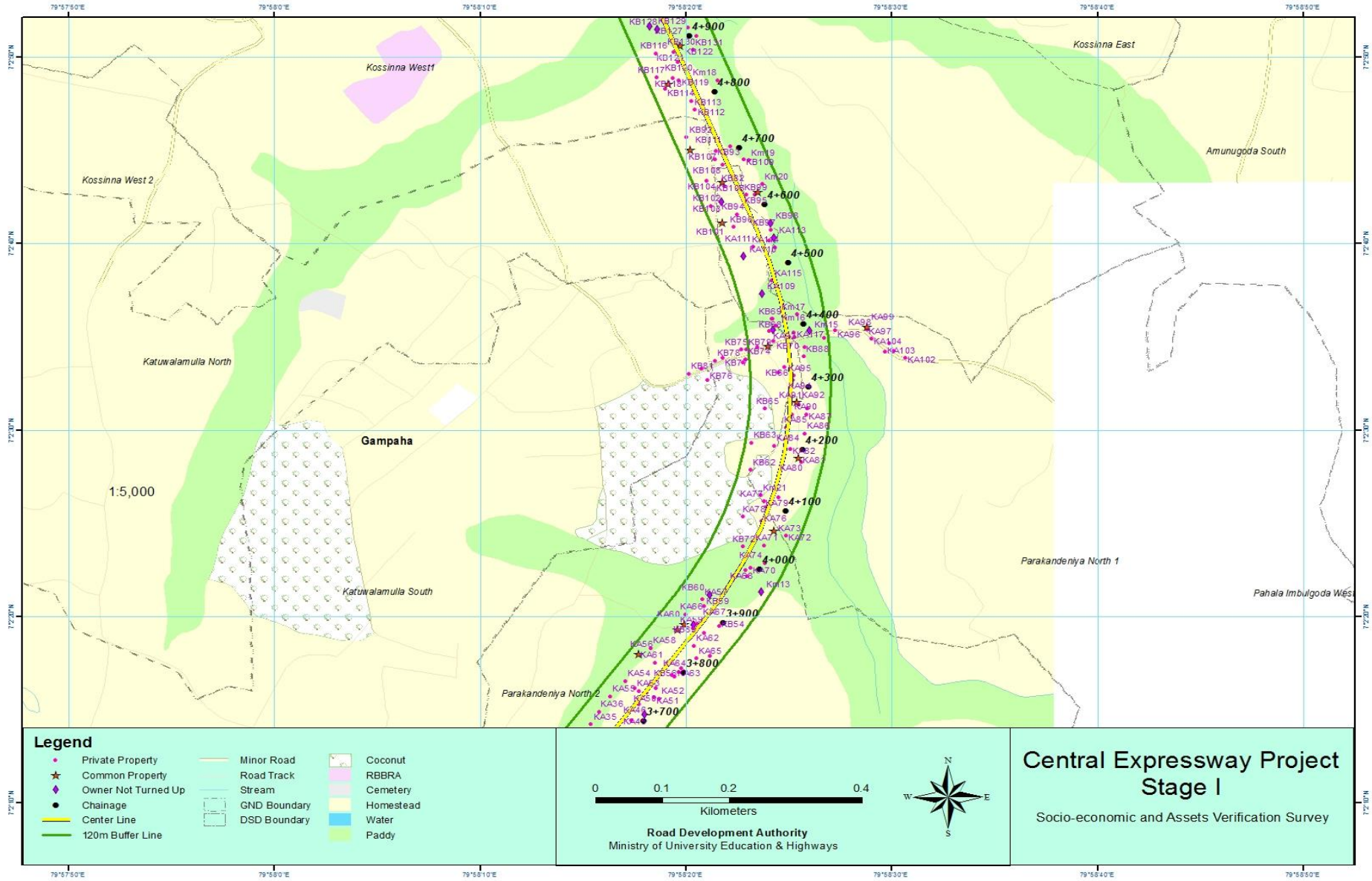

Map 05

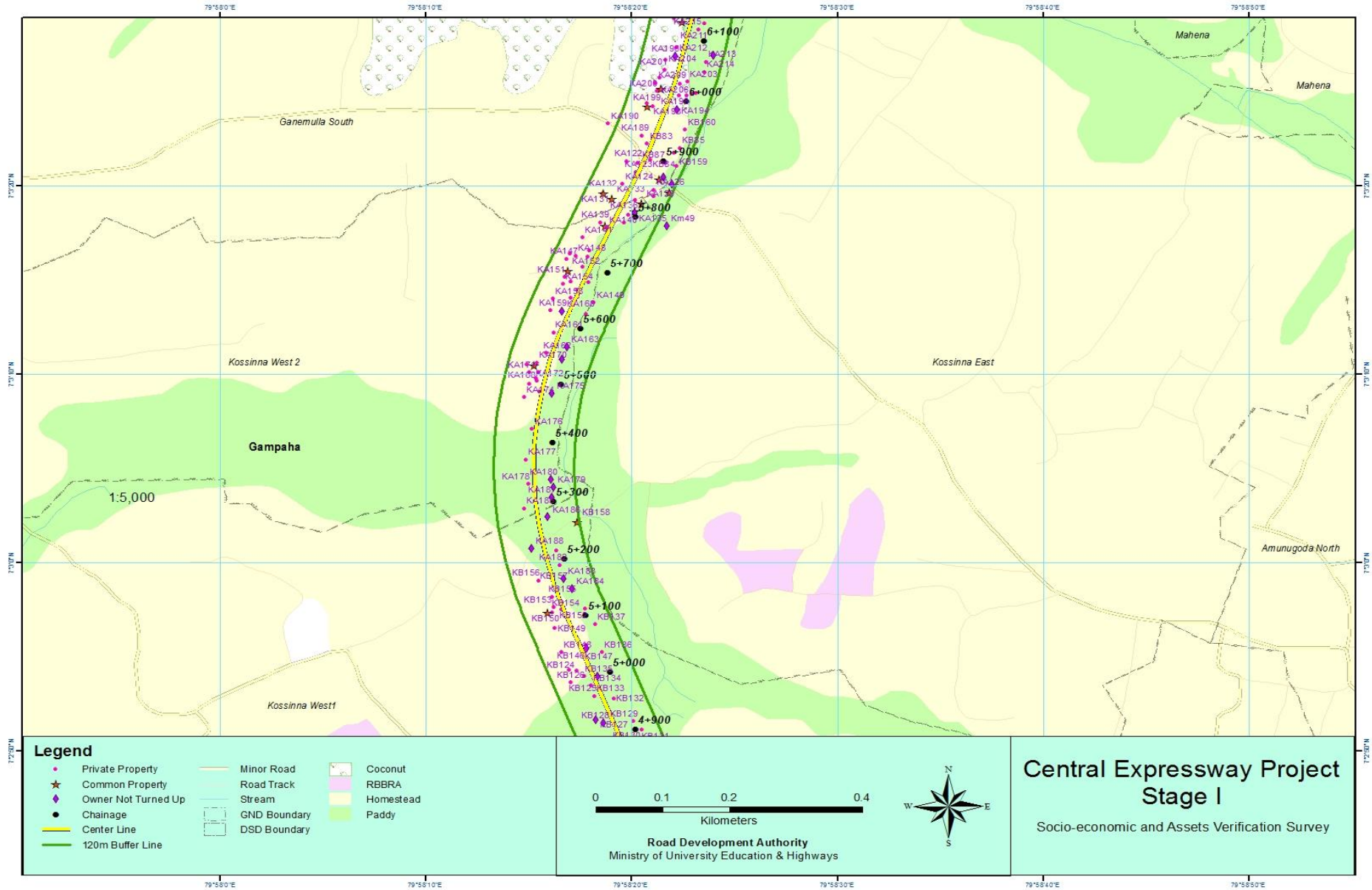

Map 06

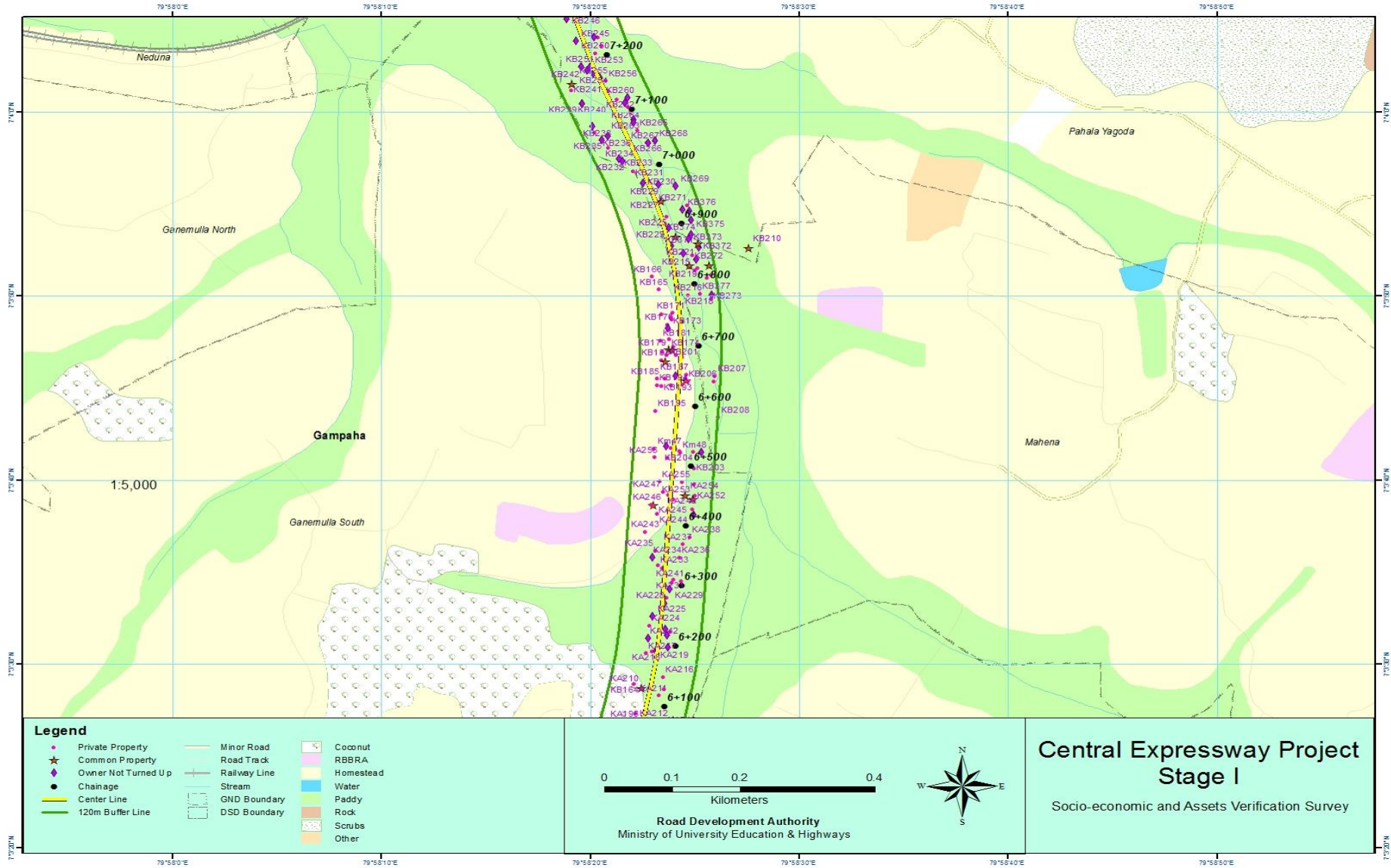

Map 07

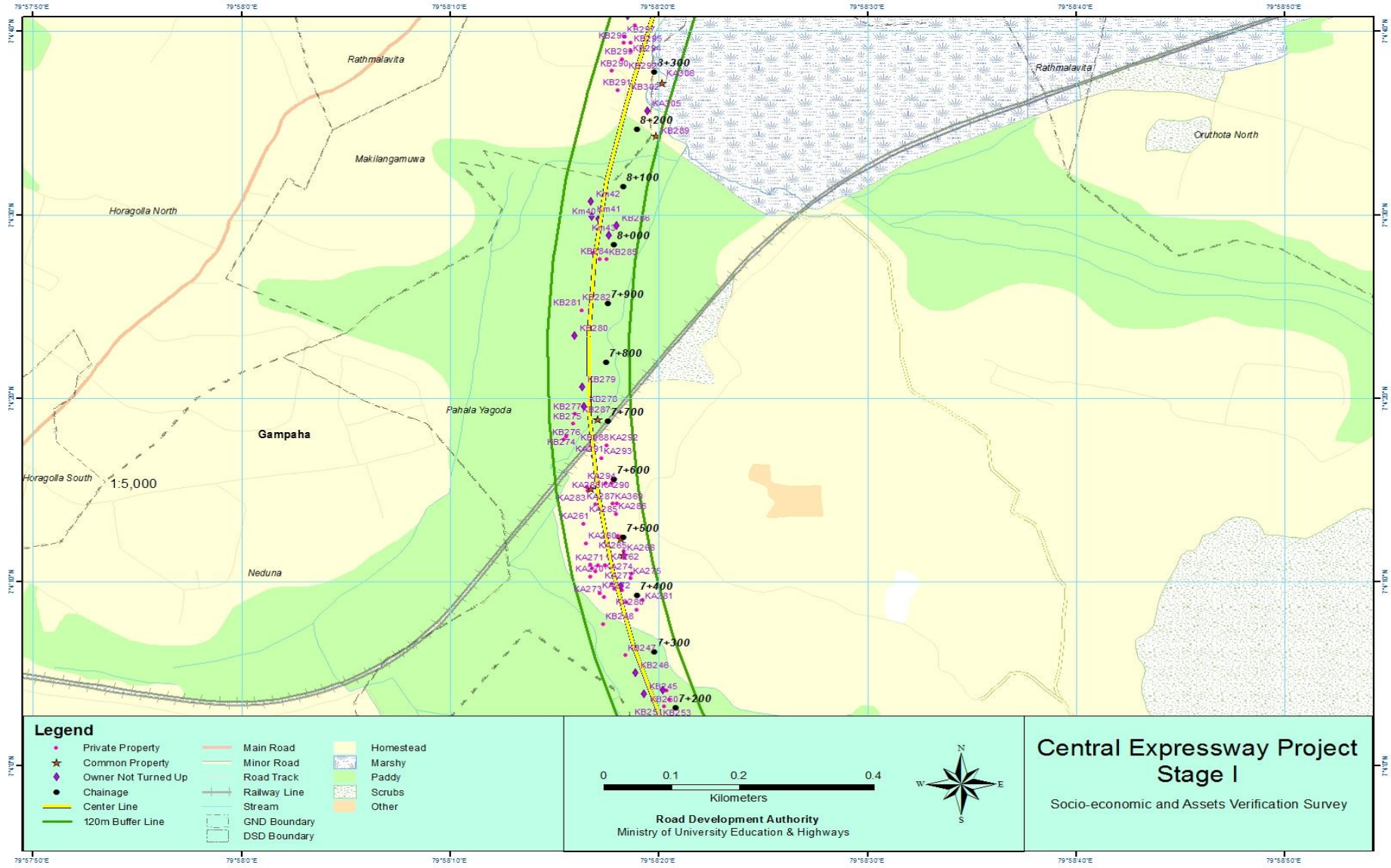

Map 08

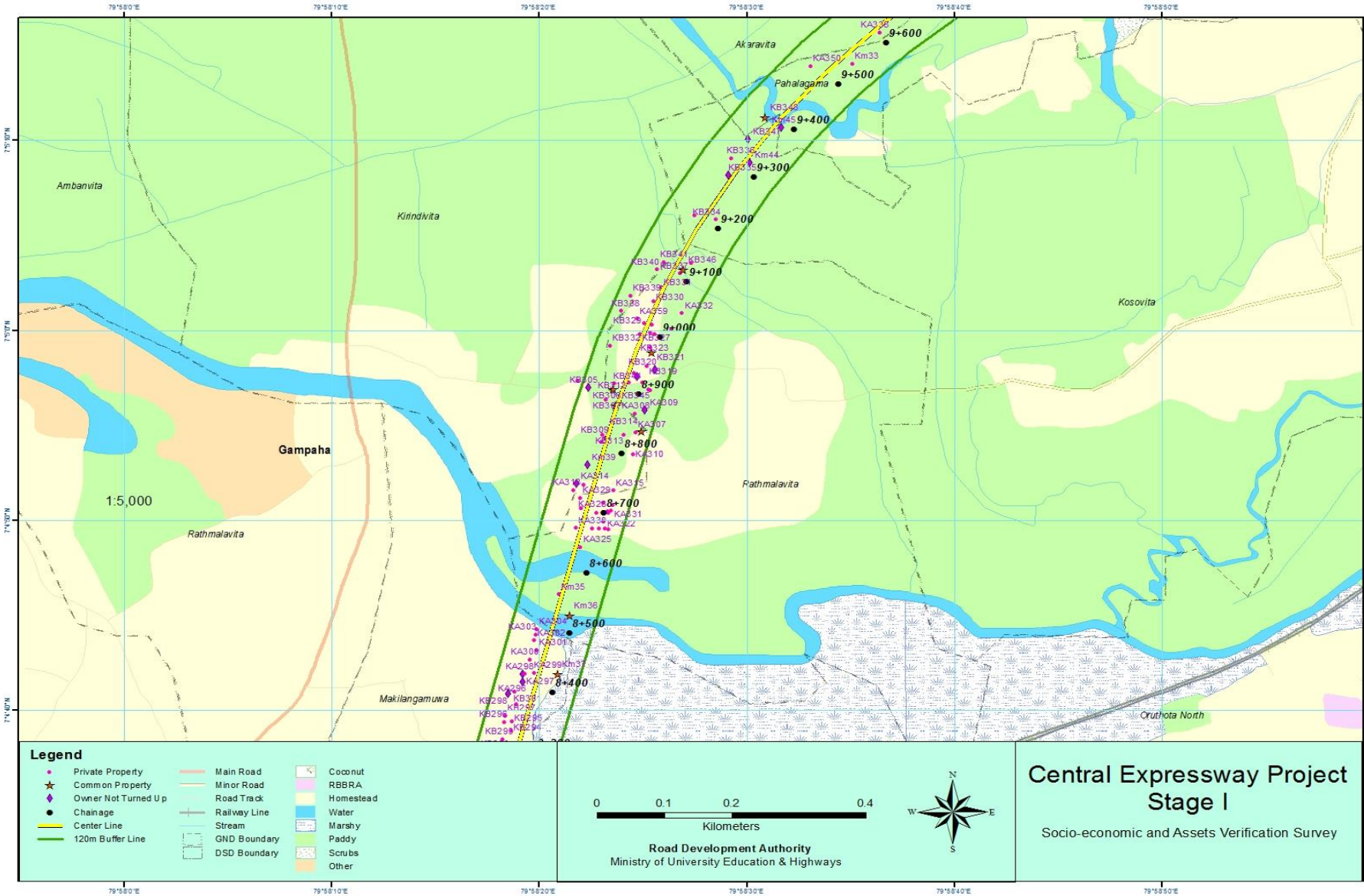

Map 09

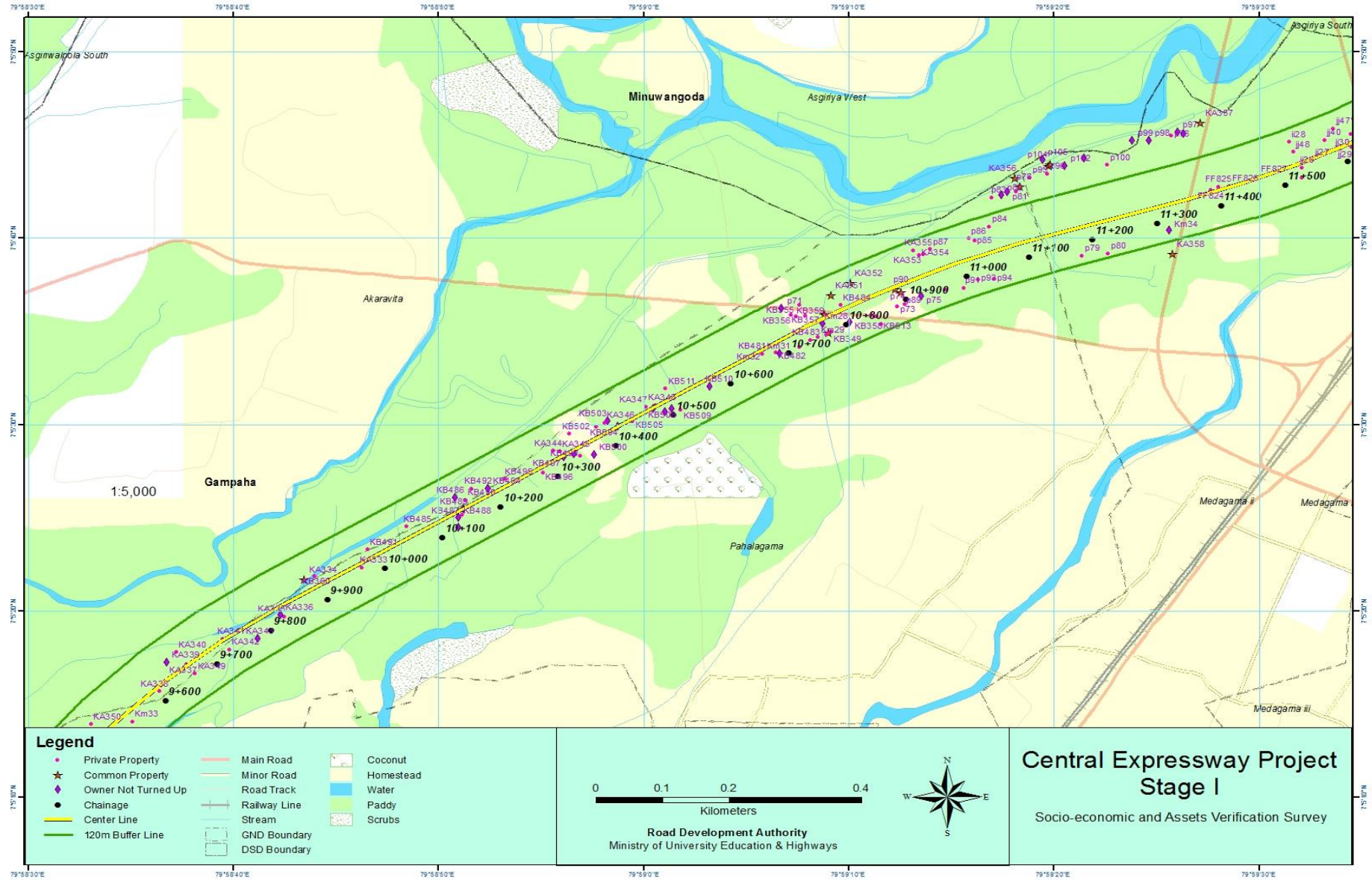

Map 10

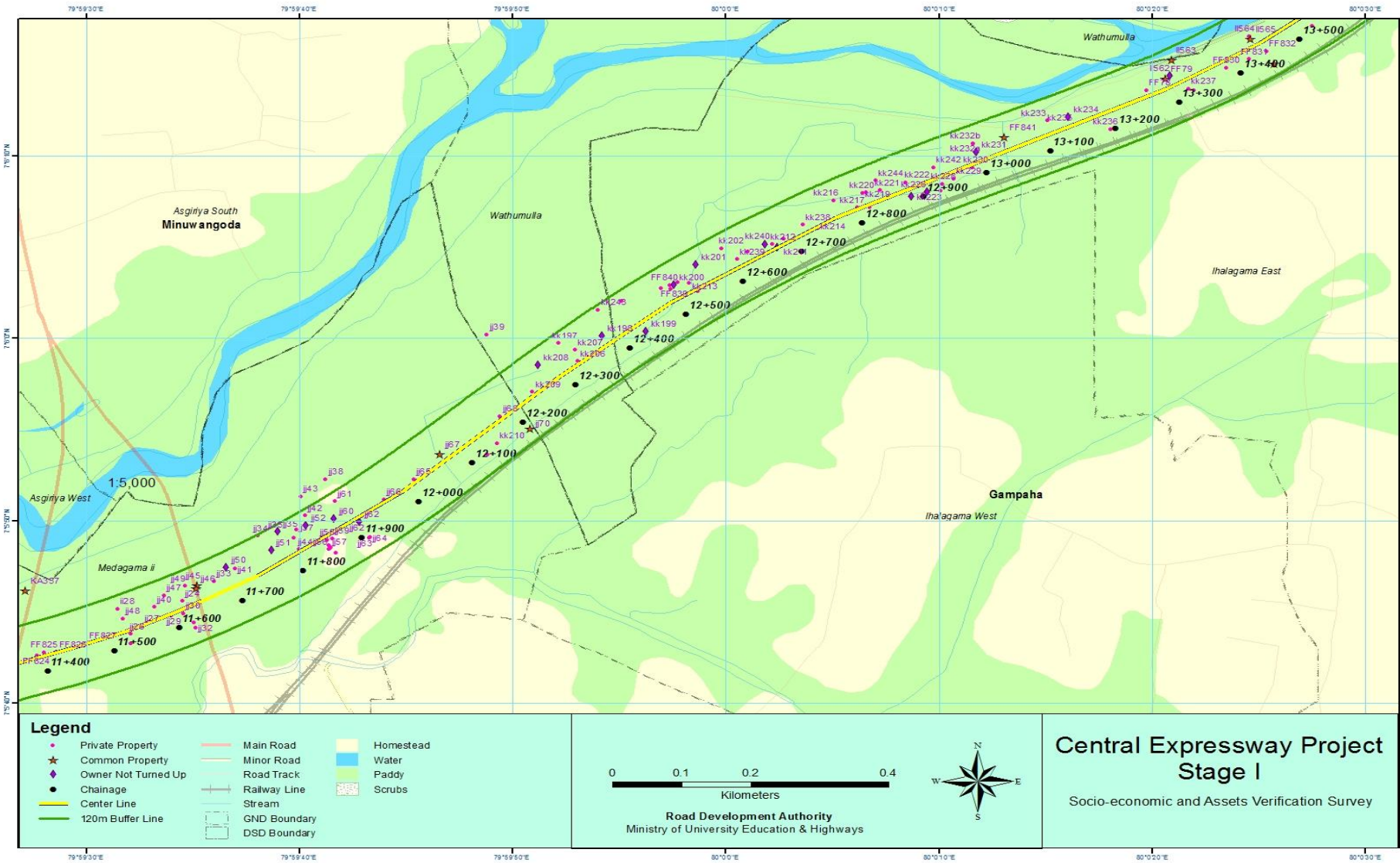

Map 11

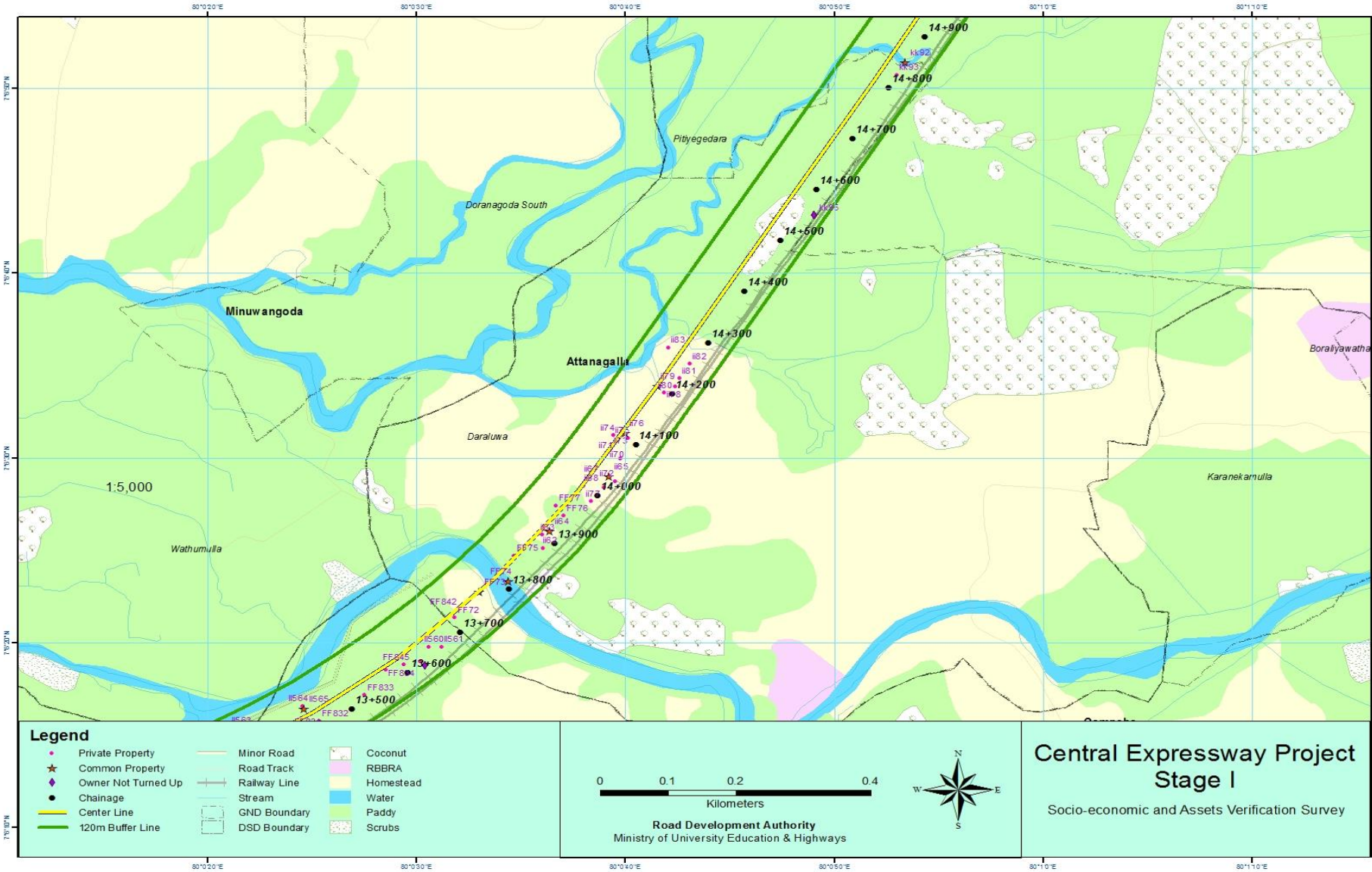

Map 12

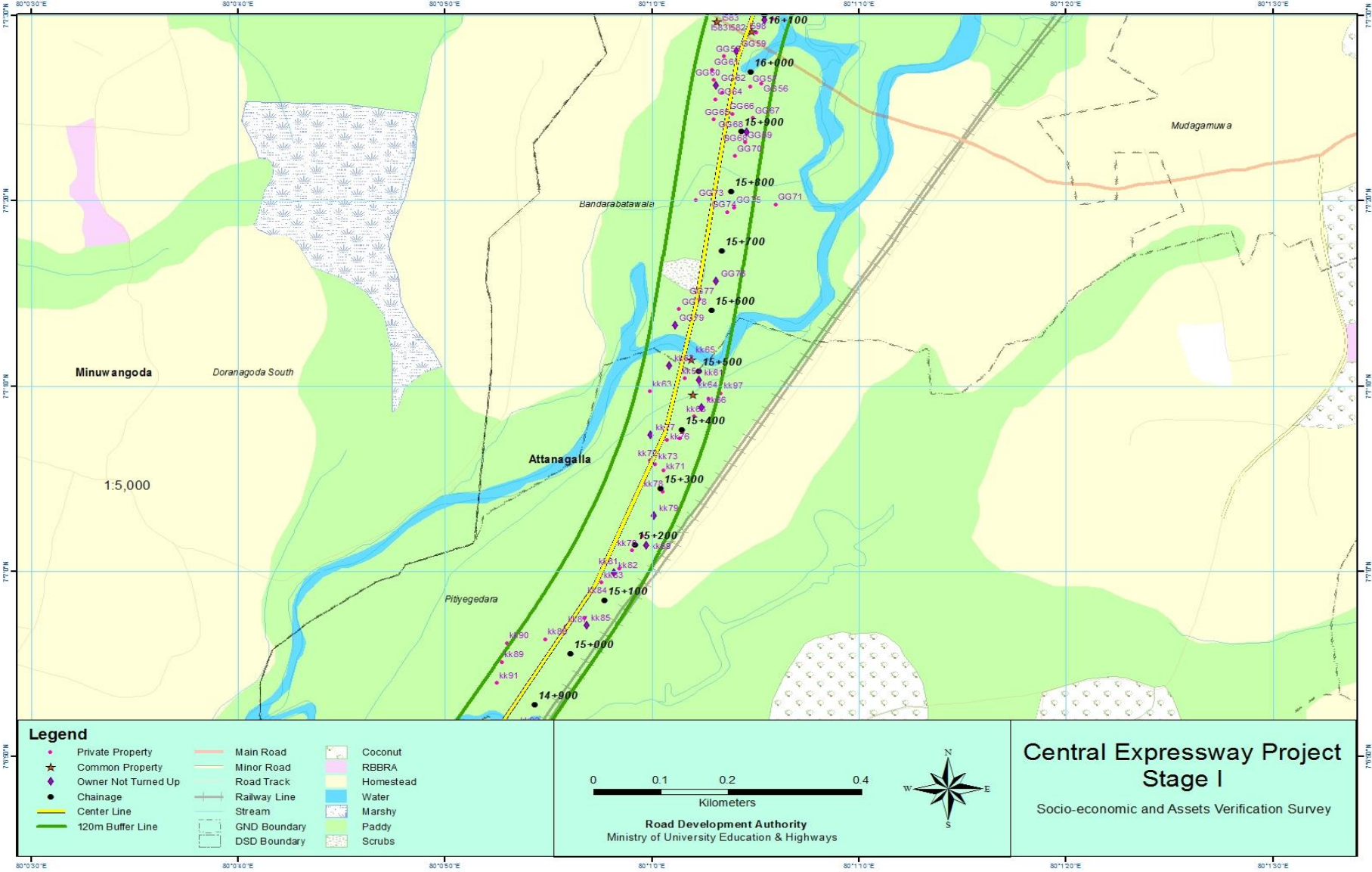

Map 13

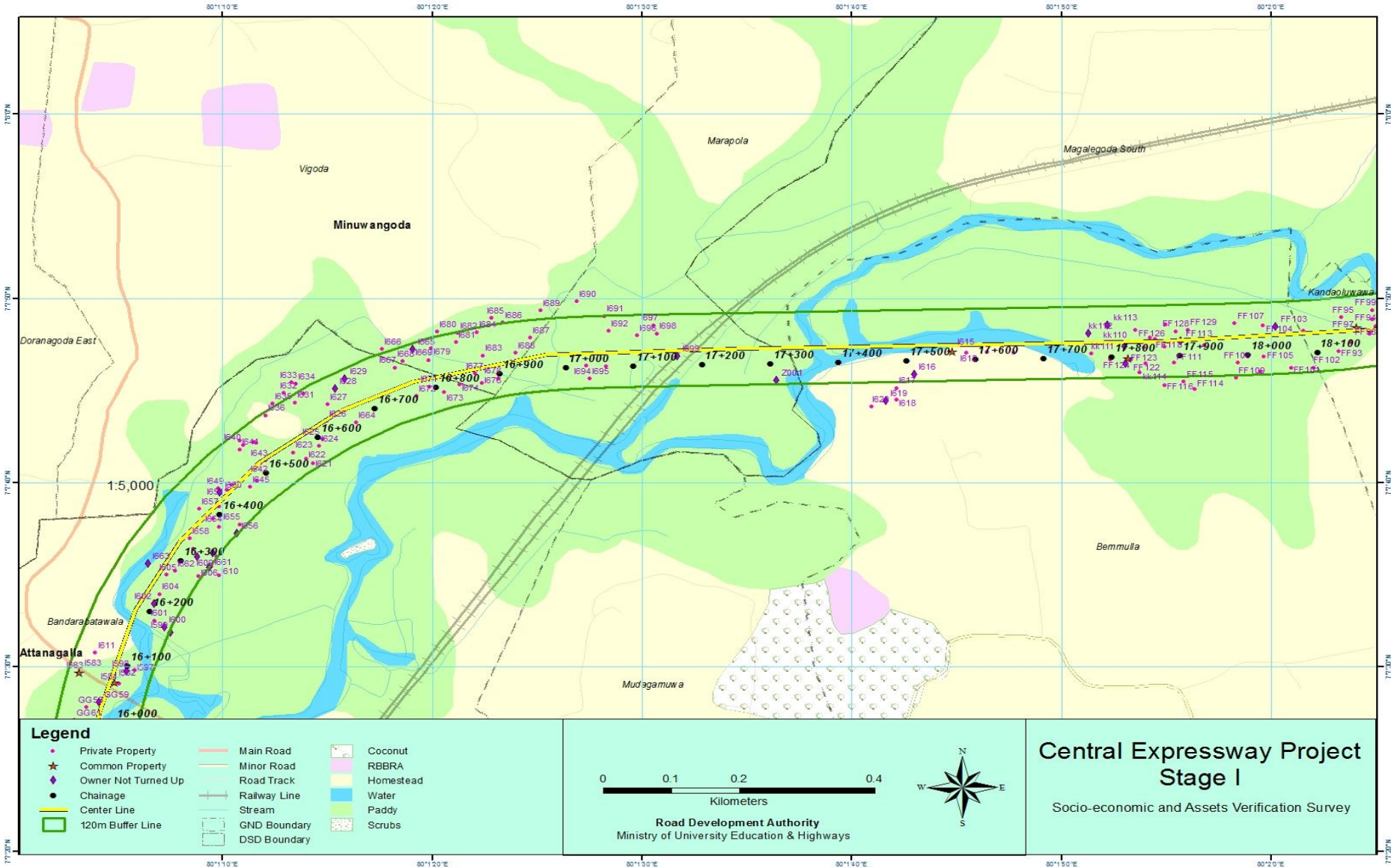

Map 14

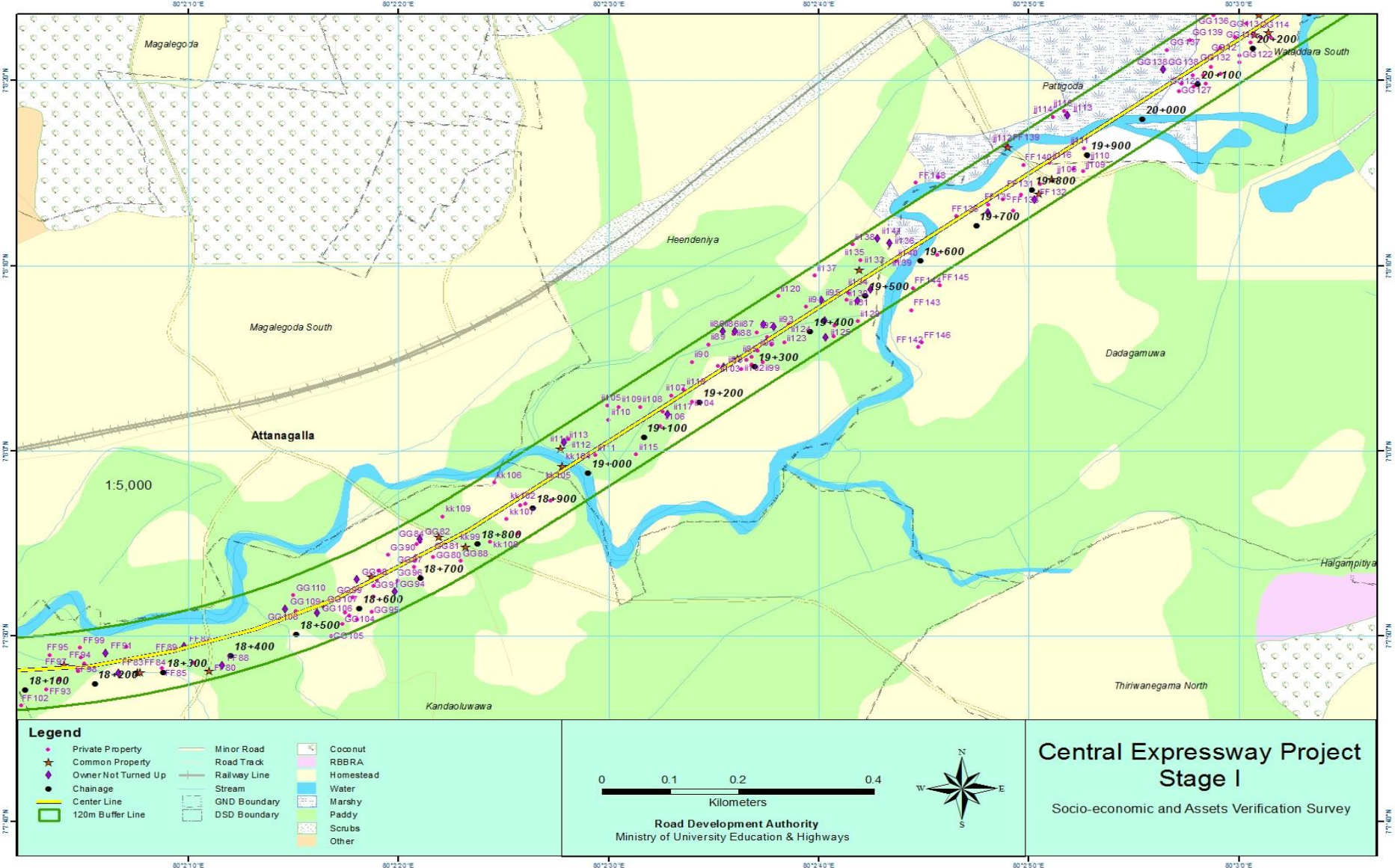

Map 15

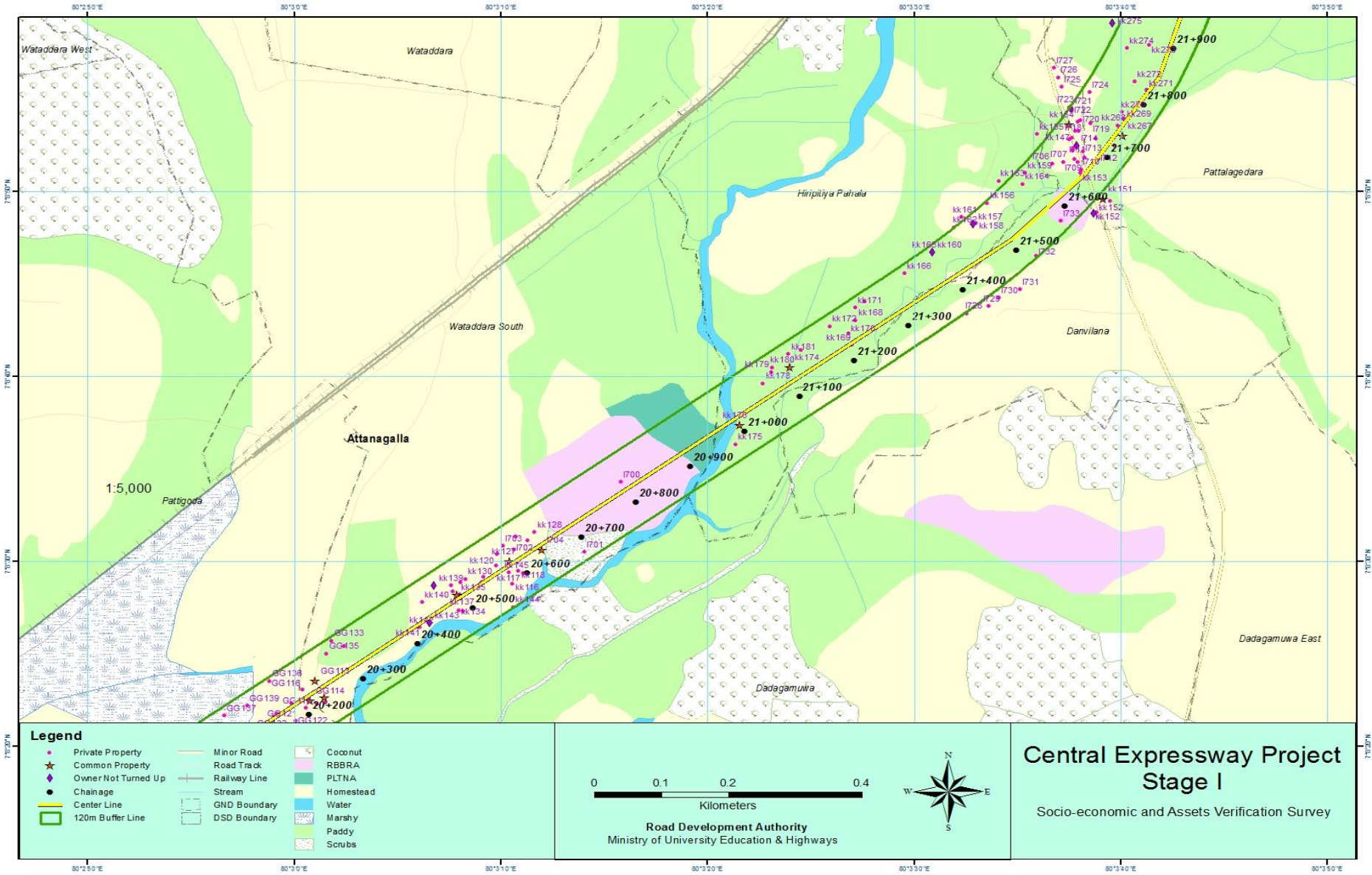

Map 16

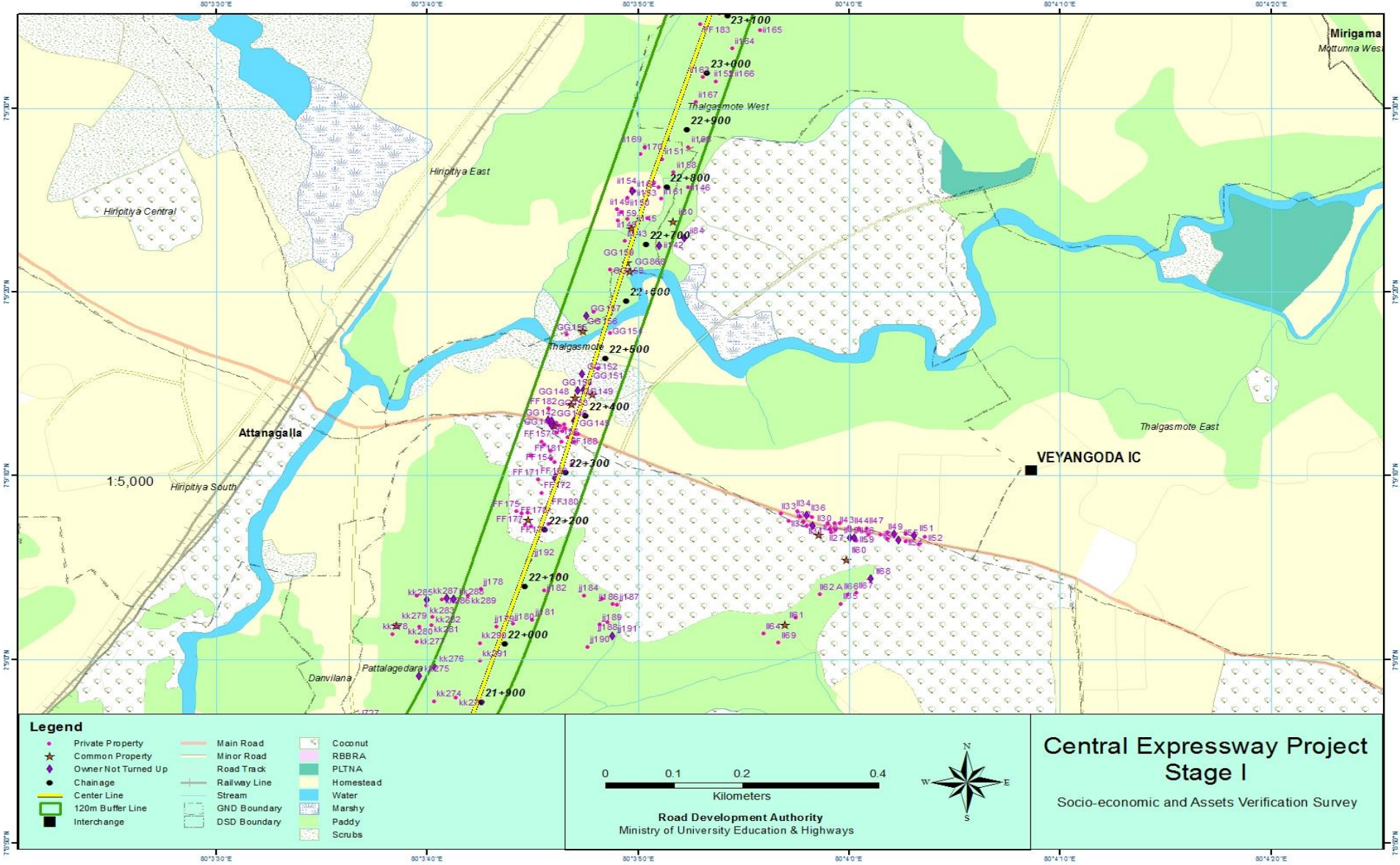

Map 17

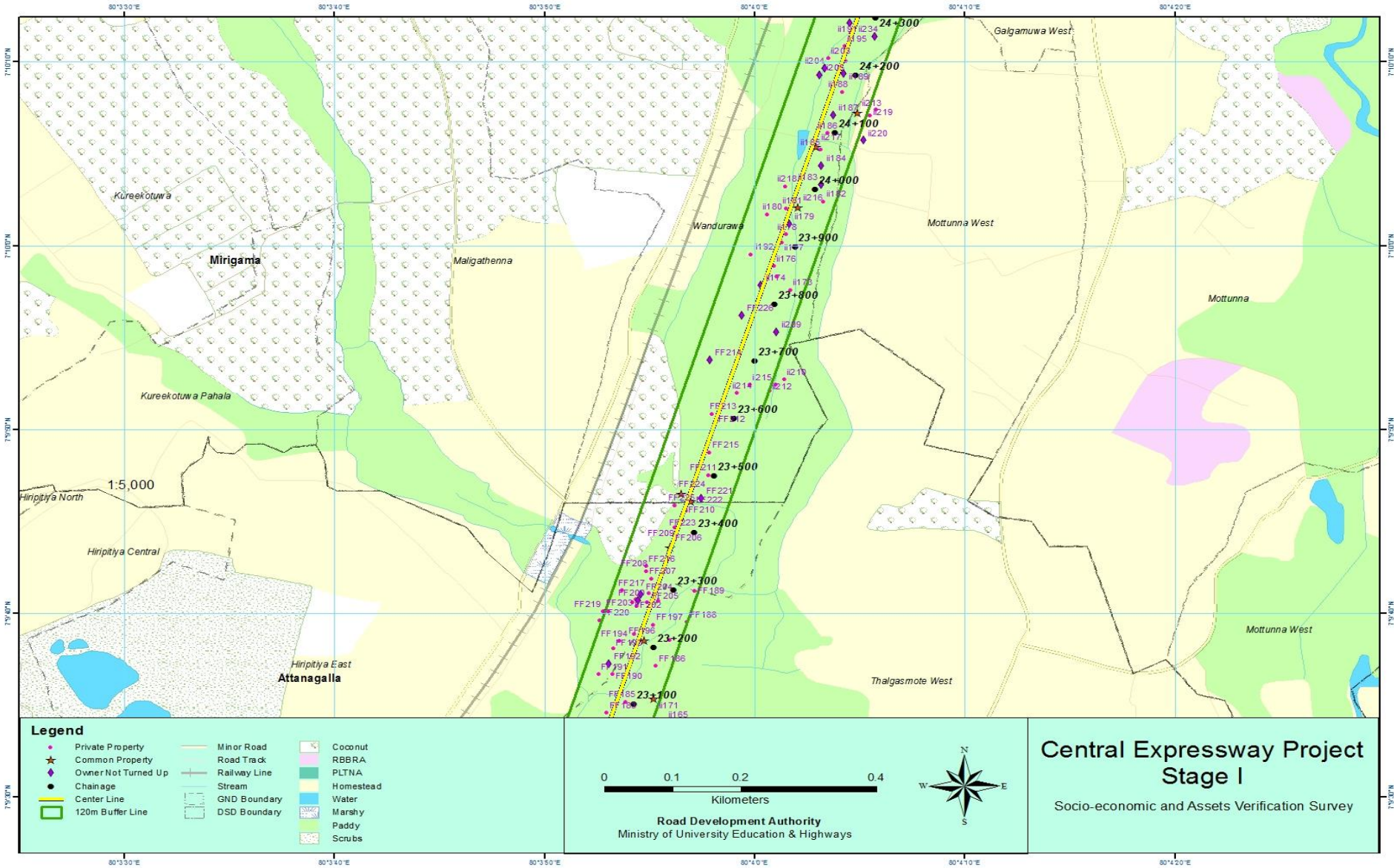

Map 18

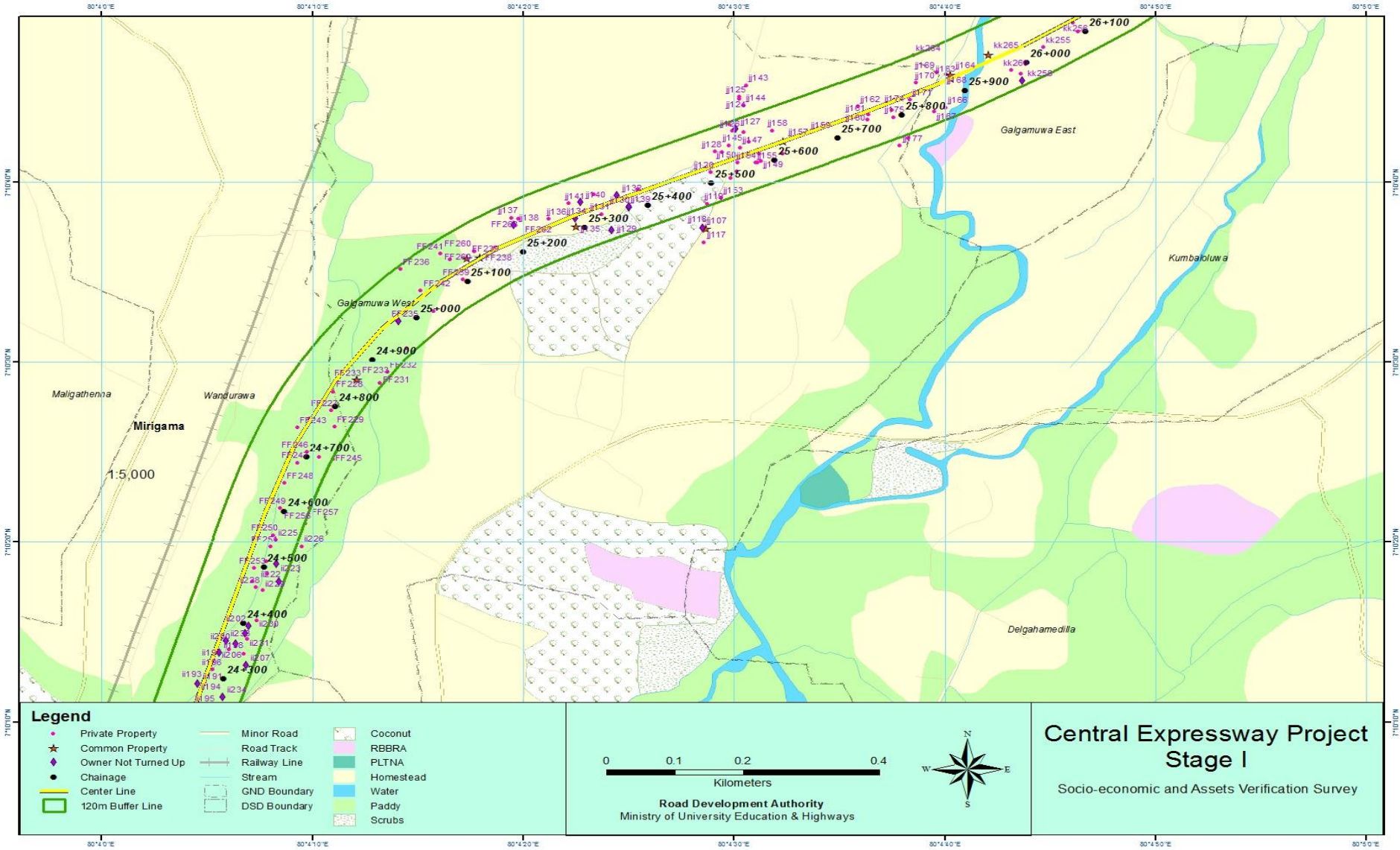

Map 19

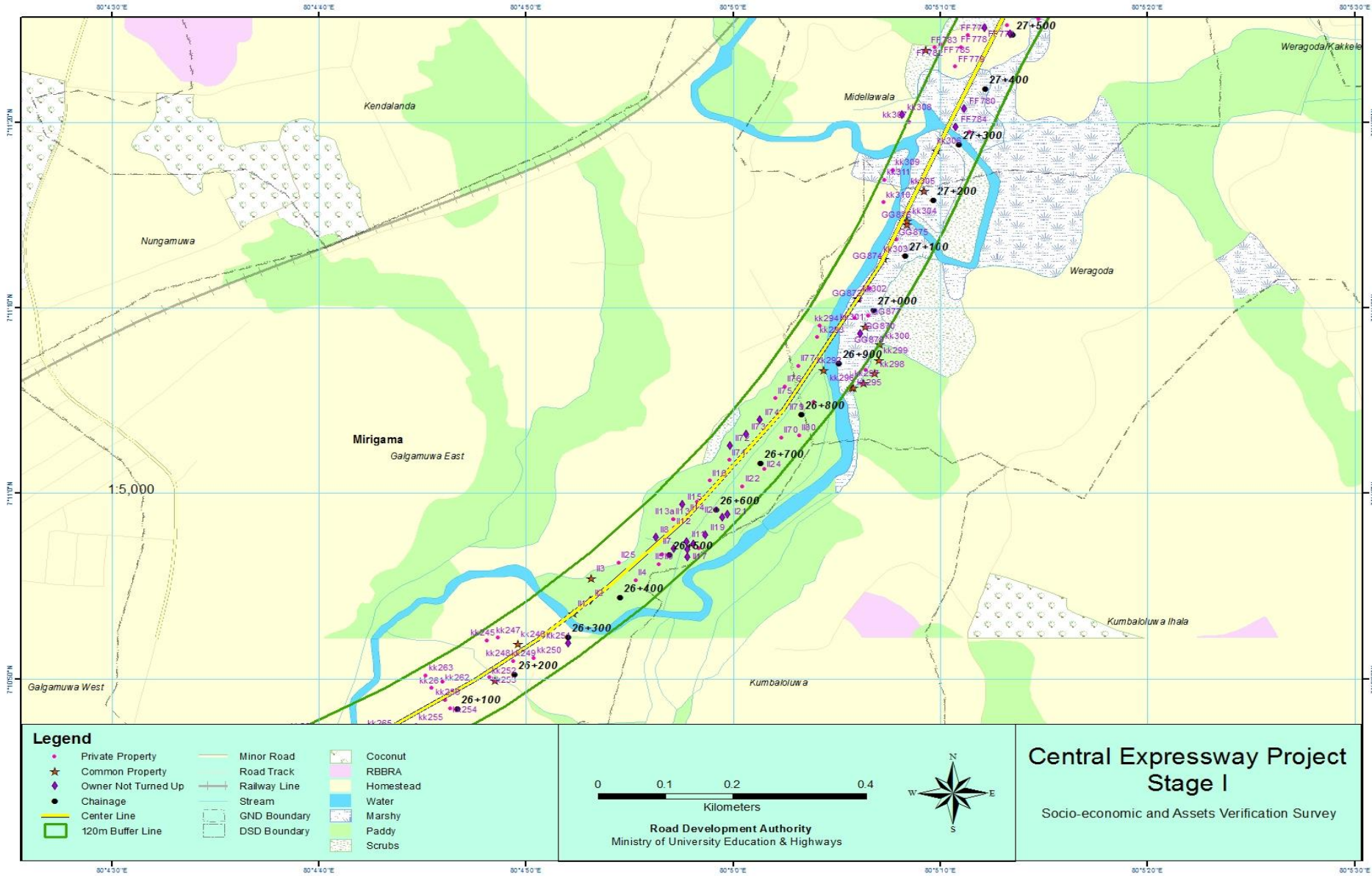

Map 20

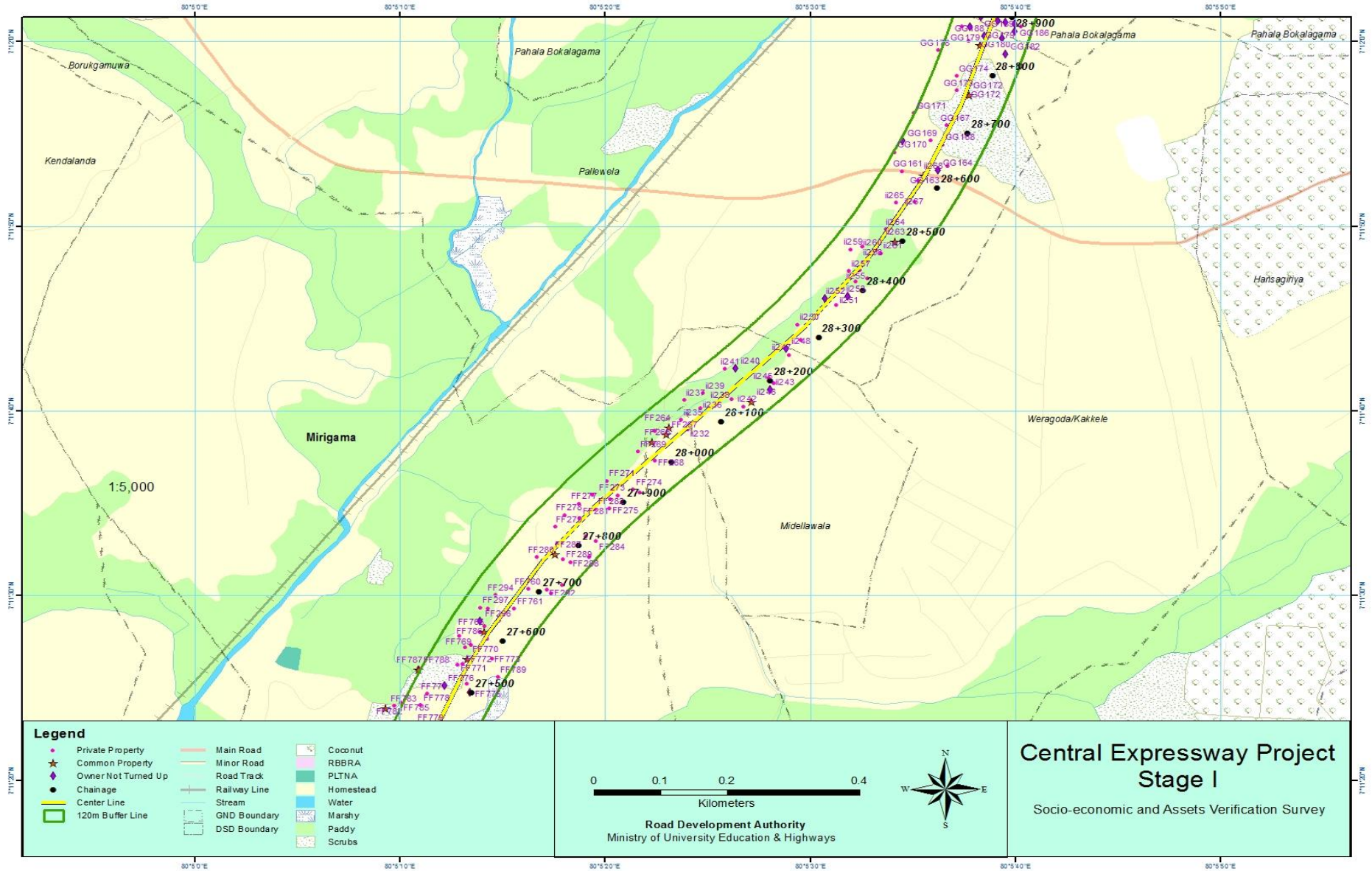

Map 21

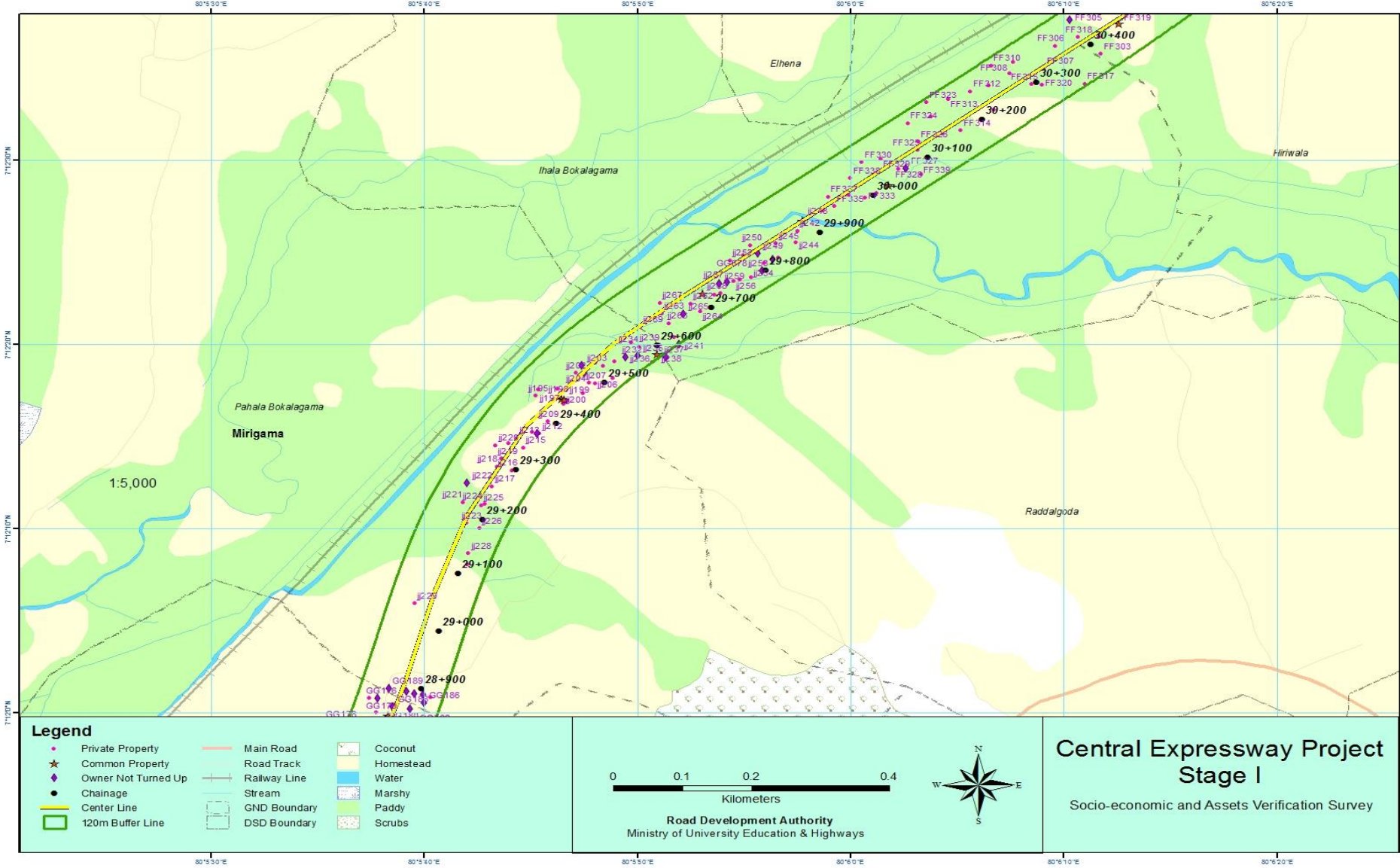

Map 22

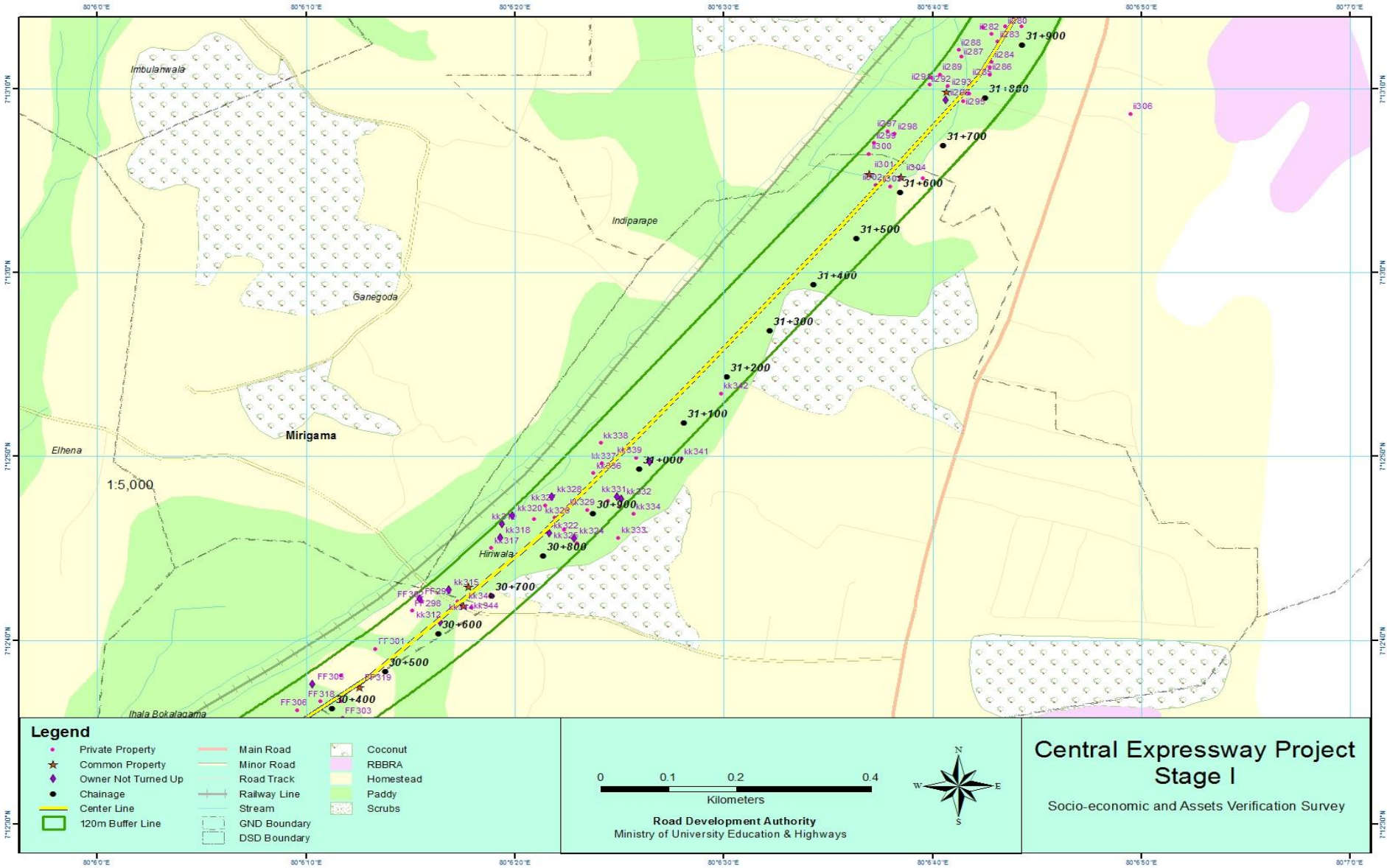

Map 23

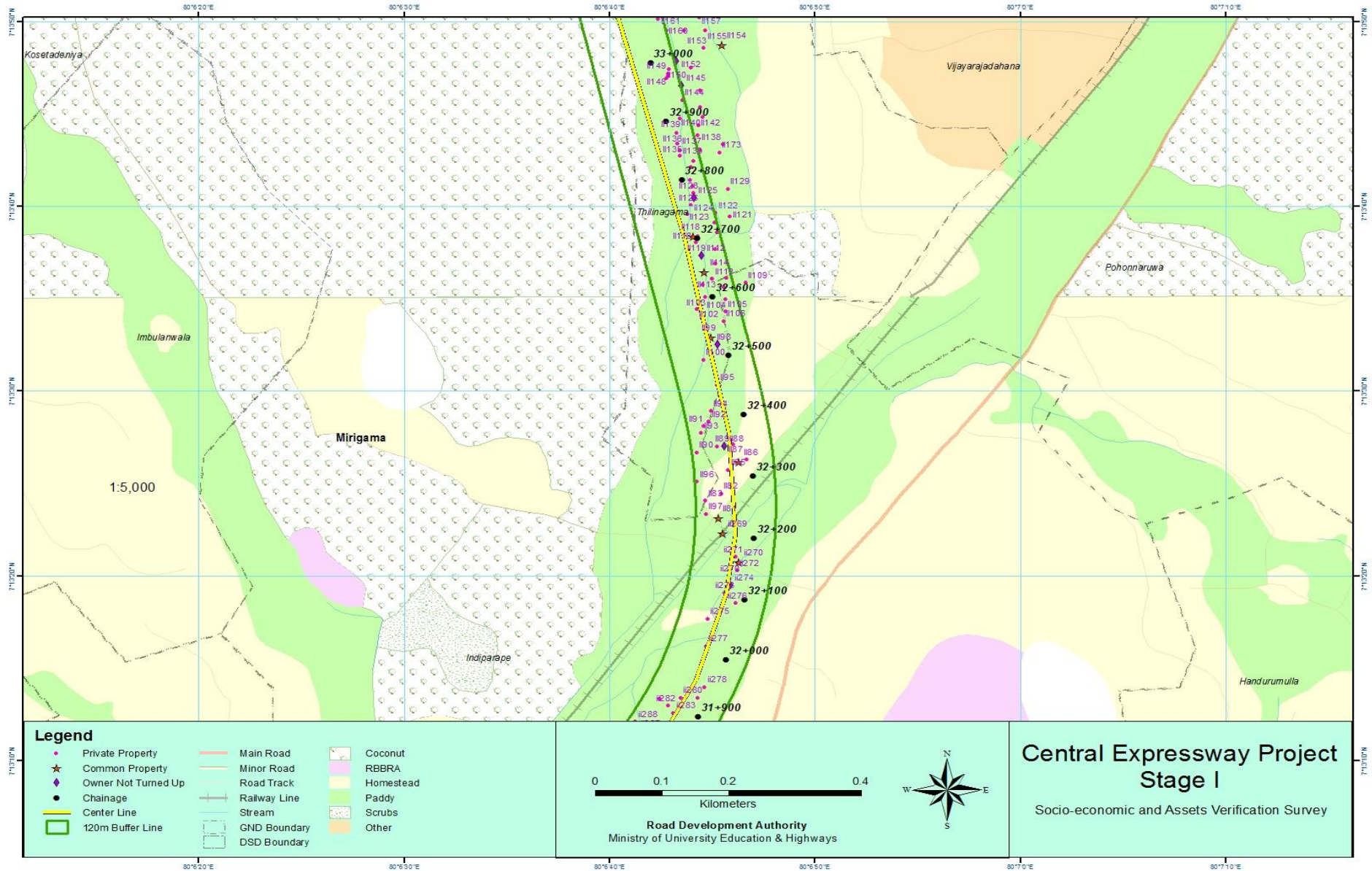

Map 24

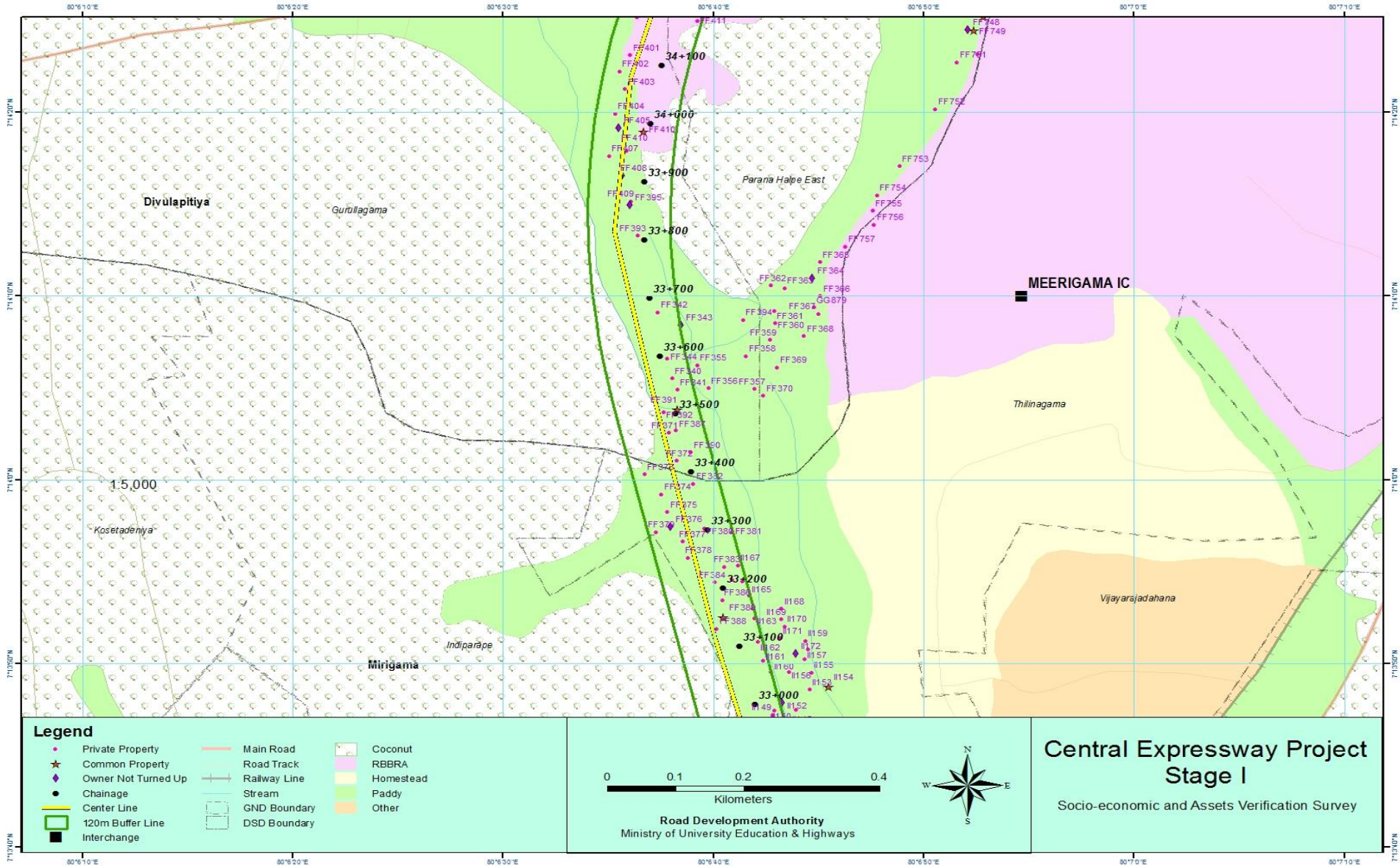

Map 25

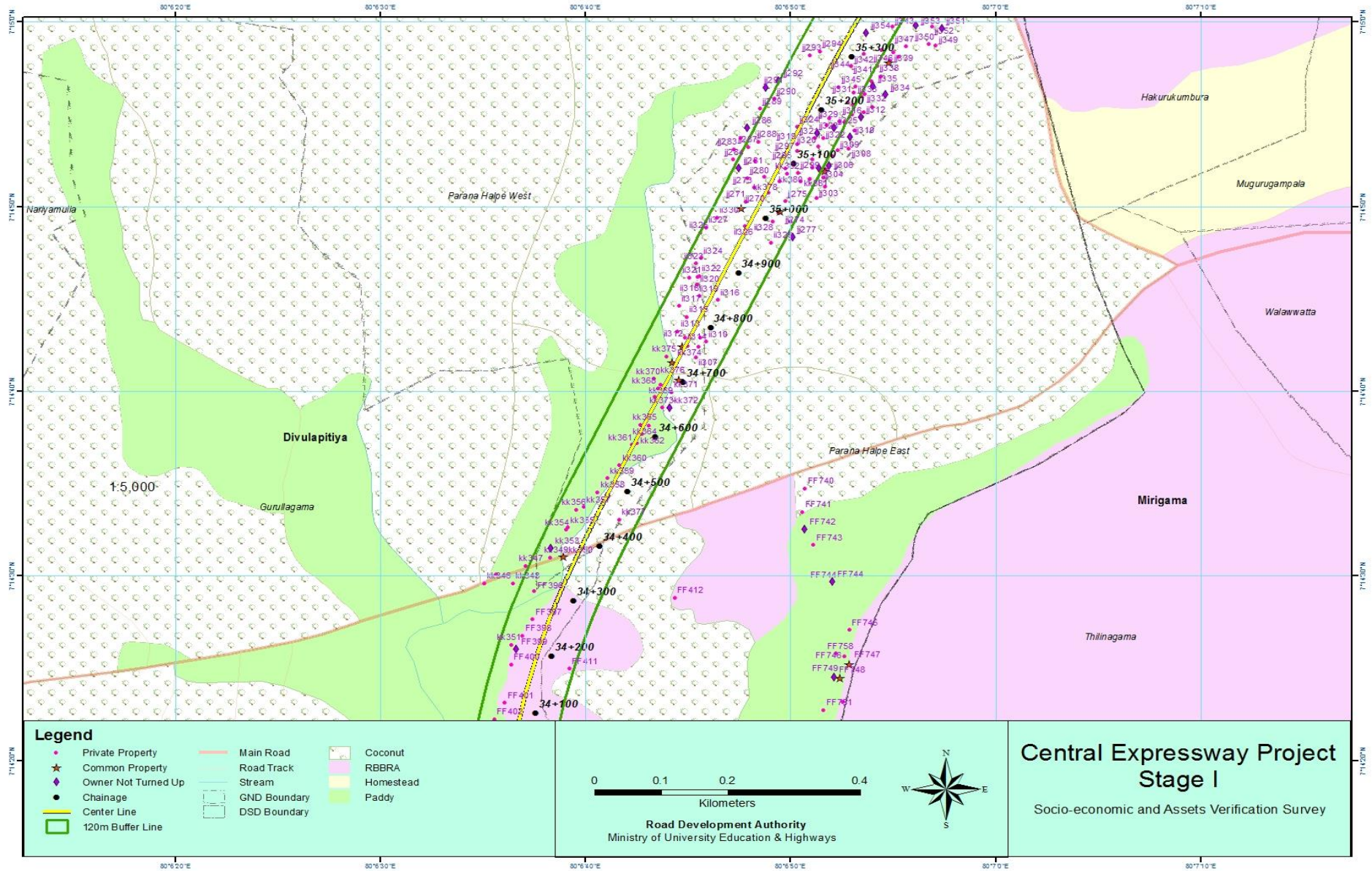

Map 26

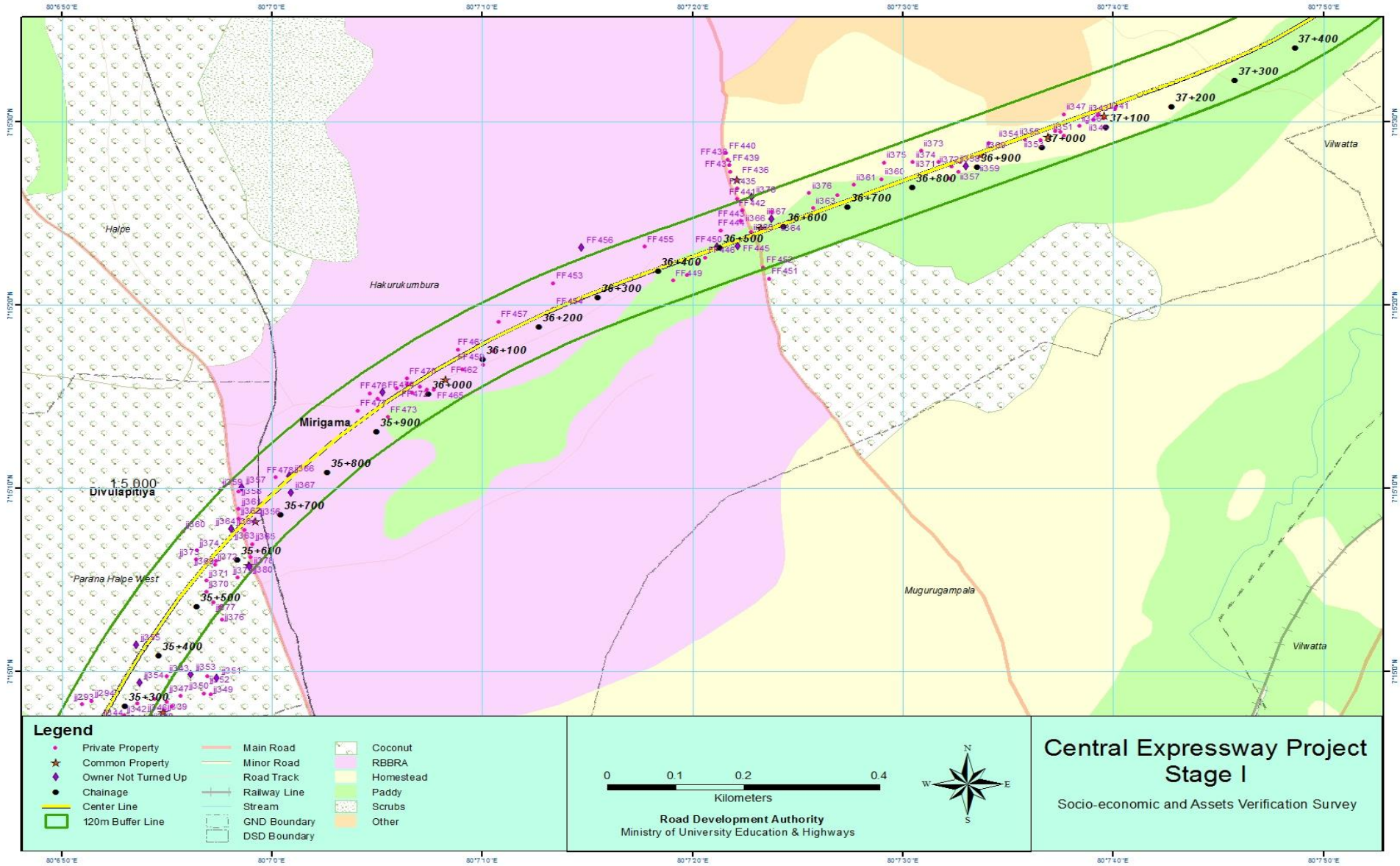

Map 27

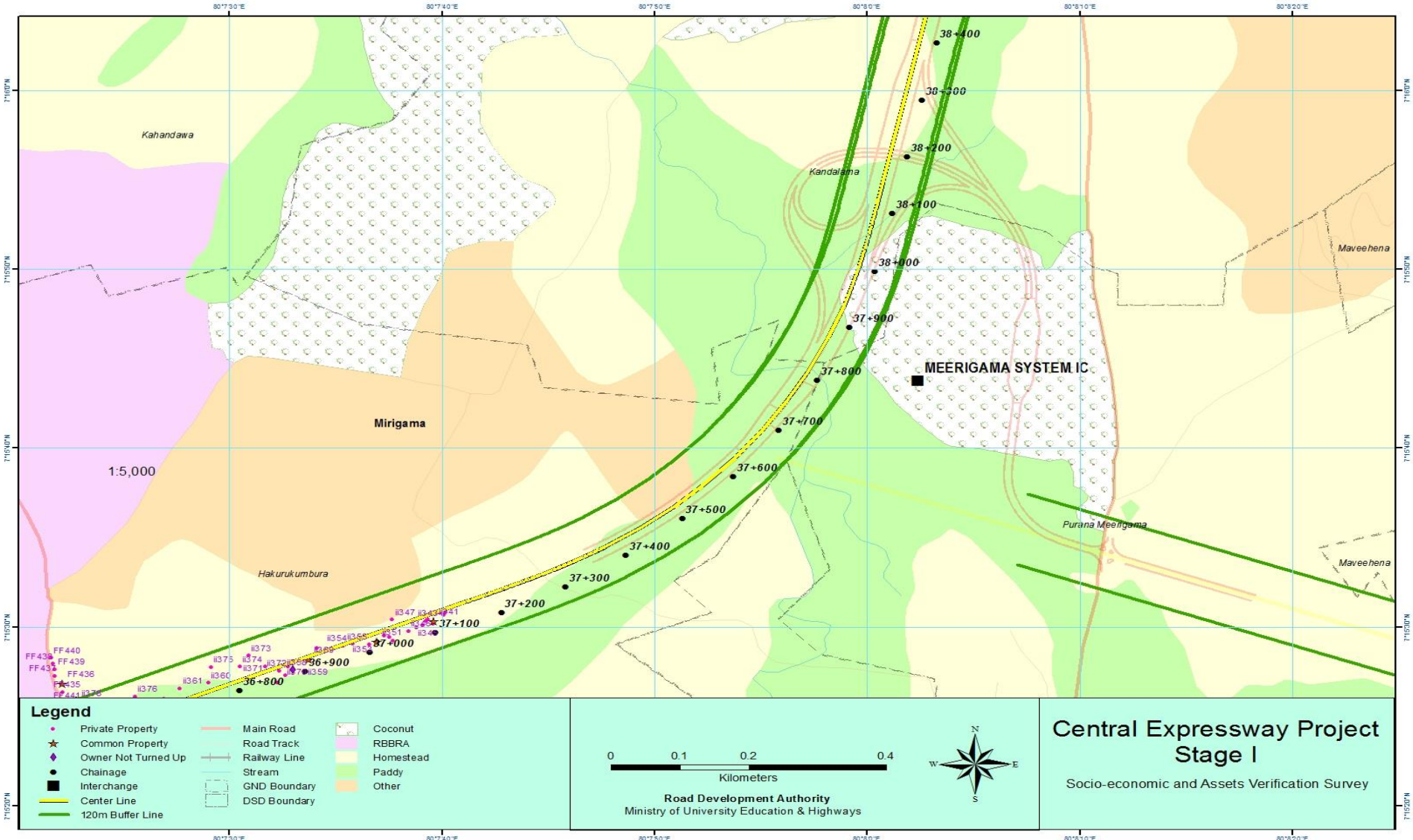

Appendix VIII: Guideline for Focused Group Discussion

FGD Checklist for PAPs (Housewives, Household Heads – Male, Household Heads – Female, Old Age Men, Old Age Women, School Boys, School Girls, Farmers – Paddy Farmers – Coconut, Pineapple, etc.)

- Self Introduction about the Research Team
- Brief Introduction about the Project
- Brief explanation on the objective of the meeting (circulate the sheet to collect basic information of the Participants)
 1. Are you aware about CEP?
 2. Have you participated in a public awareness meeting conducted by RDA? (not for pupils)
 3. Have you given details for RAP Preparation census? (not for pupils)
 4. Where will you resettle after the land acquisition – eg. on a new land in the vicinity or on remaining portion of the land, etc.?
 5. What are the anticipated problems in selecting a plot of land for resettlement?
 6. What are the institutional supports you expect in the resettlement process?
 7. Do you think that the project will have a significant impact on your life?
 8. If yes, can you name such significant social impact (negative) on you and your family members?
 9. Do you expect any positive social impact from this new road? Name them.
 10. Who will get more benefits from this project? You or future generations?
 11. Do you expect some institutional assistance for managing your compensation/money received for your land and properties? Or how do you expect to manage it for your future requirements? (not for pupils). If yes, what are the suggestions?
 12. Do you think that some people may misuse this compensation money for their personal use such as alcohol, gambling, entertainment, etc.?
 13. Whom do you expect to mediate on resettlement related issues? RDA officers/GN and DS/ or any other structured body?
 14. If you lost your agricultural lands fully what are the options you have to continue your livelihood? Are there sufficient lands (highland/paddy) to buy in this area?
 15. Do you know that the government can acquire your land for a public purpose? NIRP/Ex-gratia
 16. Do you think that you need some support for a limited period of time on income restoration?
 17. Do you expect any employment opportunity in the project?
 18. What are the specific social impacts that you expect as a woman due to displacement/resettlement? (only for women)
 19. Any other specific matter or suggestions related to land and resettlement?
- Conclusion
- Thanks

Appendix IX: Guideline for Key-informant Interviews

KII Checklist for Commercial Farmers

- Self Introduction about the Research Team
- Brief Introduction about the Project
- Brief explanation on the objective of the meeting (circulate the sheet to collect basic information of the Participants)
 1. Are you aware about CEP?
 2. Have you participated in a public awareness meeting conducted by RDA? (not for pupils)
 3. Have you given details for RAP Preparation census? (not for pupils)
 4. Where will you resettle after the land acquisition – eg. on a new land in the vicinity or on remaining portion of the land, etc.?
 5. What are the anticipated problems in selecting a plot of land for resettlement?
 6. What are the institutional supports you expect in the resettlement process?
 7. Do you think that the project will have a significant impact on your life?
 8. Do you think that the project will have a significant impact on your life?
 9. If yes, can you name such significant social impact (negative) on you and your family members?
 10. Do you expect any positive social impact from this new road? Name them.
 11. Who will get more benefits from this project? You or future generations?
 12. Do you expect some institutional assistance for managing your compensation/money received for your land and properties? Or how do you expect to manage it for your future requirements? If yes, what are the suggestions?
 13. Whom do you expect to mediate on resettlement related issues? RDA officers/GN and DS/ or any other structured body?
 14. If you lost your agricultural lands fully what are the options you have to continue your commercial activities and livelihood? Are there sufficient lands (highland/paddy) to buy in this area?
 15. Do you think that you can restart your commercial activities in a new location where you resettle? What are the expected challenges to recapture your commercial activities?
 16. Do you know that the government can acquire your land for a public purpose?
 17. Do you think that you need some support for a limited period of time on income restoration?
 18. Any other specific matter or suggestions related to land and resettlement?
- Conclusion
- Thanks

KII Checklist for Assistant/Divisional Secretary

- Self Introduction about the Research Team
- Brief Introduction about the study
- Brief explanation on the objective of the meeting
 1. Do you aware about the project?
 2. Do you aware about the trace/ROW?
 3. How do you justify this project and its relevance to national and regional development?
 4. Do you think that the project is making a significant impact on the people of your division?
 5. Have you disseminate the project information through your land acquisition officers, environment officer/s, GNs, etc. in your division?
 6. Do you received any complain/issue related to land acquisition process in your division?
 7. If yes, how do you plan to investigate it and find a solution for it?
 8. Do you wish to have a particular mechanism within your division related to all public grievances?
 9. If yes, how should it form and who should represent it.
 10. What are the inherent issues related to land acquisition?
 11. Do you have any suggestion to minimize such issues?
 12. What type of support expects from the RDA and/or Project Office to simplify your duty related to the proposed new road project?
 13. What is the role that you expect from GN in relation to land acquisition and resettlement tasks of the project?
 14. Would you wish to get more participation/representation of PAPs in the process of land acquisition and resettlement tasks?
 15. If yes, what should be the mechanism for it? Individual level or organized manner – such as their own association or through NGO representation?
- Conclusion
- Thanks

Appendix X: List of PAPs Stage 1 – Puwakwetiya GND (Mahara DSD) to Hakurukumbura GND (Meerigama DSD)

SN	QID No.	Chainage	Household Head	NIC No.	Land Owner	Address	GND	DSD	Type of Land	Total Perch	Affected Perch
1	KG0369	0+280	A Indasiri	611673493v	AS Kumari	106/A,Gemunu Mawatha,Biyagama Rd,Pattiya,Kelaniya.	Parakandeniya North 1	Gampaha	Non-Agricultural	14	14
2	KG0158	0+500	R.D Dayananda Francis	623604799v	R.D Dayananda Francis	535/3,Ihalakaragahamuna,Eksath Mavatha,Kadawatha.	Puwakwetiya	Mahara	Residential	15	8
3	KG0707	0+520	S.R.Rohana		R.D.C.Pushpakumari	535/4,Ihala Karagahamuna,Eksath Mw,Kadawatha.	Puwakwetiya	Mahara	Residential	14.5	3
4	KG0135	0+540	R.D Mahinda Kumara	753563482v	R.D Mahinda Kumara	535,Ihalakaragahamuna,Eksath Mavatha,Kadawatha.	Puwakwetiya	Mahara	Residential	15	2
5	KG0559	0+550	DAS Bandula	632113153v	RDC Padmini	535/1/A,Ihalakaragahamuna,Kadawatha.	Puwakwetiya	Mahara	Residential	15	2
6	KG0157	0+580	U.D Chithrananda	620542768v	P.Mary Nona	536/3/A,Ihalakaragahamuna.Kadawatha.	Puwakwetiya	Mahara	Residential	20	2
7	KG0560	0+600	BD Herisan	440162193v	BD Herisan	534/2,Ihalakaragahamuna,Eksathmawatha,Kadawatha.	Puwakwetiya	Mahara	Residential	26	4
8	KG0843	0+600	A.M.Malkanathi	567690903V	A.M.Kanathi	54/1,Palliya Para,Suriyapaluwa,Kadawatha	Sooriyapaluwa South	Mahara	Agricultural	237.7	237.7
9	KG0844	0+600	A.M.Kanathi	567690903V	A.M.Kanathi,S.A.Leelawathi	54/1,Paliya para,Suriyapaluwa,Kadawatha	Sooriyapaluwa South	Mahara	Agricultural	113.25	113.25
10	KG0622	0+620	K.G. Lalith Priyantha	670352102V	K.G. Priyantha	242B, Parakandeniya, Ibulgoda	Parakandeniya North 2	Gampaha	Agricultural	28	28
11	KG0511	0+630	PSS Silva	836303822v	PSS Silva	36/F/C,Peramunu Mawatha,Eldeniya,Kadawatha	Sooriyapaluwa South	Mahara	Residential	11.7	2
12	KG0673	0+630	G.S.Weediyasekara		Hewaliyanage Chithrangani	36F/81,Peramunu Mw,Aldeniya,Kadawatha	Sooriyapaluwa South	Mahara	Residential	21.5	2
13	KG0675	0+630	B.D.S.Udayakumara	730672403v	B.D.S.Udayakumara	534/2A,Ihala Karagahamuna,Eksath Mw,Kadawath	Puwakwetiya	Mahara	Residential	26	2
14	KG0706	0+660	S.A.Sarath	720974207v	S.A.Sarath	533/3,Ihalakaragahamuna,Eksath Mw,Kadawatha.	Puwakwetiya	Mahara	Residential	13	1
15	KG0161	0+670	Anura Chandrathilaka Madagedara	701560612v	Anura Chandrathilaka Madagedara	534/7,Ihalakaragahamuna,Kadawatha.	Puwakwetiya	Mahara	Residential	43	1
16	KG0366	0+690	D Leelanawathi	468492466v	N priyanthi	40,Suriyapaluwa,Kadawatha	Sooriyapaluwa South	Mahara	Residential	30	2
17	KG0674	0+730	B.H.S.Gunathilake	743163397v	B.H.S.Gunathilake	533/B,Ihala karagahamuna,Kadawatha	Puwakwetiya	Mahara	Residential	15	1
18	KG0561	0+740	MHS Dewapriya	643510448v	MHS Dewapriya	533/4/D,Ihalakaragahamuna,Eksathmawatha ,Kadawath	Puwakwetiya	Mahara	Residential	5	1
19	KG0641	0+740	D.Leelawathi	468492466V	D.Leelawathi	40,Suriyapaluwa,Kadawatha	Sooriyapaluwa South	Mahara	Agricultural	36	3
20	KG0782	0+760	A.A.D.Nihal Athukorala	6652840946	P.V.Ayesha	51/A/3,Suriyapaluwa,Kadawatha	Sooriyapaluwa South	Mahara	Agricultural	13	3

21	KG0181	0+770	H.D Sumithralatha	786432286v	H.D Sumithralatha,W.A.S Jayalanka	533/11,Ihalakaragahamuna,Eksathmavatha	Puwakvetiya	Mahara	Residential	5.6	1
22	KG0365	0+850	KLS Perera	671510100v	AAAs Renuka	503/A2B,Ranmuthugala,Kadawatha	Sooriyapaluwa South	Mahara	Agricultural	12	2
23	KG0671	0+850	W.G.L.Pushpakumara	632171242v	W.G.L.Pushpakumara	46/9/1,Swarna pedesa,Sooriyapaluwa,Kadawatha.	Sooriyapaluwa South	Mahara	Residential	12	4
24	KG0171	0+870	Priyantha Ampemohotti	632620209v	Priyantha Ampemohotti	54,Church Road,Sooriyapaluwa,Kadawatha.	Sooriyapaluwa South	Mahara	Agricultural	140	140
25	KG0506	0+870	JADUSK Jayasooriya	672300800v	Padma Malkanthi/U Jayasooriya?Barti Jayasooriya	54/C Suriyapaluwa,Kadawatha	Sooriyapaluwa North	Gampaha	Residential	5	3
26	KG0507	0+870	JADUSK Jayasooriya	672300800v	JADUSK Jayasooriya	54/C,Suriyapaluwa Kadawatha	Sooriyapaluwa North	Gampaha	Residential	120	120
27	KG0508	0+870	JADUSK Jayasooriya	672300800v	JADUSK Jayasooriya	54/C,Suriyapaluwa,Kadawatha	Sooriyapaluwa North	Gampaha	Agricultural	7	4
28	KG0082	0+880	D. V. Perera	732681710v	A. D. A. Kumari	N.46/9, Swarna Place, Aldeniya, Kadawatha.	Sooriyapaluwa South	Mahara	Residential	13.5	13.5
29	KG0173	0+890	H.H.A.B Wickramasiri	681250565v	H.H.A.B Wickramasiri	361/6B,Rajasinghe Mavatha,Ihalakaragahamuna,Kadawatha.	Ihalakaragahamuna East	Mahara	Agricultural	60	60
30	KG0169	0+900	Nilantha Kalika Ma Patuna	710212643v	H.H.A Fransiska Nishamali	163/A,Uthuru Uduva,Kudauduva,Horana.	Ihalakaragahamuna East	Mahara	Agricultural	15	1
31	KG0363	0+930	TB Gamage	543022292v	TB Gamage	46/10/3,Swarna pedesa,Palliya Para,Eldeniya,Kadawatha.	Sooriyapaluwa South	Mahara	Agricultural	17	12
32	KG0367	0+930	KKA Premalal	610084006v	KKA Premalal	361/B2,Ihalakaragahamuna,Rajasinghe mawatha,Kadawath.	Ihalakaragahamuna East	Mahara	Residential	21	1
33	KG0767	0+940	M.M.N.Amanda	911190230v	M.M.Nipun Amanda	260/6,Rajasingha Mawatha,Ihala Karagahamuna,Kadawatha	Ihalakaragahamuna East	Mahara	Agricultural	160	160
34	KG0172	0+950	W.P.K.A Kusumarathne	562171967v	W.P.K.A Kusumarathne	47/A,Swarna Pedesa,Sooriyapaluwa,Kadawatha	Sooriyapaluwa South	Mahara	Residential	17.9	3
35	KG0557	0+970	HAS Perera	455550823v	HAS Perera	4,Eldeniya Palliya Para,Suriyapaluwa,Kadawatha	Sooriyapaluwa South	Mahara	Non-Agricultural	10	2
36	KG0364	0+980	MMA dissanayaka	620011509v	MMA dissanayaka	360/1 A,Rajasinghe mawatha,Ihalakaragahamuna,Kadawatha.	Ihalakaragahamuna East	Mahara	Residential	20	15
37	KG0713	0+980	J.L.Rathnasiri	99	P.H.Dayawathi	529/2/B,Ihala Karagahamuna,Sene Mw,Kadawatha.	Ihalakaragahamuna East	Mahara	Agricultural	20	8
38	KG0783	0+990	W.M.Lalitha	667001501v	H.H.A.M.Palithasiri	361/A,Rajasingha Mawatha,ihala karagahamuna.Kadawatha	Ihalakaragahamuna East	Mahara	Residential	16	2
39	KG0077	0+850	Shantha Wickramarathne	590323268v	Shantha Wickramarathne	16,Sooriyapaluwa,Kadawatha.	Sooriyapaluwa North	Mahara	Agricultural	120	120
40	KG0138	1+050	Nuwan Tharanga Kasthuri Arachchi	780540141v	Nuwan Tharanga Kasthuri Arachchi	358/1,Rajasinghe Mavatha,Ihalakaragahamuna,Kadawatha.Sa rath Chandrakumara Kasthuri Arachch	Ihalakaragahamuna East	Gampaha	Residential	12	8
41	KG0139	1+050	S.D.L Sriyalatha	707281499v	U.A Amarasena	571H,Sooriyapaluwa,Rajasinghe Mavatha,Kadawatha.	Sooriyapaluwa South	Mahara	Residential	10	1
42	KG0170	1+050	S.C.Kumara Kasthuriarachchi	473520982v	S.C Kasthuriarachchi	358/1/A,Rajasinghe Mavatha,Ihalakaragahamuna,Kadawath.	Sooriyapaluwa South	Mahara	Agricultural	22	22

CEP/RAP/Stage 1/Draft Report/Volume II/RDA

43	KG0174	1+050	B.M.K.S Nihal Kumarasinghe	751040717v	B.M.K.S Nihal Kumarasinghe	57/G,Rajasinghe Mavatha,Sooriyapaluva,Kadawatha	Sooriyapaluwa South	Mahara	Residential	5.5	0.5
44	KG0726	1+050	S.H Vimal	561612404v	Bonipas Perera	56/A,Rajasinghe Mavatha,Sooriyapaluva,Kadawatha.	Sooriyapaluwa North	Mahara	Trade/Business	39	15
45	KG0729	1+050	S.H Vimal	561612404v	M.K Kanthi,Malani Damayanthi,M.K Ayanthi	56/D,Rajasinghe Mavatha,Sooriyapaluva,Kadawatha.	Sooriyapaluwa North	Mahara	Residential	10	2.5
46	KG0738	1+050	Samantha Bandara	770635276v	N.Priyangani	54/B/1,Rajasinghe Mavatha,Sooriyapaluva,Kadawatha.	Sooriyapaluwa North	Mahara	Residential	119	59
47	KG0739	1+050	Samantha Bandara	770635276v	J.L.N Priyangani	54/B/1,Rajasinghe Mavatha,Sooriyapaluva,Kadawatha.	Sooriyapaluwa North	Mahara	Agricultural	114	38
48	KG0552	1+050	MKR Perera	763661474v	MG Perera	358/5,Rajasinghe Mawatha,Ihalakaragahamuna,Kadawatha	Ihalakaragahamuna East	Mahara	Residential	15	6
49	KG0553	1+050	RA Nimal	572321061v	RA Nimal	57/c,Suriyapaluwa,Kadawatha	Sooriyapaluwa South	Mahara	Residential	12	16
50	KG0554	1+050	GNK Kumara	653620217v	GNK Kumara	57 c 6,Rajasinghe Mawatha,Suriyapaluwa,Kadawatha.	Sooriyapaluwa South	Mahara	Residential	11	3
51	KG0359	1+050	AP Jayasinghe	752801444v	NDPC Nakandara	357/25,Ihalakaragahamuna,Jayasinghe mawatha,Kadawatha	Ihalakaragahamuna East	Mahara	Residential	20	8
52	KG0360	1+050	HS Logus	498281185v	NS Wanniarachchi	357/1,Ihalakaragahamuna,Jayasinghe mawatha,Kadawatha	Ihalakaragahamuna East	Mahara	Residential	240	4
53	KG 0349	1+050	H.A Aberathna		wijayamuni Amara de silva	498,Maha vidyala Mawatha	Ihalakaragahamuna East	Gampaha	Residential	17	4
54	KG0190	1+050	H.J.Gnanarathana	570330136V	H.J.Nilmini Kanchana	57/65,Asiri pedesa,Suriyapaluwa,Kadawatha	Ihalakaragahamuna East	Mahara	Non-Agricultural	10	8
55	KG0876	1+050	MNM Amanda	911190230v	MNM Amanda	360/6,Rajasinghe mawatha,Ihalakaragahamuna,Kadawath.	ihalakaragahamuna	Mahara	Residential	10	2
56	KG0194	1+050	K.A.Gamini Vijitha Kumara Kasthuriarchchi	542770201V	K.A.G.V.Kumara	359,Rajasingha Mawatha,Ihala karagahamuna,Kadawatha	Ihalakaragahamuna East	Mahara	Non-Agricultural	28.95	3
57	KG0198	1+050	U.N.Kumara	732550224V	U.N.Kumara	494/8,Makola North,Makola	Ihalakaragahamuna East	Mahara	Non-Agricultural	10	1
58	KG0245	1+050	Nandasena kananke	483091117V	S.L.Kananke,K.L.Kananke	357/6,Rajasingha Mawatha,Kadawatha	Ihalakaragahamuna East	Mahara	Residential	10	2
59	KG0744	1+050	M.P.A.Perera	602590135V	P.G.S.Perera	55/D/1,Rajasingha Mawatha,Suriyapaluwa,Kadawatha	Sooriyapaluwa South	Mahara	Residential	10	1.5
60	KG0745	1+050	Gamini Jothipala	511094240V	S.A.Malini Gunawardana	55/D,Suriyapaluwa,Kadawatha	Sooriyapaluwa South	Mahara	Residential	22.25	6
61	KG0672	1+050	A.W.Kasthuriarchchi	493580990v	A.W.Kasthuriarchchi	359/A,Rajasinghe Mw,Ihala Karagahamuna,Kadawatha.	Ihalakaragahamuna East	Mahara	Agricultural	17.55	3
62	KG0679	1+050	A.W.Kasthuriarchchi	493580990v	A.W.Kasthuriarchchi	359/A,Rajasinghe Mw,Ihala Karagahamuna,Kadawatha	Ihalakaragahamuna East	Gampaha	Residential	29	7
63	KG0680	1+050	K.G.Jayaweera Bandara	700300730v	K.G.J.Bandara	359/4,Rajasinghe Mw,Ihala karagahamuna,Kadawatha	Ihalakaragahamuna East	Mahara	Residential	8	2
64	KG0854	1+050	K.R.W.Premalal	742622657v	K.R.W.Premalal	47/6,Sooriyapaluwa,Aldeniya,Kadawatha.	Sooriyapaluwa South	Mahara	Residential	40	5

CEP/RAP/Stage 1/Draft Report/Volume II/RDA

65	KG0394	1+050	Siripala Wanigasinghe	570011332V	S. Wanigasinghe	25/1/B 1 lane, Peramunu mawatha, Eldeniya, Kadawatha.	Sooriyapaluwa South	Mahara	Trade/Business	60	18
66	KG0396	1+050	B.G. Dewasurndra	523513425V	K.K Lakshman Perera	57/D, Rajasinghe Mvt, Sooriyapaluwa, Kadawatha.	Sooriyapaluwa South	Mahara	Residential	60	60
67	KG0849	1+100	Padma Malkanthi	606732759v	Padma Malkanthi	54/C/7, Sooriyapaluwa, Palliya Rd, Kadawatha.	Sooriyapaluwa South	Mahara	Non-Agricultural	130	130
68	KG0432	1+125	S.D.J Gunawardhana	562650776v	S.D.J Gunawardhana	45/A, Sooriyapaluwa, Kadawatha.	Sooriyapaluwa South	Mahara	Agricultural	15	15
69	KG0400	1+200	M.H.T. Dhammika	641351130V	M.H.T. Dhammika	57/26, Asiri Pedesa, Sooriyapaluwa, Kadawatha.	Sooriyapaluwa South	Mahara	Agricultural	196	196
70	KG 0348	1+290	K.A wasantha malkanathi	655130055V	wasantha malkanathi	326 -23, wijaya pedesa, ihalakaragahamuna	Ihalakaragahamuna East	Mahara	Agricultural	160	160
71	KG0711	1+290	Rev.Parakendeniya Arya Sri Manoratha	612893756v	Sri Nagarjuna Pirivena	Nagarjuna Maha Pirivena, No.163, Suriyapaluwa, Kadawatha.	Sooriyapaluwa East	Mahara	Agricultural	19	18
72	KG0145	1+300	Manjula Bandara Jayasinghe	691830721v	Manjula Bandara Jayasinghe		Ihalakaragahamuna East	Mahara	Agricultural	11	10
73	KG0159	1+300	G.K.A.B Jayasinghe	760151858v	G.K.A.B Jayasinghe, N.S Jayasinghe	355/23, Rasinghe Mavatha, Ihalakaragahamuna, kadawatha.	Ihalakaragahamuna East	Mahara	Residential	10.5	10.5
74	KG0728	1+380	P.B Premarathna	491930977v	Amala Kamalaseena, Sujatha Gunasekara	57/11, Asiri Pedesa, Sooriyapaluwa, Kadawatha.	Sooriyapaluwa East	Mahara	Agricultural	160	140
75	KG 0351	1+380	K.G Idrani		K.A wasantha malkanathi	58/A4, suriyawewa, kadawatha	Ihalakaragahamuna East	Gampaha	Residential	160	160
76	KG0555	1+400	RAL Wijerathne	642661884v	RAL Wijerathne	70 A/3, Suriyapaluwa, Kadawatha.	Sooriyapaluwa East	Mahara	Agricultural	80	80
77	KG0083	1+430	P. B. Premarathne	491930977V	Anula Kamalaseena	No.57/11, Suriyapaluwa, Kadawatha.	Sooriyapaluwa South	Mahara	Agricultural	80	80
78	KG0353	1+450	wasantha malkanathi	655130055V	wasantha malkanathi	326/23, ihala karagahamulla, kadsawatha	Ihalakaragahamuna East	Mahara	Agricultural	80	7
79	KG0681	1+480	E.H.Anura	683033069v	E.H.Anura	58/100/4, Sooriyapaluwa, Kadawatha.	Sooriyapaluwa South	Mahara	Residential	10	1.5
80	KG0446	1+490	M.T Somasundara	603430093v	W.A.A Lalitha Rathnavali	581/D/1, Sooriyapaluwa, Kadawatha.	Sooriyapaluwa South	Mahara	Residential	15	15
81	KG0727	1+490	B.B.G.P Premalal	642770683v	B.B.G.P Premalal	58/C/2, Sooriyapaluwa, Kadawatha.	Sooriyapaluwa South	Mahara	Residential	11	1
82	KG0556	1+490	HAI Chandra Kumara	620621188v	HAI Chandrakumara	58 C/7, Shi seelawansa Mawatha, Suriyagama, Kadawatha	Sooriyapaluwa South	Mahara	Residential	32	10
83	KG0197	1+490	W.A.Sampath Arunajeewa	750951872V	W.A.S.Arunajeewa	58/C/8, Suriyapaluwa, Kadawatha	Sooriyapaluwa South	Mahara	Residential	15.2	3
84	KG0576	1+490	W.A.Nihal Pushpakumara	681171290v	W.A.Nihal Pushpakumara		Sooriyapaluwa North	Mahara	Agricultural	40	15
85	KG0395	1+490	N.V. Sarath Prashantha	710980594V	N.V. Sarath Prashantha	58/C/3/1 Sooriyapaluwa, Kadawatha.	Sooriyapaluwa South	Mahara	Residential	10	10
86	KG0397	1+490	R. Janaka Pushpakumara	701040554V	R. Janaka Pushpakumara	102/A/4 Mangala Mawatha, 1 Patumaga, Sooriyapaluwa, Kadawatha.	Sooriyapaluwa South	Mahara	Agricultural	10	10

CEP/RAP/Stage 1/Draft Report/Volume II/RDA

87	KG0398	1+490	Shantha Lakshman	602852733V	Shantha Lakshman	58/D/2 Sooriyapaluwa, Kadawatha.	Sooriyapaluwa South	Mahara	Agricultural	78	42
88	KG0563	1+490	M.J. Somasundara	603430093V	W.A.A.L Rathnawali	58/D, Sooriyapaluwa, Kadawatha.	Sooriyapaluwa North	Mahara	Residential	36	12
89	KG0632	1+490	R.A. Darmadasa	430592645V	R.A. Udhaya Jayashantha	58C3 Sooriyapaluwa, Kadawatha	Sooriyapaluwa North	Mahara	Residential	9	0.25
90	KG0368	1+500	RD Gunapala	473611023v	M Hettiarachchi	220/4,Ihalathiyanwila,Jaya mawatha,kadawath.	Ihalakaragahamuna East	Mahara	Agricultural	50	35
91	KG0742	1+500	Nimalka Udayangani Gamage	727830758V	Nimalka Udayangani	58/F/2,Suriyapaluwa,Kadawatha	Sooriyapaluwa South	Mahara	Residential	15	15
92	KG0746	1+500	P.K.B.Mala Shriyani	587702380V	K.A.D.Himesh	58/F,Suriyapaluwa,Kadawatha	Sooriyapaluwa South	Mahara	Residential	106	41
93	KG0712	1+500	Anula Kamalasena	99	Anula Kamalasena	160,Boronia Rd,Green Acresw,20190,Zidney,Austrelia	Sooriyapaluwa South	Mahara	Agricultural	124	116
94	KG0718	1+500	J.A.Samantha	722662873v	B.C.Wijerathne	No.100/1,Wickramananda Mw,Kiribathgoda	Sooriyapaluwa South	Mahara	Agricultural	15	8
95	KG0847	1+500	M.H.Harischandra	550282178v	A.S.Silva	58/E/1, Sooriyapaluwa,Kadawatha.	Sooriyapaluwa South	Mahara	Residential	14.6	14.6
96	KG0852	1+510	H.A.A.Serom		Rohana	62/D,Sooriyapaluwa,Kadawatha.	Sooriyapaluwa North	Mahara	Agricultural	80	80
97	KG0178	1+600	S.P Ananda	542852712v	S.P Ananda	36/8/3,Peramuna Mavatha,Aldeniya,Kadawatha	Sooriyapaluwa South	Mahara	Residential	10	4
98	KG0362	1+600	KAW Malkanthi	655130055v	KAW Malkanthi	326/29,Wijayaba Pedesa,Ihalakaragahamuna,Kadawatha.	Ihalakaragahamuna East	Mahara	Agricultural	120	60
99	KG0037	1+630	K.A Deepal Rohan	721140130v	K.A Deepal Rohan	158B,Sooriyapaluwa, Kadavatha.	Sooriyapaluwa East	Mahara	Residential	60	5
100	KG0041	1+640	R.P Vimalasena	523300318v	J.P.D Kalyani,J.P.D Deepa,J.P.D Malani	265/1,Pahalakaragahamuna, Kadawatha.	Sooriyapaluwa East	Mahara	Agricultural	28.59	25
101	KG0065	1+640	S.K Sooriyaarachchi	562450610v	S.K Sooriyaarachchi	64/A,Sooriyapaluwa,Kadawatha.	Sooriyapaluwa East	Mahara	Agricultural	202	202
102	KG0361	1+640	KAW Malkanthi	655130055v	KAW Malkanthi	326/29,Wijayaba Pedesa,Ihalakaragahamuna,Kadawatha.	Ihalakaragahamuna East	Mahara	Agricultural	40	40
103	KG0121	1+650	M.L.D.N.Pintu	676340858v	M.L.D.N.Pinthu	161,Seelawansha Mw,Sooriyapaluwa,Kadawatha.	Sooriyapaluwa East	Mahara	Residential	56	1
104	KG0682	1+650	W.M.Swarnaseeli	528363997v	?M.A.D.L.B.Munasinhe & M.A.D.N.M.Munasinhe	276/1,Pahala Yagoda,Ganemulla.	Pahala Yagoda	Gampaha	Agricultural	39.5	29.5
105	KG0558	1+670	KUGJ Perera	572202194v	HDPK Gunarathne	36/F/6/A,Peramunu Mawatha,Kadawatha	Sooriyapaluwa North	Mahara	Residential	12	2
106	KG0546	1+670	MS Manamperi	552682009v	M Sumith Manamperi	72-A,Maharanugegoda,Kadawatha.	Sooriyapaluwa East	Mahara	Agricultural	100	6
107	KG0179	1+680	A.Saman Kumara Sooriyaarachchi	600021435v	A.Saman Kumara Sooriyaarachchi	334,,ihalakaragahamuna,Kadawatha.	Sooriyapaluwa East	Mahara	Agricultural	80	80
108	KG0277	1+680	S.W.D Warnasiri	712272473v	S.W.D Warnasiri	341/3,Delpe Agalawaththa.	Sooriyapaluwa North	Mahara	Non-Agricultural	40	38

CEP/RAP/Stage 1/Draft Report/Volume II/RDA

109	KG0889	1+680	Rev.Parakandeniya Ariyaratne	612893756v	Sri Sudarshanaramaya - Nagarjuna Maha Pirivana	Nagarguna Maha Pirivena, 163, Suriyapaluwa, Kadawatha.	Sooriyapaluwa East	Mahara	Agricultural	16	16
110	KG0793	1+730	S.A.D Priyanka Warnasiri	771100406v	S.A.D Priyanka Warnasiri	159/A, Sooriyapaluwa, Kadawatha.	Sooriyapaluwa East	Mahara	Agricultural	42	20
111	KG0545	1+750	JAD Enganona	445191000v	SADN Warnasiri	159-b, Suriyapaluwa, Kadawatha	Sooriyapaluwa North	Gampaha	Agricultural	17	17
112	KG0112	1+760	Sunil Munasinhe		S.A.D.C.Manel & S.A.D.T.Somasiri	159A2, Soorigama, Kadawatha	Sooriyapaluwa East	Mahara	Agricultural	17	17
113	KG0116	1+760	W.A.Sunil Roopasiri	811122033v	A.Jemis Perera	311/C, Kirillawala, Wawada	Sooriyapaluwa East	Gampaha	Agricultural	120	20
114	KG0042	1+770	A.Thilakarathne	651442060v	S.A.D Lilta Kumari	159A/2, Soorigama, Kadawatha.	Sooriyapaluwa East	Mahara	Residential	5	2
115	KG0069	1+770	Sunil Munasinghe		S.A.D Chandrika Manel		Sooriyapaluwa East	Mahara	Agricultural	5.2	5.2
116	KG0122	1+770	S.A.D.S..Jayasiri	703440380v	S.A.D.S.Jayasiri	159/A, S00riyagama, Kadawatha.	Sooriyapaluwa East	Mahara	Agricultural	5	4
117	KG0123	1+770	S.A.D.S.Jayasiri	703440380v	S.A.D.S.Jayasiri	159/A, Sooriyagama, Kadawatha	Sooriyapaluwa East	Mahara	Residential	5	5
118	KG0544	1+780	JAD Enganona	445191000v	SADN Warnasiri	159-B, Suriyapaluwa, Kadawatha	Sooriyapaluwa North	Gampaha	Agricultural	34	34
119	KG0708	1+780	S.A.D.S.Somasiri	630774780v	S.A.D.S.Somasiri	159/A/3, Sooriyapaluwa, Kadawatha.	Sooriyapaluwa East	Mahara	Residential	5.4	5.4
120	KG0066	1+800	J.A.D Gunasekara	452141051v	P.Kusumavathi	125B/1, Sooriyapaluwa, Kadawatha.	Sooriyapaluwa East	Mahara	Agricultural	80	80
121	KG0509	1+820	JAD Enganona	4451910000	SADN Warnasiri	159-B, Suriyapaluwa, Kadawatha	Sooriyapaluwa North	Gampaha	Residential	40	7
122	KG0276	1+830	K.A Leelarathna Katugampala	491602651v	G.R Punchinona	158/A Sooriyapaluwa, Kadawatha.	Sooriyapaluwa East	Gampaha	Agricultural	80	40
123	KG0182	1+850	S.J.S Gunawardhana	483471661v	S.D.S Janakantha Gunawardhana	158/1, Sooriyapaluwa, Kadawatha.	Sooriyapaluwa East	Gampaha	Residential	31.75	3
124	KG0792	1+850	K.A Leelarathna Katugampola	491602651v	K.A Leelarathna Katugampola	158/A, Sooriyapaluwa, Kadawatha.	Sooriyapaluwa East	Mahara	Residential	100	100
125	KG0657	1+850	H.Gunawardhana	388610662v	E.Gunasekara & H.Gunawardhana	158, Sooriyapaluwa.	Sooriyapaluwa East	Mahara	Agricultural	136	112
126	KG0702	1+850	K.G.J.Priyashantha	870740352v	S.G.S.Gunawardhana	158/1A, Sooriyapaluwa, Kadawatha.	Sooriyapaluwa East	Mahara	Residential	12	12
127	KG0703	1+850	K.G.J.Priyashantha	870740352v	S.G.S.Gunawardhana	158/A, Sooriyapaluwa, Kadawatha.	Sooriyapaluwa East	Mahara	Agricultural	11	11
128	KG0670	1+950	P.A.N.Priyantha Kumara	762632519v	S.D.C.Gunawardhana	179/20, Maharanugegoda, Kadawatha.	Sooriyapaluwa East	Mahara	Agricultural	19	5
129	KG0284	1+960	D.A.N Sooriyaarachchi	700861724v	D.A.N Sooriyaarachchi	103/1, Kandy Road, Kiribathgoda	Sooriyapaluwa East	Mahara	Agricultural	44	30
130	KG0550	1+960	K Dayawathi	338061129v	K Dayawathi	148, Batahenapara Suriyapaluwa, Kadawatha.	Sooriyapaluwa East	Mahara	Agricultural	23	23
131	KG0551	1+960	KA Sandarenu	817832822v	KA Sandarenu	100/4, Police Niwasa, Kotahena	Sooriyapaluwa East	Mahara	Non-Agricultural	8	7

CEP/RAP/Stage 1/Draft Report/Volume II/RDA

132	KG0280	1+980	J.A Sunith Priyashantha	1970029026	J.A Sunith Priyashantha	157/2,Batahena Road,Sooriyapaluva,Kadawatha	Sooriyapaluwa North	Mahara	Residential	30	30
133	KG0522	1+980	HAOR Jayasinghe	473133886v	HAOR Jayasinghe	321-B,Kandy Rd,Kirillawala,Weabada	Sooriyapaluwa East	Mahara	Agricultural	62	62
134	KG0548	1+980	SDC Gunawardhana	387531262v	SDC Gunawardhana	157,Suriyalena,Suriyagama,Kadawatha.	Sooriyapaluwa East	Mahara	Agricultural	35	35
135	KG0549	1+980	SDC Gunawardhana	387531262v	SDC Gunawardhana	157,Auriyalena,Suriyagama,Kadawatha.	Sooriyapaluwa East	Mahara	Non-Agricultural	56	56
136	KG0137	2+040	m.A Woli Gunarathne	500301830v	S.A.C Ranjani Gunawardhane	164,Surigama, Kadawatha.	Sooriyapaluwa East	Mahara	Agricultural	34	34
137	KG0165	2+040	K.V.N Ranjith	571130858v	K.V.N Ranjith	148/2/2,Batahena Road,Soorigama,Kadawatha.	Sooriyapaluwa East	Mahara	Residential	20	4
138	KG0270	2+040	M.Wijerathne	470402016v	H.A.M.S Jayasinghe	157/4,Batahena Road,Soorigama,Kadawatha.	Sooriyapaluwa East	Mahara	Residential	9.65	9.65
139	KG0547	2+040	SDC Gunawardhana	387531262v	SDC Gunawardhana	157,Suriyalena,Suriyagama,Kadawatha.	Sooriyapaluwa East	Mahara	Non-Agricultural	23	23
140	KG0075	2+050	S.A Vimalavathi Perera	525701310v	Henri Perera Samarakoon	200,Batahena Road,Sooriyapaluva,Kadawatha.	Sooriyapaluwa North	Mahara	Residential	230	2
141	KG0187	2+050	S.Chandra Kumara Kasth	473520982v	S.Chandra Kumara Kasth	358/1/A,Rajasinghe Mavatha,Ihalakaragahamuna,Kadawatha	Ihalakaragahamuna East	Mahara	Residential	16	8
142	KG0659	2+050	J.K.Fhank	431340860v	S.K.Sirimawathi	205/A,Batahena Rd,Sooriyapaluwa,Kadawatha.	Sooriyapaluwa North	Mahara	Residential	20	20
143	KG0034	2+060	Malani Perera Weerathunga	488283570v	S.Weerathunga,I Weerathunga,M.Weerathuna,B.Weerath	151,Batahena Road, Soorigama,Kadawatha.	Sooriyapaluwa East	Mahara	Residential	56	5
144	KG0035	2+060	R.A.T Ranavaka	720933853v	R.A.T Ranavaka	27B1/7,Siyane Uyana,Yakkala.	Sooriyapaluwa East	Mahara	Agricultural	25.62	15
145	KG0036	2+060	R.H.K.Ranasinghe		R.A.L Ranavaka	46,Amuvaththa,Kadamulla,Abagaspitiya.	Sooriyapaluwa North	Mahara	Non-Agricultural	31.23	25
146	KG0038	2+060	Kanthe Paravithana	398390822v	Kanthe Paravithana	155C,Batahena Road,Soorigama, Kadavatha.	Sooriyapaluwa North	Mahara	Residential	9.75	9.75
147	KG0049	2+060	T.D.R.I Shantha Priya	663630695v	T.D.R.I Shantha Priya	153/E,Batahena Road,Sooriyapaluva,Kadawatha	Sooriyapaluwa North	Mahara	Residential	9	3
148	KG0054	2+060	H.A Jayantha Mangalasiri	672821320v	H.A Jayantha Mangalasiri	153A,Batahena Road, Sooriyapaluva,Kadawatha.	Sooriyapaluwa North	Mahara	Residential	12.5	1
149	KG0279	2+060	P.A.K Sadaruwan	841180089v	P.A.K Sadaruwan	58/C,Devala Road,Mahara Kadawatha.	Sooriyapaluwa North	Mahara	Agricultural	17	17
150	KG0281	2+060	W.H.G Gunasena	553540615v	W.D Malani Chithralatha	155/E,Sooriyapaluva,Kadawatha.	Sooriyapaluwa North	Mahara	Residential	5	5
151	KG0289	2+060	K.A Jhon Perera	400830622v	H.A Padmavathi	153/B,Sooriyapaluva,Kadawatha.	Sooriyapaluwa North	Mahara	Residential	32	10
152	KG0814	2+060	M.G Indra	618571041v	H.A Padmavathi	153/B/1,Batahena Road,Sooriyapaluva,Kadawatha.	Sooriyapaluwa North	Mahara	Residential	32	18
153	KG0868	2+060	GB Rupasinghe		GB Rupasinghe	153/A/1,Batahena Para,Suriyapaluwa,Kadawatha	Sooriyapaluwa North	Mahara	Residential	20	7

CEP/RAP/Stage 1/Draft Report/Volume II/RDA

154	KG0113	2+060	Ranathungalage Kusuma	528133339v	Ranathungalage Kusuma	202,Batahena Rd,Soorigama,Kadawatha.	Sooriyapaluwa North	Mahara	Residential	17	3.2
155	KG0114	2+060	K.A.D.Sisira kumara	722652304v	K.A.D.S.Kumara	201/1,Waththehena Rd,Soorigama	Sooriyapaluwa East	Gampaha	Agricultural	20	2
156	KG0115	2+060	Newil Wickramasinhe	99	Dulari Diona Wickramasinhe	200/2,Batahena Rd,Soorigama	Sooriyapaluwa East	Gampaha	Residential	17	2
157	KG0117	2+060	K.M.Susil Dissanayake	632411715v	R.Priyani	155/B,Batahena para ,Sooriyapaluwa.Kadawatha.	Sooriyapaluwa North	Gampaha	Residential	16	0.53
158	KG0118	2+060	K.M.Priyantha Bandara	853134228v	K.M.P.Bandara	155B,Batahena Rd,Sooriyapaluwa.	Sooriyapaluwa North	Mahara	Agricultural	14	14
159	KG0119	2+060	K.M.S.Dissanayake	632411715v	R.Priyani	155/B,Batahena Rd,Sooriyapaluwa,Kadawath.	Sooriyapaluwa North	Mahara	Residential	25	3.5
160	KG0120	2+060	J.A.R.Jayasinhe	790902351v	J.A.R.Jayasinhe	152,Batahena Rd,Sooriyapaluwa,Kadawatha	Sooriyapaluwa East	Mahara	Residential	80	40
161	KG0658	2+060	T.Kulasena	41134519	M.Chandrawathi	203,Batahena Rd,Sooriyapaluwa	Sooriyapaluwa North	Mahara	Residential	40	10
162	KG0040	2+080	J.G.A Aruna Ajantha	770711541v	G.K Indrani	154/5,Batahena Road, Sooriyapaluwa, Kadawatha.	Sooriyapaluwa North	Mahara	Residential	12	12
163	KG0043	2+080	T.P.T.I Munasinghe	843300105v	T.P.T.I Munasinghe	562/20,Yatiyan Road,Horagolla,Nittabuva.	Sooriyapaluwa North	Mahara	Agricultural	21.6	21.6
164	KG0811	2+080	J.A Somasiri	481611318v	J.A Somasiri	154,Soorigama,Batahena Road,Kadawatha.	Sooriyapaluwa North	Mahara	Residential	5	5
165	KG0817	2+080	T.Mallika Pieris	617593157v	T.Mallika Pieris	154/1, Sooriyapaluwa,Kadawatha.	Sooriyapaluwa North	Mahara	Residential	10	10
166	KG0039	2+090	A.L Chalath	476626714v	Chandana Sampath,Chaminda Pradeep Kumara	154/2,Batahena Road,Sooriyapaluwa,Kadawatha.	Sooriyapaluwa North	Mahara	Residential	18.6	9
167	KG0791	2+090	H.Somavathi	608173528v	Saiman Jayaweera(Abilin Perera)	154/B,Sooriyapaluwa,Kadawatha.	Sooriyapaluwa North	Mahara	Residential	6	6
168	KG0794	2+090	K.D Janaka Sampath	811813710v	R.A Agi Nona	154/1/2,Sooriyapaluwa,Batahena Road,Kadawatha.	Sooriyapaluwa North	Mahara	Residential	5	5
169	KG0813	2+090	W.A Looshan Perera	592223368v	R.A Agi Nona	154/1/1,Sooriyapaluwa,Kadawatha.	Sooriyapaluwa North	Mahara	Residential	5	5
170	KG0816	2+090	J.A Shakila Prashanthi	825420673v	Abilin Perera	154/E,Sooriyapaluwa,Kadawatha.	Sooriyapaluwa North	Mahara	Residential	6	6
171	KG0871	2+090			Abilin Nona	154/D,Suriyapaluwa,Kadawatha.	Sooriyapaluwa North	Mahara	Residential	6	6
172	KG0047	2+120	H.Vijitha Ranjani Silva	616194488v	H.Vijitha Ranjani Silva	153/10,Sooriyapaluwa,Batahena Road,Kadawatha	Sooriyapaluwa North	Mahara	Residential	44	34
173	KG0278	2+130	B.D.R.I Perera	773093636v	B.D.R.I Perera	153/5,Batahena Road,Sooriyapaluwa,Kadawatha.	Sooriyapaluwa North	Mahara	Residential	10	6
174	KG0784	2+130	S.V.A Donald	451880080v	S.V.A Donald	153/8,Sooriyapaluwa,Kadawatha.	Sooriyapaluwa North	Mahara	Residential	10	10
175	KG0785	2+130	R.M Indika Thilak Bandara	7782843559	R.M Indika Thilak Bandara	207/17/3/D,1st Lane,Davatagahawaththa,Sooriyapaluwa,Kadawatha.	Sooriyapaluwa North	Mahara	Residential	12.5	5

CEP/RAP/Stage 1/Draft Report/Volume II/RDA

176	KG0291	2+140	R.P Abesekara	530930556v	G.D Malkanthi	153/6,Batahena Road,Soorigama, Kadawatha.	Sooriyapaluwa North	Mahara	Residential	10	1
177	KG0818	2+140	R.A Disanayake	99	S.V.A Donald	153/8,Sooriyapaluva,Kadawatha.	Sooriyapaluwa North	Mahara	Residential	10	10
178	KG0056	2+150	W.A.R Premalal	653154496v	S.C Warnakulasooriya	153/121,Sooriyapaluva,Kadawatha.	Sooriyapaluwa North	Mahara	Agricultural	10	10
179	KG0051	2+160	A.G Janaka Padmasiri	803312770v	Jayasinghe Arachchige Pushpa Kumari	207/17/3,Davatagahavathth,Sooriyapaluva,Kadawatha.	Sooriyapaluwa North	Mahara	Residential	12	12
180	KG0052	2+160	S.M Antony Perera		H.M Sunila Jayanthi	151/11,Batahena Road,Sooriyapaluva,Kadawatha.	Sooriyapaluwa North	Mahara	Trade/Business	10	7
181	KG0057	2+160	U.S Rohana	660530932v	S.C Warnakulasooriya	153/12,Sooriyapaluva,Batahena Road,Kadawatha.	Sooriyapaluwa North	Mahara	Residential	10	10
182	KG0293	2+160	P.S.A.S.De Seram	642151100v	P.S.A.S.De Seram	153/2,Batahena Road,Sooriyapaluva,Kadawatha.	Sooriyapaluwa North	Mahara	Residential	10	10
183	KG0815	2+160	H.A.T.K Hapuarachchi	723661552v	H.A.T.K Hapuarachchi	76/R,Amunugoda,Imbulgoda.	Sooriyapaluwa North	Mahara	Non-Agricultural	10	5
184	KG0050	2+180	S.M Antony Perera		H.M Sunila Jayanthi	151/11,Batahena Road, Sooriyapaluva, Kadawatha.	Sooriyapaluwa North	Mahara	Residential	10	10
185	KG0053	2+180	S.A Niwton Silva		S.A Niwton Silva	207/17/3A,1st lane,Davatagahavaththa,Sooriyapaluva,Kadawatha.	Sooriyapaluwa North	Mahara	Residential	10	5
186	KG0292	2+180	R.D.R Amarasinghe	713462837v	R.D.R Amarasinghe	153/2/A,Batahena Road,Sooriyapaluva,Kadawatha.	Sooriyapaluwa North	Mahara	Residential	13.5	13.5
187	KG0046	2+190	L.A Manel	648450400v	L.A Manel	153/9/1,Sooriyapaluva, Kadawatha.	Sooriyapaluwa North	Mahara	Residential	14	14
188	KG0285	2+190	Nandasena Hopman	522151572v	Nandasena Hopman	153/9,Batahena Road,Sooriyapaluva,Kadawatha.	Sooriyapaluwa North	Mahara	Residential	30	2
189	KG0812	2+190	V.A Janaka Upul Shantha	763260445v	V.A Janaka Upul Shantha	207/17/1,1st Lane,Sooriyapaluva,Kadawatha.	Sooriyapaluwa North	Mahara	Residential	14	7
190	KG0836	2+240	H Munasinghe	542711035v	H Munasinghe	297/5,Pahala Yagoda,Ganemulla	Pahala Yagoda	Gampaha	Agricultural	21	21
191	KG0628	2+400	Mananayaka Chandrani	447392127v	Mananayaka Chandrani	305 Polkanaththa waththa , Sooriyapaluva, Kadawatha	Sooriyapaluwa North	Mahara	Agricultural	3520	720
192	KG0419	2+500	B.L Kooray	326623598v	B.Leelavathi Koorey	260,Sooriyapaluva,Kadawatha.	Sooriyapaluwa North	Mahara	Non-Agricultural	18	17.5
193	KG0443	2+500	A.R.L Wijebandara	642531083v	A.R.L Wijebandara	258,Sooriyapaluva,Ganemulla.	Sooriyapaluwa North	Mahara	Residential	110	50
194	KG0447	2+500	K.P.G.Piyadasa	400440069v	R.A Sirimavathi	258/4,Sooriyapaluva,Kadawatha.	Sooriyapaluwa North	Mahara	Residential	10	10
195	KG0449	2+500	D.K Ariyadasa	561113360v	D.K Ariyadasa	259,Sooriyapaluva,Kadawatha.	Sooriyapaluwa North	Mahara	Residential	11	11
196	KG0451	2+500	J.Piyal Shantha	730622325v	J.A Somawardhana	257/B,Sooriyapaluva,Kadawatha.	Sooriyapaluwa North	Mahara	Residential	14	14
197	KG0477	2+500	D.K isira Kumara	652842267v	D.K Sisira Kumara	260/B,Sooriyapaluva,Kadawatha.	Sooriyapaluwa North	Mahara	Residential	15	15

CEP/RAP/Stage 1/Draft Report/Volume II/RDA

198	KG0478	2+500	D.K Dhanapala	612612820v	D.K Dhanapala	260,Sooriyapaluva,Kadawatha.	Sooriyapaluwa North	Mahara	Residential	15	15
199	KG0479	2+500	D.K.C.J Gunarathne	375610752v	D.W.G.S.S Gunarathna	261,Sooriyapaluva,Kadawatha.	Sooriyapaluwa North	Mahara	Residential	26	1
200	KG0480	2+500	D.K.C.J Gunarathne	375610752v	D.K.C.J Gunarathne	261,Sooriyapaluva,Kadawatha.	Sooriyapaluwa North	Mahara	Non-Agricultural	50	0.5
201	KG0481	2+500	B.M.N.K Bandaranayake	796930578v	B.M.N.K Bandaranayake	261/1,Sooriyapaluva,Kadawatha.	Sooriyapaluwa North	Mahara	Residential	20	20
202	KG0498	2+500	S.A Jayarathne	431350726v	S.A Jayarathne	262/A,Sooriyapaluva,Kadawatha.	Sooriyapaluwa North	Mahara	Residential	45	1
203	KG0725	2+500	J.A Somawardhana		J.A Somawardhana	257/B/1,Sooriyapaluva,Kadawatha.	Sooriyapaluwa North	Mahara	Residential	14	14
204	KG0740	2+500	W.G Jinadasa		L.W Gunawardhana	10/3,Katuvalamulla,Ganemulla.	Sooriyapaluwa North	Mahara	Trade/Business	20.2	2.5
205	KG0202	2+500	D.M.Somasiri	523324411V	D.M.S.Chathuranga	256/2,Suriyapaluwa,Kadawatha	Sooriyapaluwa North	Mahara	Residential	7.5	0.2
206	KG0203	2+500	D.M.Prasana Thusitha Disanayake	780731737V	D.M.P.T.Disanayake	256/2,Suriyapaluwa,Kadawatha	Sooriyapaluwa North	Mahara	Residential	7.5	1
207	KG0204	2+500	H.A.W.Sisera	431931214V	D.K.Karunawathi	260/A,Suriyapaluwa,Kadawatha	Sooriyapaluwa North	Mahara	Residential	18	18
208	KG0205	2+500	M.D.Alwis	532813565V	R.A.Siriyawathi	256/4,Suriyapaluwa,Kadawatha	Sooriyapaluwa North	Mahara	Residential	18.5	0.5
209	KG0206	2+500	G.W.Jayarathna	641534838V	I.D.S.Jayarathna	256/3,Suriyapaluwa,Kadawatha	Sooriyapaluwa North	Mahara	Residential	7	0.7
210	KG0749	2+500	D.K.Nilanga Yasarani	733020296V	D.K.Nilanga Yasarani	253/C,Suriyapaluwa,Kadawatha	Sooriyapaluwa North	Mahara	Residential	24	1
211	KG0750	2+500	D.K.Nilanga Yasarani	733020296V	D.K.Nilanga Yasarani	253/C,Suriyapaluwa,Kadawatha	Sooriyapaluwa North	Mahara	Non-Agricultural	17	1
212	KG0751	2+500	W.G.Upul Gunawardana	720702142V	H.A.Gayani Dammika	260/A/1,Suriyapaluwa,Kadawatha	Sooriyapaluwa North	Mahara	Residential	24	22
213	KG0403	2+500	A.R.A. Wijebandara	613110640V	A.R.A. Wijebandara	258/1, Sooriyapaluwa, Kadawatha.	Sooriyapaluwa North	Mahara	Residential	32	5
214	KG0404	2+500	J.A. Asanka Pradeep Kumara	751191480V	A.R.A. Wijebandara	234/A/1, Sooriyapaluwa, Kadawatha.	Sooriyapaluwa North	Mahara	Trade/Business	5	5
215	KG0405	2+500	Indrani Seram	5474492340	A.R.A. Wijebandara	391, Ihalakaragahamuna, Eksath mawatha, Kadawatha.	Sooriyapaluwa North	Mahara	Trade/Business	300	300
216	KG0569	2+500	B.M.N. Gangadari	867010840V	K.D. Somapala	258/1/A, Sooriyapaluwa, Kadawatha	Sooriyapaluwa North	Mahara	Residential	10	10
217	KG0636	2+500	Liyanage siriwardhana	517793353V	Liyanage siriwardhana	254 Sooriyapaluwa, Kadawata	Sooriyapaluwa North	Mahara	Residential	11	1
218	KG0635	2+550	J.A. Jagath Priyantha	681571990V	K.wasantha Ranjani	257B-2 Sooriyapaluwa, Kadawatha	Sooriyapaluwa North	Mahara	Residential	18	18
219	KG0640	2+550	A.W.Premasiri	751003404V	J.A.S.Jayakodi	257A,Suriyapaluwa,Kadawatha	Sooriyapaluwa North	Mahara	Residential	15.2	15.2

CEP/RAP/Stage 1/Draft Report/Volume II/RDA

220	KG0448	2+570	Sunil Nanayakkara	563194111v	Sunil Nanayakkara	237/3,Sooriyapaluva,Kadawatha.	Sooriyapaluwa North	Mahara	Residential	10	0.5
221	KG0201	2+570	H.G.Mendis	630871379V	R.A.A.Pushpalatha	237/2,Suriyapaluwa,Kadawatha	Sooriyapaluwa North	Mahara	Residential	12	1
222	KG0401	2+570	Kulasiri Opanayaka	460931932V	A.R.T. Vijewardana	258/3, Sooriyapaluwa, Kadawatha.	Sooriyapaluwa North	Mahara	Residential	50	38
223	KG0731	2+600	S.Gamini Fernando	621470884v	S.Gamini Fernando	234/B,Sooriyapaluva,Kadawatha.	Sooriyapaluwa North	Mahara	Residential	14.6	14.6
224	KG0736	2+600	K.D.R.K Siriwardhana	681041478v	K.D.R.K Siriwardhana	258/2A,Sooriyapaluva,Kadawatha.	Sooriyapaluwa North	Mahara	Residential	12.5	12.5
225	KG0757	2+600	RB Wimalasiri	482963439v	RB Wimalasiri	257/A/2,Suriyapaluwa,Kongahawaththa,Kadawatha.	Sooriyapaluwa North	Mahara	Residential	24	24
226	KG0761	2+600	NDN Rohan	720633370v	NDN Rohan	258/2/C,Suriyapaluwa,Kadawatha	Sooriyapaluwa North	Mahara	Residential	15	15
227	KG0762	2+600	IH Nandipala	6000631101	IH Nandipala	258/3/A,Suriyapaluwa, Kadawatha	Sooriyapaluwa North	Mahara	Residential	10	10
228	KG0578	2+600	K.D.N.P.Gunarathne	797910554v	D.F.S.Hettiarachchi & M.A.C.B.Perera	257/1,Sooriyapaluwa,Kadawatha	Sooriyapaluwa North	Mahara	Residential	10.7	10.7
229	KG0582	2+600	J.A.T.Nihal Priyankara	672513359v	J.A.T.Nihal Priyankara	334/A,Sooriyapaluwa,Kadawatha.	Sooriyapaluwa North	Mahara	Residential	29	29
230	KG0411	2+650	N.Siriwardhana	540461627v	N.Siriwardhana	239/2,Sooriyapaluva,Kadawatha.	Sooriyapaluwa North	Gampaha	Trade/Business	8	8
231	KG0413	2+650	A.R.A Wijebandara	413110640v	A.R.A Wijebandara,A.R.L Wijebandara	258/1,Sooriyapaluva,Kadawatha.	Sooriyapaluwa North	Mahara	Agricultural	160	120
232	KG0415	2+650	Pradeep Thushara	762714329v	W.H.B Jayantha Perera	234/A/2,Sooriyapaluva,Kadawatha.	Sooriyapaluwa North	Mahara	Residential	10.9	10.9
233	KG0758	2+650	SNSB Ariyabanda	570132261v	SNSB Ariyabanda	236/1,Suriyapaluwa,Kadawatha	Sooriyapaluwa North	Mahara	Residential	16	3
234	KG0200	2+650	J.A.Asanka Pradeep Kumara	751191480V	J.A.A.P.Kumara	234/A/1,Suriyapaluwa,Kadawatha	Sooriyapaluwa North	Mahara	Residential	23.7	23.7
235	KG0854	2+650	W.A.Premarathna	541371893v	W.A.Premarathna	236,Sooriyapaluwa,Kadawatha.	Sooriyapaluwa North	Gampaha	Residential	8.5	0.5
236	KG0414	2+660	A.R.A Wijebandara	413110640v	A.R.A Wijebandara	258/1,Sooriyapaluva,Kadawatha.	Sooriyapaluwa North	Mahara	Non-Agricultural	2	2
237	KG0759	2+700	SNSB Ariyabanda	570132261v	R Pushpakumari	236/1,Suriyapaluwa,Kadawatha	Sooriyapaluwa North	Mahara	Agricultural	10	10
238	KG0760	2+700	SNSB Ariyabanda	570132261v	SNSB Ariyabanda	236/1,Suriyapaluwa,Kadawatha	Sooriyapaluwa North	Mahara	Agricultural	10	10
239	KG0748	2+700	K.Nihal Wickramanayaka	6000470027	K.Nihal Wickramanayake	258/2,Suriyapaluwa,Kadawatha	Sooriyapaluwa North	Mahara	Residential	10	10
240	KG0753	2+700	S.A.S.Subasingha	832182753V	S.Shantha	258/2,Suriyapaluwa,Kadawatha	Sooriyapaluwa North	Mahara	Residential	12	12
241	KG0580	2+700	P.H.N.Batrom	662972908v	P.H.N.Batrom	237/10,Sooriyapaluwa,Kadawatha	Sooriyapaluwa North	Mahara	Residential	11.5	11.5
242	KG0581	2+700	J.A.A.Priyangani	717400372v	J.A.Anusha Priyangani	234/A,Sooriyapaluwa,Kadawatha.	Sooriyapaluwa North	Mahara	Agricultural	12	12

CEP/RAP/Stage 1/Draft Report/Volume II/RDA

243	KG0406	2+700	M. Nihal Senarathna	682822775V	M. Nihal Senarathna	258/5/A, Sooriyapaluwa, Kadawatha.	Sooriyapaluwa North	Mahara	Residential	6.8	6.8
244	KG0568	2+700	L.B.R. Solaman	637663160V	L.B.R. Solaman	258/4 Sooriyapaluwa, Kadawatha.	Sooriyapaluwa North	Mahara	Residential	12.9	12
245	KG0570	2+700	K.A.P. Anurudda	873232633V	S. Gamini Fernando	234, Sooriyapaluwa, Kadawatha	Sooriyapaluwa North	Mahara	Residential	11.5	11.5
246	KG0634	2+700	M.A. Karunapala		K.T. Kanthi	234D Sooriyapaluwa, Kadawatha	Sooriyapaluwa North	Mahara	Residential	12	12
247	KG0571	2+710	W.A. Chandrasiri	671531868V	R.P Dayawathi	247/55 Sooriyapaluwa, Kadawatha	Sooriyapaluwa North	Mahara	Non-Agricultural	38.9	5
248	KG0416	2+750	S.A EmalinSirimavathi		S.A EmalinSirimavathi	Sooriyapaluwa, Kadawatha.	Sooriyapaluwa North	Mahara	Residential	17	0.5
249	KG0417	2+750	M.Don Rich	523480340v	M.Don Rich	247/43, Sooriyapaluwa, Kadawatha.	Sooriyapaluwa North	Mahara	Non-Agricultural	40	0.7
250	KG0652	2+750	W.G Somapala	401261664v	J.D Ariyawathi	247/57/2, Sooriyapaluwa, Kadawatha.	Sooriyapaluwa North	Mahara	Residential	39	8
251	KG0653	2+750	W.G Indrani Kumari	688562260v	J.D Ariyawathi	247/57/2, Sooriyapaluwa, Kadawatha.	Sooriyapaluwa North	Mahara	Residential	39	31
252	KG0199	2+750	M.D.Karunaratna	600702114V	M.D.Karunaratna	247/58, Suriyapaluwa, Kadawatha	Sooriyapaluwa North	Mahara	Residential	38	38
253	KG0579	2+750	J.D.Roopawathi	417190244v	Upul Rohitha	247/56, Sooriyapaluwa, Kadawatha.	Sooriyapaluwa North	Mahara	Residential	39	2
254	KG0399	2+750	W.M. Chaminda Senarath Wijesinghe	742391272V	K.D. Somawathi	247/54/1, Sooriyapaluwa, Kadawatha.	Sooriyapaluwa North	Mahara	Residential	18.75	0.5
255	KG0629	2+750	W.G. Indrarathna	732871250V	W.G. Somapala	247/57/2 Sooriyapaluwa, Kadawatha	Sooriyapaluwa North	Mahara	Residential	39	5
256	KG0755	2+800	RP Nanayakkara	780183390v	RP Nanayakkara	247/42/2, Suriyapaluwa, Kadawatha	Sooriyapaluwa North	Mahara	Residential	10	10
257	KG0756	2+800	DS Nanayakkara	1980203022	RP Nanayakkara	247/42/2/A, Suriyapaluwa, Kadawatha	Sooriyapaluwa North	Mahara	Residential	10	10
258	KG0752	2+800	K.P.M.K.B.Karunaratna	617101850V	Dulani Gamage	247/42/3, Kurupugewatta, Kadawatha	Sooriyapaluwa North	Mahara	Residential	12	12
259	KG0730	2+850	I.M Sanjaya Niroshan	823145209v	I.M Manjula, Upul Shantha Perera	247/40/3, Sooriyapaluwa, Bangalawaththa, Kadawatha.	Sooriyapaluwa North	Mahara	Residential	10	1
260	KG0393	2+850	J.A Pathmalatha	545440296V	I.M. Manjula Upulshantha Perera	247/40 Sooriyapaluwa, Bangalawaththa, Kadawatha.	Sooriyapaluwa North	Mahara	Residential	9	0.02
261	KG0567	2+850	I.M.D.A.P. Perera	781943282V	I.M. Manjula Upulshantha Perera	247/40/2 Sooriyapaluwa, Kadawatha	Sooriyapaluwa North	Mahara	Residential	7.5	5
262	KG0575	2+960	S.A.Gunadasa	461460992v	S.R.Sooriarachchi	271, Sooriyapaluwa, Kadawatha	Sooriyapaluwa North	Mahara	Agricultural	101	50
263	KG0631	3+000	Mananayaka Chandrani	447392127V	Mananayaka Chandrani	516 Narangodapaluwa, Batuwaththa, Ragama.	Sooriyapaluwa North	Mahara	Agricultural	100.5	50.25
264	KG0633	3+000	Mananayaka Chandrani	447392127V	Mananayaka Chandrani	516 Narangodapaluwa, Batuwaththa, Ragama.	Sooriyapaluwa North	Mahara	Agricultural	52.6	26.3

CEP/RAP/Stage 1/Draft Report/Volume II/RDA

265	KG0482	3+020	Jayakodoi Don Jane Niona	516924691v	Arunalu Vasuladaththa	275/4,Alahena,Sooriyapaluva,Kadawatha.	Sooriyapaluwa North	Mahara	Non-Agricultural	38	10
266	KG0483	3+020	K.P.G Piyadasa	400440069v	A.R Sirimavathi,A.R Vimalavathi,A.R Chandralatha,A	258/A,Sooriyapaluva, Kadawatha.	Sooriyapaluwa North	Mahara	Agricultural	160	140
267	KG0562	3+020	R.D.D.R. Rajapaksha	481284007V	R.D.D.R. Rajapaksha	481, Ranmuthugala, Kadawatha.	Sooriyapaluwa North	Mahara	Agricultural	80	65
268	KG0630	3+020	Mananayaka Chandrani	447392127V	Mananayaka Chandrani	58/C/3 Sooriyapaluwa, Kadawatha	Sooriyapaluwa North	Mahara	Agricultural	1135	56.75
269	KG0565	3+030	M.P. Sirisena Perera		M.P. Sirisena Perera	257/3/A, Alhenawaththa, sooriyapaluwa, Kadawatha.	Sooriyapaluwa North	Mahara	Residential	10	2
270	KG0454	3+060	N.K.D.S Gunarathne	643601052v	P.S Kumari	275/6,Alahenawaththa,Sooriyapaluva,Kadawatha.	Sooriyapaluwa North	Mahara	Residential	32	0.05
271	KG0573	3+060	U.G.Gunasena	463011400v	U.G.Gunasena	275/7,Alhenawaththa,Sooriyapaluwa	Sooriyapaluwa North	Mahara	Residential	14	14
272	KG0564	3+080	A.D.P. Chandrasiri	503314304V	A.D.N.D. Gunasekara	189 Parakandeniya, Imbulgoda.	Sooriyapaluwa North	Mahara	Agricultural	46	46
273	KG0572	3+090	S.A.Amila Sandaruwan	873482893v	S.A.C.Shantha Sanjeewa	232,Sooriyapaluwa,Ganemulla.	Sooriyapaluwa North	Mahara	Agricultural	24	24
274	KG0574	3+090	P.A.Winsond	501972282v	P.A.Winsond	263/2,Parakandeniya,Ibhlugoda	Sooriyapaluwa North	Mahara	Agricultural	128	128
275	KG0577	3+090	A.D.K.Dharmasiri	532622769v	A.D.K.Dharmasiri	262/1,Parakandeniya.Ibhlugoda	Sooriyapaluwa North	Mahara	Agricultural	63	47
276	KG0073	3+100	R.P Daya Lakshman Rajapaksha	592794306v	R.P Daya Lakshman Rajapaksha	220,Parakandeniya,Imbulgoda.	Parakandeniya North 2	Gampaha	Agricultural	123	2
277	KG0074	3+100	A.W Wijerathne	601330350v	A.W Wijerathne	269,Parakandeniya,Imbulgoda.	Parakandeniya North 2	Gampaha	Trade/Business	23	3
278	KG0425	3+100	W.A Ranjith Premasiri	743054261v	K.H.S Harischandra	161/1,Parakandeniya,Imbulgoda.	Parakandeniya North 2	Gampaha	Residential	36	2
279	KG0426	3+100	A.W Aberathne	620850624v	A.W Aberathne	264/14/1,Parakandeniya,Imbulgoda.	Sooriyapaluwa North	Gampaha	Residential	4	1
280	KG0427	3+100	W.N.R.K Perera	633100667v	Lalitha Wijesooriya	278,Parakandeniya,Imbulgodea.	Parakandeniya North 2	Gampaha	Residential	10	10
281	KG0109	3+100	K.Jayasiri	582208018v	K.Jayasiri	278/2,Parakandeniya,Ibhlugoda.	Katuwalamulla South	Gampaha	Residential	6	6
282	KG0024	3+110	S.A Amila Sadaruwan	873482893v	S.A Amila Sadaruwan	232,Sooriyapaluva,Ganemulla.	Sooriyapaluwa North	Mahara	Residential	22.5	22.5
283	KG0163	3+110	S.A Chamila Shantha Sanjeewa	851782761v	S.A Chamila Shantha Sanjeewa	232,Sooriyapaluva,Ganemulla.	Sooriyapaluwa North	Mahara	Non-Agricultural	16.25	16.25
284	KG0213	3+110	K.V.Neranjan Priyadarshana	843260748V	K.Jayasiri	278/2 C,Parakandeniya,Imbulgoda	Katuwalamulla South	Gampaha	Residential	3	3
285	KG0885	3+110	M.R.G.A.Priyantha	681211314v	M.R.G.A.Priyantha	277/30,Parakandeniya,Ibhlugoda.	Katuwalamulla North	Gampaha	Non-Agricultural	9.5	9.5
286	KG0081	3+110	S. A. Indika Udaya Suranga Solangaarachchi	830320750V	S. A. Indika Udaya Suranga Solangaarachchi	No.232/3, Suriyapaluwa, Ganemulla.	Sooriyapaluwa North	Mahara	Residential	14.5	10.5

CEP/RAP/Stage 1/Draft Report/Volume II/RDA

287	KG0059	3+120	Amila Sadaruwan	873482893v	S.A Ruwani Samanthika	232,Sooriyapaluva,Ganemulla.	Sooriyapaluwa North	Gampaha	Agricultural	10	10
288	KG0820	3+120	HAD Kulawathi	435310443v	HAD Kulawathi	279/1,Parakadeniya,Imbulgoda.	Parakadeniya	Gampaha	Residential	160	95
289	KG0126	3+120	K.D.Nandawathi	456760546v	S.Sarath Kumara	231,Sooriyapaluwa,Ganemulla.	Sooriyapaluwa North	Mahara	Residential	26.5	26.25
290	KG0060	3+125	Dr.Sampath Shirantha Herath	842970237v	C.V Gunathilake	230/2,Sooriyapaluva,Ganemulla.	Sooriyapaluwa North	Mahara	Residential	7.5	7.5
291	KG0303	3+125	A Sandaruwan	873482893v	SAT Sandaruwan	232,Sooriyapaluwa,Ganemulla.	Sooriyapaluwa North	Gampaha	Non-Agricultural	15.5	5
292	KG0062	3+130	R.A.Dilhani Priyadharshani	707080159v	R.A.Dilhani Priyadharshani	230/1,Sooriyapaluva, Ganemulla	Sooriyapaluwa North	Mahara	Residential	22	5
293	KG0304	3+130	SAN Sudarmika	738143191v	SAN Sudarmika	232,Sooriyapaluwa,Ganemulla.	Sooriyapaluwa North	Mahara	Non-Agricultural	14.5	2
294	KG0308	3+130	WPAN Kumara	741901617v	SAA Udayangani	232,Sooriyapaluwa,Ganemulla.	Sooriyapaluwa North	Mahara	Non-Agricultural	12.75	12.75
295	KG0055	3+135	D.M Ghanadasa	593420078v	Manoj Lakmal	182/1C,Parakadeniya,Imbulgoda.	Sooriyapaluwa North	Gampaha	Non-Agricultural	8	8
296	KG0644	3+141	Modarage Dulanka Lakshan Perera	883251458v	Modarage Dulanka Lakshan Perera	291/A,Parakadeniya,Imbulgoda.	Katuwalamulla South	Gampaha	Non-Agricultural	142	20
297	KG0764	3+160	A.D.Shrilal	542870567V	B.G.M.D.Sandamali	27/G,Phala Imbulgoda,Imbulgoda	Katuwalamulla South	Gampaha	Non-Agricultural	8	8
298	KG0780	3+160	W.A.S.D.Wijerathna	99	R.T.N.Pathirana	66,Yaya 12/A,Padavi Sri Thissapura	Katuwalamulla South	Gampaha	Non-Agricultural	9.8	9.8
299	KG0771	3+180	P.G.Ravindra Sunimal kumara	823192495V	A.G.Dammika Kumari	Laduru Hospital,Nursing Hostal,Hekatta Hadula,Wattala	Katuwalamulla South	Gampaha	Non-Agricultural	10.4	0.5
300	KG0370	3+200	YM Priyarthna	500681861v	YM Priyarthna	297/2,Parakadeniya,Imbulgoda.	Katuwalamulla South	Gampaha	Agricultural	119	11
301	KG0602	3+200	K.M.L. Eranga Perera	850011532V	K.M.L. Eranga Perera	167/5, Kadaliyaddapaluwa, Ganemulla	Sooriyapaluwa North	Mahara	Non-Agricultural	9.15	9.15
302	KG0433	3+230	S.M.U.S Perera	646201055v	S.M.U.S Perera	277/38,Parakadeniya,Imbulgoda.	Katuwalamulla South	Gampaha	Residential	8.25	8.25
303	KG0789	3+240	S.A.Sampath Sooriyaarachchi	733340711v	S.A.Sampath Sooriyaarachchi	419/4,Welipillewa,Ganemulla.	Katuwalamulla South	Gampaha	Agricultural	8.15	8.15
304	KG0110	3+240	R.A.A.S.Roopasinhe	732200312v	R.A.A.S.Roopasinhe	101,Soorigama,Kadawatha.	Katuwalamulla South	Gampaha	Non-Agricultural	8	8
305	KG0695	3+240	D.P.V.Fernando		R.A.N.U.Srimanthi	310/5,Pahala Wiyarvila,Kadawatha.	Katuwalamulla South	Gampaha	Non-Agricultural	10	10
306	KG0860	3+250	S.A.Amila Sampath	7733340711	S.A.A.Sampath	419/4,Welipilawa,Ganemulla	Katuwalamulla South	Gampaha	Agricultural	8	8
307	KG0048	3+260	Gamini Silva	541421831v	p.Sajeewani Lakmali Silva	391/25,Walauwaththa,Kandaliyaddapaluwa,Ganemulla.	Katuwalamulla South	Gampaha	Non-Agricultural	8.25	8.25
308	KG0068	3+260	K.D Sugath	720770369v	K.D Sugath	279/D2,Parakadeniya,Imbulgoda	Katuwalamulla South	Gampaha	Residential	10.6	10.6
309	KG0650	3+260	H.A.D Kulavathi	435310443v	H.A.D Kulavathi	279/1,Parakadeniya,Imbulgoda.	Katuwalamulla North	Gampaha	Agricultural	70	50

CEP/RAP/Stage 1/Draft Report/Volume II/RDA

310	KG0214	3+260	G.Wolter Perera	531222130V	R.A.Shriyawathi	279/C,Parakadeniya,Imbulgoda	Katuwalamulla South	Gampaha	Residential	10.5	0.1
311	KG0533	3+270	PA Perera	530162575v	PA Perera	270-E,Parakadeniya,Imbulgoda.	Katuwalamulla South	Gampaha	Non-Agricultural	16	16
312	KG0642	3+270	P.A.Perera	801360300V	P.U.Prasana	E/279,Parakadeniya,Imbulgoda	Katuwalamulla South	Gampaha	Trade/Business	16.6	16.6
313	KG0687	3+280	N.K.D.S.Gunaratne	643601052v	?N.K.D.S.Gunaratne	275/6,Alhenawattha,Sooriyapaluwa,Kadawatha.	Katuwalamulla South	Gampaha	Non-Agricultural	8	8
314	KG0407	3+290	H.A Chandrasiri	642042130v	H.A Chandrasiri	279/I,Parakadeniya,Imbulgoda.	Katuwawalamulla North	Gampaha	Residential	11.4	3
315	KG0476	3+290	A.M.K.P Sandya Kumari	675952175v	A.M.K.P Sandya Kumari	279/I,Parakadeniya,Imbulgoda.	Parakadeniya	Mahara	Non-Agricultural	7.2	7.2
316	KG0530	3+310	R Warnakulasuriya	783064065v	S warnakulasuriya	279-B Parakadeniya,Imbulgoda	Katuwalamulla South	Gampaha	Residential	10	0.75
317	KG0156	3+320	W.M.C.S Gamuni	883264517v	W.M.C.S Gamuni	279/A,Kakunagahalanda,Parakadeniya.	Katuwalamulla South	Gampaha	Residential	14.9	14.9
318	KG0497	3+320	P.A Agoris Appuhami		P.A Agoris Appuhami	260,Imbulgoda,Parakadeniya.	Katuwalamulla South	Gampaha	Agricultural	40	40
319	KG0651	3+320	C.P Aruna Hasantha Kumara	883592425v	Pattrishiya Ruklin Hamer	279/H,Parakadeniya,Imbulgoda.	Katuwawalamulla North	Mahara	Residential	16	16
320	KG0309	3+320	AH Weerasena	471872288v	HK Karunadasa	279 D,Parakadeniya,Imbulgoda	Katuwalamulla South	Gampaha	Residential	15.5	1
321	KG0310	3+320	GH Somapala	462024169v	HK Karunadasa	279 D,Parakadeniya,Imbulgoda.	Katuwalamulla South	Gampaha	Residential	15.05	1
322	KG0111	3+320	P.E.Hamor	712202335v	P.E.Hamor & Lalitha Kumari	279/G,Parakadeniya,Imbulgoda	Katuwalamulla South	Gampaha	Residential	17	14
323	KG0623	3+320	A.L. Dayarathna	512990100V	P.D. Sumanawathi/ P.D. Chandrawathi	35/1, Katuwalamulla, Ganemulla	Katuwawalamulla North	Gampaha	Agricultural	160	160
324	KG0180	3+330	P.A Vinsont	501972282v	P.A Vinsont	263/2,Parakadeniya,Imbulgoda.	Parakadeniya North 2	Gampaha	Agricultural	50	8
325	KG0288	3+340	B.A Suvineetha	648590148v	B.A Suvineetha	68/C,Katuwalamulla, Ganemulla.	Katuwawalamulla North	Gampaha	Agricultural	40	10
326	KG0496	3+340	A.G.Sarath Kulathunga	673141730v	A.G.Sarath Kulathunga	129/1,Makilangamuva,Ganemulla.	Makilangamuwa	Gampaha	Trade/Business	25	25
327	KG0338	3+340	CM Ukkubanda	4821708046	CM Ukkubanda	219/3,Parakadeniya,Gampaha	Katuwalamulla South	Gampaha	Agricultural	104	40
328	KG0453	3+350	A.Gamini Sarath Kulathunga	673141730v	A.Gamini Sarath Kulathunga	129/C,Makilangamuva,Ganemulla.	Makilangamuwa	Gampaha	Agricultural	10	10
329	KG0495	3+360	A.G.Sarath Kulathunga	673141730v	A.G.Sarath Kulathunga	129/1,Makilangamuva,Ganemulla.	Makilangamuwa	Gampaha	Residential	23	15
330	KG0108	3+370	K.A.Thilak Rajapaksha	630183499v	Wasantha Wickramarachchi	22A,Boraliyawana,Bommulla.	Katuwawalamulla North	Gampaha	Agricultural	104.5	40
331	KG0020	3+375	B.A.H Rathnasiri	610163149v	B.A.H Rathnasiri	128,Parakadeniya, Imbulgoda.	Katuwalamulla South	Gampaha	Residential	220	6
332	KG0462	3+380	W.Sisira Dabarera	673560423v	W.Sisira Dabarera	181/B,Kossinna,Ganemulla.	Kossinna West 1	Gampaha	Trade/Business	26	10

CEP/RAP/Stage 1/Draft Report/Volume II/RDA

333	KG0528	3+380	NGK Rathnasiri	731250618v	NGK Rathansiri	128/1,Parakadeniya,Imbulgoda.	Katuwalamulla South	Gampaha	Non-Agricultural	26	6.5
334	KG0374	3+380	RA Priyadasa	530341569v	RA Priyadasa	98/1,Parakadeniya,Imbulgoda.	Parakadeniya	Gampaha	Residential	20	6
335	KG0855	3+380	S.A.Dammika	737311791V	Sumith	129/A,Parakadeniya,Imbulgoda	Katuwalamulla South	Gampaha	Trade/Business	20	20
336	KG0592	3+380	W.A.S Perera	422111271V	W.A.S. Perera	692/C Konalwila, kelaniya	Kossinna West 2	Gampaha	Non-Agricultural	90	5
337	KG0649	3+400	P.A Sirisena	441924293v	P.A Sirisena	237,Parakadeniya,Imbulgoda.	Katuwalamulla South	Mahara	Non-Agricultural	30	30
338	KG0371	3+400	MDU Priyadarshana	722530322v	SAF Perera	292/1,Parakadeniya,Imbulgoda.	Katuwalamulla South	Gampaha	Agricultural	65	2
339	KG0696	3+400	A.Milton	533634648v	A.Milton	283/4,Parakadeniya,Imbulgoda.	Katuwalamulla South	Gampaha	Agricultural	28	8
340	KG0022	3+420	P.A Sirisena	441924283v	P.A Sirisena	287,Parakadeniya,Imbulgoda.	Katuwalamulla South	Gampaha	Residential	8	8
341	KG0502	3+420	WA Wikramathilaka	461142613v	WA Wikramathilaka	86/1,Pahalaimbulgoda,Imbulgoda.	Katuwalamulla South	Gampaha	Agricultural	14	12
342	KG0523	3+420	WA Wikramathilaka	461142613v	WAD Wikramathilaka	86/1,Pahala Imbulgoda,Imbulgoda.	Katuwalamulla South	Gampaha	Agricultural	42	42
343	KG0529	3+430 -	MDMTK Munasinghe	710431779v	PAL Chandrika	50,Gurullagama,Meerigama	Katuwalamulla South	Gampaha	Non-Agricultural	11.85	3
344	KG0023	3+430	H.G.D.D.K Jayathilake	852161841v	P.A Lakshi Madushika	287,Parakadeniya,Imbulgoda.	Katuwalamulla South	Gampaha	Agricultural	11.85	11.85
345	KG0166	3+430	K.A Chandana Kalum	772474830v	P.A Lakmini Roopika	229/6/B1,Sapugaskanda, Makola.	Katuwalamulla South	Gampaha	Non-Agricultural	11.8	11.8
346	KG0460	3+470	S.A Sumith	582342644v	S.A Sumith,S.A Wijerathne Sooriyaarachchi	294/1,Parakadeniya,Ganemulla.	Katuwalamulla South	Gampaha	Agricultural	50	50
347	KG0611	3+470	S.A. Hasitha Chamara	871992347V	S.A.H. Chamara	294/1A, Parakadeniya, lbulgoda	Katuwalamulla South	Gampaha	Non-Agricultural	7.9	2
348	KG0275	3+480	R.A Nilendra		R.A Nilendra	293/1,Parakadeniya,Imbulgoda	Katuwalamulla North	Gampaha	Residential	10	5
349	KG0648	3+480	Y.D Ghanavathi		S.A.W.Sooriyaarachchi	294,Parakadeniya,Imbulgoda.	Katuwalamulla South	Mahara	Residential	25	25
350	KG0612	3+480	S.A. Sumith	582342644V	S.A. Sumith	294/1, Parakadeniya, Katuwalamulla	Katuwalamulla South	Gampaha	Residential	22	22
351	KG0012	3+500	H.G Chandana Pradeep Priyadarshana	793352905v	H.G Chandana Pradeep	31A,Sumedha Mavatha,Ganemulla.	Kossinna	Gampaha	Residential	15.5	3
352	KG0185	3+500	K.Saman Sudathsiri	681871748v	K.G Chamila Dilani	26/A,Sumedha Mavatha,Ganemulla.	Ganemulla S	Gampaha	Residential	16	16
353	KG0790	3+500	P.B Samarasena	631573037v	M.P.P.N Pathirana	295/1,Parakadeniya,Imbulgoda.	Parakadeniya North 2	Gampaha	Residential	78	50
354	KG0531	3+500	MPNB Pathirana	802635370v	MPNB pathirana	73,Kandy Rd.Kadawatha	Katuwalamulla South	Gampaha	Agricultural	36.85	36.85
355	KG0532	3+500	MPNB pathirana	802635370v	MPNB Pathirana	73,Kandy Rd,Kadawatha.	Katuwalamulla	Gampaha	Agricultural	40	15

							a South					
356	KG0386	3+540	RA Sugath	752182159v	RA Sugath	31/19,Sumeda Mawatha,Ganemulla.	Ganemulla S	Gampaha	Residential	10	10	
357	KG0438	3+580	S.A Siripala		Ashoka Malkanthi	31/17,Sumedha Mavatha,Ganemulla.	Pahala Yagoda	Gampaha	Residential	12.5	12.5	
358	KG0211	3+580	D.M.K.Rupasingha	540401004V	D.M.K.Rupasingha	296/2,Parakadeniya,Imbulgoda	Ihalakaragama East	Gampaha	Agricultural	8.75	8.75	
359	KG0307	3+600	A Jayasena	551731782v	A Jayasena	255/1 B Parakadeniya,Imbulgoda	Parakadeniya North 1	Gampaha	Residential	15	15	
360	KG0626	3+620	S.A.A. Prasanna	612923620V	S.A. Ajith Prasanna/S.A. Kusumalatha Perera	291, Parakadeniya, Ibulgoda	Katuwalamulla South	Gampaha	Agricultural	100	90	
361	KG0627	3+620	S.A. Kusumalatha Perera	99	S.A. Ajith Prasanna/S.A. Kusumalatha Perera	291, Parakadeniya, Ibulgoda	Katuwalamulla South	Gampaha	Agricultural	100	90	
362	KG0492	3+640	H.K Lalani Dayasheeli	635330945v	H.K Lalani Dayasheeli	31/9,Sumedha Mavatha,Ganemulla.	Ganemulla S	Gampaha	Residential	20	20	
363	KG0377	3+640	SAN Perera	600400207v	SAN Perera	243/1,Parakadeniya,Imbulgoda.	Parakadeniya North 2	Gampaha	Agricultural	40	20	
364	KG0143	3+650	M.A.D.Jagath Padmalal Munasinghe	693600430v	M.A.D.Jagath Padmalal Munasinghe	31/3,Sumedha Mavatha,Ganemulla.	Ganemulla S	Gampaha	Residential	10	9	
365	KG0142	3+660	S.N Janaka Dias	751430167v	S.N Janaka Dias	31/4,Sumedha Mavatha,Ganemulla.	Ganemulla S	Gampaha	Residential	12	12	
366	KG0216	3+660	J.A.T.Wijesiri	522755109V	Namali Swarnalatha	235,Parakadeniya,Imbulgoda	Parakadeniya North 2	Gampaha	Non-Agricultural	25	25	
367	KG0882	-	J.A.D.Dinadasa	321860788v	J.A.D.Dinadasa	80,Pahala Yagoda,Ganemulla	mahena	Gampaha	Agricultural	35	18	
368	KG0389	-	MDH Perera	506783020v	A Appuhami	82/B,Pahala Yagoda,Ganemulla.	mahena	Mahara	Agricultural	3	3	
369	KG0587	3+680	Nihal muhandiram	601194090V	Nihal Muhandiram	30, Jayamawatha road, Wannalpala, panadura	mahena	Gampaha	Non-Agricultural	21	21	
370	KG0168	3+700	S.A Vasantha Premasiri	710381046v	S.A Vasantha Premasiri	254,Parakadeniya,Imbulgoda.	Parakadeniya North 1	Gampaha	Residential	66	61	
371	KG0487	3+700	W.R Premakumara	570700294v	E.A.D Sumanavathi	26/B,Sumedha Mavatha,Ganemulla.	Ganemulla S	Gampaha	Non-Agricultural	3.5	3.5	
372	KG0526	3+700	AP suriyarachchi	3429804439	AP Suriyarachchi	253,Parakadeniya,Imbulgoda.	Parakadeniya North 1	Gampaha	Agricultural	90	60	
373	KG0887	3+700	A.P.Suriyarachi	342980449V	B.A.K.I.Suriyarachi	253,Parakadeniya,Imbulgoda	Parakadeniya North 1	Gampaha	Residential	110	67	
374	KG0603	3+700	G.A. Dayavathi	436210922V	G.A. Dayawathi	26, Sumedha Mawatha, Ganemulla	Ganemulla S	Gampaha	Residential	25	25	
375	KG0107	3+740	S.A.Wimaladasa	531622391v	S.A.Wimaladasa	252A,Parakadeniya,Ibuhulgoda	Parakadeniya North 2	Gampaha	Agricultural	10	10	
376	KG0162	3+740	H.Nimal	680941696v	W.D Anurajith Priyadharshana	381,Shanthi Mavatha,Kirillavala,Kadawatha.	Parakadeniya North 1	Gampaha	Non-Agricultural	12	12	
377	KG0269	3+740	K.G Shriyantha Lalith	670352102v	S.A Kanth Perera	142/B,Parakadeniya,Imbulgoda.	Parakadeniya North 1	Gampaha	Residential	10	10	
378	KG0464	3+740	P.R.Priyantha		A.L.S.T Perera	288/1,Ihalakaragama,Kadawatha.	Sooriyapaluw	Gampaha	Agricultural	6	3	

			Christridew				a South					
379	KG0376	3+740	PAP Singhgho	421083193v	S Algama	302,Suriyapaluwa,Kadawath	Katuwalamulla South	Gampaha	Agricultural	80	20	
380	KG0106	3+740	J.A.Kamal Keerthi	760601984v	J.A.Kamal Keerthi & J.A.P.Madhuwanthi	252B, Parakandeniya,Ibhulgogoda	Parakandeniya North 2	Gampaha	Residential	5	5	
381	KG0102	3+750	A.L. Prasanna	873660287v	A.L.Prasanna	252,Parakandeniya,Ibhulgoda	Parakandeniya North 2	Gampaha	Residential	5.75	5.75	
382	KG0103	3+750	S.A.Wimaladasa	531622391v	A.L.Prasanna	252A,Parakandeniya,Ibhulgoda.	Parakandeniya North 2	Gampaha	Residential	5.75	5.75	
383	KG0647	3+760	Sooriyaarachchige Wimalasena	511874572v	Sooriyaarachchige Wimalasena	249,Parakandeniya,Imbulgoda.	Katuwawalamulla North	Mahara	Non-Agricultural	35.2	35	
384	KG0645	3+761	L.H Upali Kulasiri		K.M Anula Kasthuru Arachhi	252/1,Parakandeniya,Imbulgoda.	Katuwalamulla South	Gampaha	Residential	6	6	
385	KG0372	3+780	KM Dharmawathi		S Algama	261,Parakandeniya,Imbulgoda.	Parakandeniya North 1	Gampaha	Agricultural	80	50	
386	KG0375	3+780	PA Indrasena	490660739v	PA Indrasena	223/02,Parakandeniya,Imbulgoda.	Parakandeniya North 1	Gampaha	Agricultural	165	7	
387	KG0867	3+780	SA Dayananda		RK Merinona	241/1 A,Parakandeniya,Imbulgoda.	Parakandeniya North 2	Gampaha	Residential	10	9	
388	KG0655	3+780	S.A.Kusumalatha	5566624842	S.A.Kusumalatha	Parakandeniya,Ibulgoda.	Parakandeniya North 2	Gampaha	Residential	13	13	
389	KG0615	3+785	S.A. Chandralatha	556222975V	W.A. Rohana	241/03, Parakandeniya, Ibulgoda	Parakandeniya	Gampaha	Residential	15	15	
390	KG0247	3+800	Ranjani De Silva Amarathunga	487340910v	Ranjani De Silva Amarathunga	100/3,Parakandeniya, Imbulgoda.	Katuwalamulla South	Gampaha	Residential	58	56.5	
391	KG0274	3+800	D.G.M Renuka	685311135v	S.A Nishanthi Priyadharshani	241/1,Parakandeniya,Imbulgoda.	Parakandeniya North 1	Gampaha	Residential	4.5	4.5	
392	KG0418	3+800	C.R Gunasekara	741101106v	Nilusha Ranasinghe	136/2,Horahenawatha,Parakandeniya,Imbulgoda.	Parakandeniya North 2	Gampaha	Agricultural	60	60	
393	KG0788	3+800	S.A Laal Premasiri	630143136v	S.A Laal Premasiri	242/A,Parakandeniya,Imbulgoda.	Parakandeniya	Gampaha	Residential	14	2	
394	KG0105	3+800	R.A.K.Ranasinhe	392490655v	R.A.K.Ranasinhe	122/1,Parakandeniya,Ibhulgoda.	Parakandeniya North 1	Gampaha	Agricultural	5	4	
395	KG0436	3+810	D.R.R Weerasekara	482334121v	R.H.P Roshini	82/C,Pahala Yagoda,Ganemulla.	Pahala Yagoda	Gampaha	Agricultural	5	2	
396	KG0271	3+820	S.A Ruwan Chamara Kumara	880083716v	S.A Ruwan Chamara Kumara	241/5,Parakandeniya,Imbulgoda.	Parakandeniya North 1	Gampaha	Residential	6.5	6.5	
397	KG0799	3+820	S.A Kanthi Perera	728281900v	S.A Kanthi Perera	242/B,Parakandeniya,Imbulgoda.	Parakandeniya	Gampaha	Agricultural	80	80	
398	KG0800	3+820	S.A Laal Premasiri	630143136v	S.A Laal Premasiri	242/A,Parakandeniya,Imbulgoda.	Parakandeniya	Gampaha	Agricultural	80	80	
399	KG0802	3+820	H.A Sriyani	656641061v	S.A Laal Premasiri	242/A,Parakandeniya,Imbulgoda.	Parakandeniya	Gampaha	Agricultural	40	40	
400	KG0140	3+835	B.M.A.Upathissa Basnayake	763550109v	B.M.A.Upathissa Basnayake	136/1A,Parakandeniya,Imbulgoda.	Katuwalamulla South	Gampaha	Residential	17.5	17.5	

CEP/RAP/Stage 1/Draft Report/Volume II/RDA

401	KG0463	3+840	S.Nandasiri	600400207v	S.Nandasiri	243/1,Parakadeniya,Imbulgoda.	Parakadeniy a	Gampaha	Residential	15	5
402	KG0525	3+840	SA Chandasiri	671492781v	SA chandasiri	242,Parakadeniya,Imbulgoda.	Parakadeniy a North 1	Gampaha	Agricultural	120	120
403	KG0461	3+860	W.A Somarathne	671153740v	S.S Nimal Gunawardhane	241,Parakadeniya,Imbulgoda.	Parakadeniy a North 2	Gampaha	Residential	10	10
404	KG0724	3+860	G.M.N.Rathnayake	682691590v	S.A.N.S.Perera	243,Parakadeniya,Ibulgoda.	Parakadeniy a North 2	Gampaha	Residential	15	5
405	KG0434	3+880	W.M.Padmalaatha	547644190v	D.R Weeraseskara	82,Pahala Yagoda,Ganemulla.	Ganemulla S	Gampaha	Agricultural	60	60
406	KG0888	3+880	R.M.Shanthapriya	650471970v	Kossinna Raja Maha viharaya	140,Parakadeniya,Ibulgoda.	Katuwawalam ulla North	Gampaha	Agricultural	26	24
407	KG0594	3+880	R.A Somarathna	99	R.A Eranda Samith Kumara	98C, Ibulgoda, Parakadeniya	Kossinna West 1	Gampaha	Residential	40	25
408	KG0439	3+890	P.A.D Thilakasena	300741282v	K.Keerthi Premalal	46,Thuthirihena,Ganemulla.	Pahala Yagoda	Gampaha	Agricultural	80	80
409	KG0763	3+900	R.A.Sumudu Kumara	771021310v	M.Geetha Priyadarshani	241/3/A,Parakadeniya,Imbulgoda	Parakadeniy a	Gampaha	Residential	15	15
410	KG0803	3+920	Suriyaarachchi Kankanamlage Tulin		Suriyaarachchi Kankanamlage Tulin		Parakadeniy a	Gampaha	Agricultural	110	10
411	KG0872	3+950	LK Mudanayaka		WADJ Lakshan		Parakadeniy a North 2	Gampaha	Agricultural	160	160
412	KG0212	3+960	W.R.J.W.Pathiraja	701292855v	S.M.Pathiraja	Araba Sewana,Kumbaloluwa,Weyangoda	Parakadeniy a North 1	Gampaha	Agricultural	46.9	46.9
413	KG0465	3+980	S.Laal Premasiri	630143136v	A.P Sooriyaarachchi	242/A,Parakadeniya, Imbulgoda.	Sooriyapaluw a South	Gampaha	Agricultural	120	120
414	KG0566	3+980	H.A. Samarasiri Perera	413580552v	H.A. Samarasiri Perera	317/1, Sooriyapaluwa, Kadawatha	Sooriyapaluw a North	Mahara	Agricultural	130	95
415	KG0306	4+020	RA Dayananda	592272610v	RA Dayananda	136/1 B,Parakadeniya,Imbulgoda.	Ganemulla S	Gampaha	Agricultural	80	80
416	KG0475	4+060	C.R Gunasekara	741101106v	Nilusha Ranasinghe	136/2,Horahenawaththa,Parakadeniya,Imbulgoda.	Parakadeniy a North 2	Mahara	Agricultural	1120	30
417	KG0300	4+080	RA Dayananda	592272610v	RAL Harshana	136/1 B,Parakadeniya,Imbulgoda.	Ganemulla S	Gampaha	Residential	36	36
418	KG0302	4+100	RA Dayananda	592272610v	RNC Lakshan	136/1 B,Parakadeniya,Imbulgoda.	Ganemulla S	Gampaha	Agricultural	38	38
419	KG0265	4+120	R.A Piyasiri	601092026v	R.A Piyadasa,R.A Piyasiri,R.A Kusumavathi	135,Parakadeniya,Imbulgoda.	Katuwalamull a South	Gampaha	Agricultural	210.78	198.78
420	KG0272	4+120	R.A Piyasiri	601092026v	R.A Piyasiri,R.A Piyadasa,R.A Kusumavathi	135,Parakadeniya,Imbulgoda.	Katuwalamull a South	Gampaha	Agricultural	198	196
421	KG0617	4+120	W.Upul Kumara	783403641v	W. Upul Kumara	136/1, Parakadeniya, Ibulgoda	Katuwalamull a South	Gampaha	Residential	84.15	40
422	KG0301	4+130	Ra Dayananda	592272610v	RAN Sandamini	136/1 B,Parakadeniya,Imbulgoda.	Ganemulla S	Gampaha	Agricultural	12	12
423	KG0104	4+200	Upali Ananda	582544220v	Upali Ananda	198/A, Kossinna,Ganemulla.	Parakadeniy a North 2	Gampaha	Agricultural	40	2
424	KG0721	4+200	M.G.Sunil	690854260v	R.A.Anusha Priyanthi	133,Parakadeniya,Ibulgoda.	Katuwalamull a South	Gampaha	Residential	14.2	14.2

CEP/RAP/Stage 1/Draft Report/Volume II/RDA

425	KG0801	4+240	R.A Hasanthi	786410193v	R.A Hasanthi	133/2,Parakadeniya,Imbulgoda.	Parakadeniy a	Gampaha	Residential	18.25	18.25
426	KG0804	4+240	R.A Sirisena	433660684v	R.A Sirisena	133/1,Parakadeniya,Imbulgoda.	Katuwalamull a South	Gampaha	Residential	60	25
427	KG0810	4+240	W.S.L Tharoosha Rangana	821392950v	W.S.L Tharoosha Rangana	180/8,Seevali Lane,Borella,Colombo8.	Katuwalamull a South	Gampaha	Residential	24.8	24.8
428	KG0723	4+240	W.A.N.C.Kumara	712484578v	K.A.J.Rathnawali	404,Kandy Rd,Kadawatha	Katuwalamull a South	Gampaha	Non- Agricultural	40	40
429	KG0524	4+260	KIAV Chandrasiri		BAP Shiyakanthi	154/2,Parakadenjiya,Imbulgoda.	Katuwalamull a South	Gampaha	Agricultural	70	4
430	KG0378	4+260	AL Dayawathi	528600920v	AL Dayawathi	133/3,Parakadeniya,Imbulgoda.	Katuwalamull a South	Gampaha	Residential	24	12
431	KG0654	4+260	R.A.Sumith Priyantha	832702013v	R.A.Sumith Priyantha	132,Parakadeniya,lbulgoda	Katuwalamull a South	Gampaha	Residential	26	26
432	KG0373	4+280	WS Rangajeewa	797790354v	RAI Mangalika	220,Parakadeniya,Ganemulla.	Katuwalamull a South	Gampaha	Agricultural	12	2
433	KG0705	4+280	R.A.Sumith Priyantha	832702013v	R.A.S.Priyantha	132,Parakadeniya,lbulgoda.	Katuwalamull a South	Gampaha	Trade/Busin ess	10.9	7
434	KG0021	4+300	R.A Sugathapala	570501496v	R.A Janaka Rookantha	131/2,Parakadeniya,Imbulgoda	Katuwalamull a South	Gampaha	Residential	22.5	22.5
435	KG0709	310	W.A.M.S.Kumara Athapaththu	713043486v	P.D.N.K.Shashikala	278/2B,Parakadeniya,lbulgoda.	Katuwalamull a South	Mahara	Residential	5	5
436	KG0086	4+300	R. A. Somarathne	582653372V	R. A. Somarathne	No.131/1, Parakadeniya, Imbulgoda.	Katuwawalam ulla North	Gampaha	Residential	22	22
437	KG0217	4+350	B.A.Amara Kumarasiri	570883070V	B.A.Manjula Priyadarshani	No.132,Parakadeniya,imbulgoda	Katuwalamull a South	Gampaha	Residential	69	49
438	KG0770	4+350	G.R.Harshana Udaya kumara	810751312V	B.A.D.Ganga Kumari	77/1,Weherahenawatta,Hiriwala,paleliya	Katuwawalam ulla North	Gampaha	Agricultural	42	42
439	KG0886	4+352	M.G.Lal Mangalasiri	6333180229	M.G.L.Mangalasiri	128/3,Parakadeniya,Imbulgoda	Katuwalamull a South	Gampaha	Residential	8	6
440	KG0643	4+360	P.A Hemachandra	493103148v	P.A Hemachandra	178,Kossinna,Ganemulla.	Katuwalamull a South	Gampaha	Agricultural	17	12
441	KG0312	4+360	W Chandrasoma	553181976v	W Chandrasoma	13,Parakadeniya<imbulgoda.	Katuwalamull a South	Gampaha	Residential	75.5	19
442	KG0646	4+361	B.A.A Kumarasiri	570885070v	B.A.A Kumarasiri	131,Parakadeniya,Imbulhoda.	Katuwalamull a South	Gampaha	Agricultural	320	160
443	KG0067	4+380	J.V.S.Somasiri	562542531v	J.V.S.Somasiri	129A,Parakadeniya,Imbulgoda.	Katuwawalam ulla North	Gampaha	Residential	38	4
444	KG0078	4+380	J.A Chandima	735031635v	H.D Yasasipala.	261/5,Parakadeniya,Imbulgoda.	Parakadeniy a North 2	Gampaha	Agricultural	80	1
445	KG0155	4+380	W.A.S.M Premasinghe	617840731v	R.A Eranda	93/8,Parakadeniya,Imbulgoda.	Parakadeniy a North 2	Gampaha	Residential	30	30
446	KG0273	4+380	W.A.D.S Somarathna	752861277v	W.A.D.S Somarathna	187/A,Kossinna,Ganemulla.	Kossinna West 1	Gampaha	Residential	37.4	2
447	KG0805	4+380	N.G.U Chandrasiri	641724341v	N.G.U Chandrasiri	129/E,Parakadeniya,Imbulgoda.	Katuwawalam ulla North	Gampaha	Residential	16.2	8

CEP/RAP/Stage 1/Draft Report/Volume II/RDA

448	KG0311	4+380	KGL Nanayakkara	452232077v	KGL Nanayakkara	129,Parakadeniya,Imbulgoda.	Katuwalamulla South	Gampaha	Residential	25	15
449	KG0856	4+380	Denis Markswel	570070568V	Taniya De Silva	129/D,Parakadeniya,Imbulgoda	Katuwalamulla South	Gampaha	Residential	305	5
450	KG0857	4+380	S.N.Jaliya Subasingha	732350984V	B.A.Hemawathi Perera	129/1A,Parakadeniya,Imbulgoda	Katuwalamulla South	Gampaha	Residential	18	5
451	KG0722	4+380	B.A.H.Perera	415650230v	B.A.H.Perera	129/1,Parakadeniya,IbhuGoda	Katuwalamulla South	Gampaha	Residential	17.5	7
452	KG0593	4+380	S.M. Hemantha Sisira Kumara	701291239V	S.M.H.S. Kumara	129/2 Parakadeniya ibulgoda	Katuwalamulla South	Gampaha	Residential	19	5
453	KG0873	3+100	Araliya Lands Homes Pvt Ltd		Araliya Lands Homes Pvt Ltd	No.190,PahalaBiyawala,Kandy Rd,Mahara,Kadawatha.	Katuwalamulla South	Gampaha	Non-Agricultural	116	100
454	KG875	-	P.E.G.De Silva		P.N.G.De Silva	659/4,Kandaliyaddapaluwa,Ragama.	Katuwalamulla South	Gampaha	Non-Agricultural	8	8
455	KG0874	4+380	A.A.D.Karunadasa		S.H.J.Alponso	275/10,Sooriyapaluwa,Kadawatha.	Katuwawalamulla North	Mahara	Non-Agricultural	8.5	8.5
456	KG0087	4+380		99	K. K. Roopa Daya de Silva	No.99/2, Parakadeniya, Imbulgoda.	Katuwawalamulla North	Gampaha	Residential	23.5	0.4
457	KG0527	4+390	AL Dayawathi	528600930v	AL dayawathi	133/3,Parakadeniya,Imbulgoda.	Katuwalamulla South	Gampaha	Agricultural	13	13
458	KG0499	4+400	SA Dhammika	737311791v	SA Dhammika	129/4,Parakadeniya,Imulgoda.	Katuwalamulla South	Gampaha	Residential	10	5
459	KG0685	4+400	M.R.A.Sumith Priyantha	836251326v	R.A.Samarasinhe	132,Parakadeniya,Ibhulgoda.	Katuwalamulla South	Gampaha	Agricultural	10.67	10.67
460	KG0215	4+424	W.A.Wickramathilaka	461142613V	W.A.deepa Sarojani Wickramathilaka	86/1,Pahala Imbulgoda,Imbulgoda	Katuwalamulla South	Gampaha	Agricultural	28	28
461	KG0221	4+460	G.Ranathunga	613323570V	G.Ranathunga	51/1,Parakadeniya,Imbulgoda	Katuwalamulla South	Gampaha	Agricultural	43	43
462	KG0222	4+500	G.Ranathunga	613323570V	G.Pradeep Rajitha	51/1,Parakadeniya,Imbulgoda	Katuwalamulla South	Gampaha	Agricultural	53	50
463	KG0421	4+510	E.M Kapuru Banda	560682875	S.Jayawardhana	205,Kossinna,Ganemulla.	Kossinna West 1	Gampaha	Agricultural	240	40
464	KG0219	4+520	G.Ranathunga	613323570V	G.P.Rajitha	51/1,Parakadeniya,imulgoda	Katuwalamulla South	Gampaha	Agricultural	12	10
465	KG 0003	4+540	S.H.P.A.H.Saparamado	840743780v	S.H.P.Indrarathna	No.100,Parakadeniya,Ibhulgoda	Katuwawalamulla North	Gampaha	Agricultural	60.6	55
466	KG0471	4+540	Manjula Sudusinghe	742382990v	Inoka Udayangani Thisera	100/1,Parakadeniya,Imbulgoda.	Kossinna West 1	Gampaha	Residential	42	42
467	KG0220	4+540	S.Irangani	665540693V	S.irangani	51/1,Parakadeniya,Imbulgoda	Katuwawalamulla North	Gampaha	Agricultural	160	160
468	KG0071	4+550	K.Igonis Appuhami		K.Igonis Appuhami	214,Kossinna,Ganemulla.	Parakadeniya North 2	Gampaha	Agricultural	60	3
469	KG 0002	4+560	S.H.P.A.H.Saparamado	840743780v	S.H.P.A.H.Saparamado	No.100,Parakadeniya,Ibhulgoda.	Katuwawalamulla North	Gampaha	Residential	78	78
470	KG 0004	4+560	S.H.P.B.N.Saparamado	808172062V	S.H.P.B.N.Saparamado	113D,Weniwelkola,PolgasOWITA	Katuwawalamulla North	Gampaha	Agricultural	30	30

CEP/RAP/Stage 1/Draft Report/Volume II/RDA

471	KG0218	4+560	G.Ranathunga	613323570V	G.D.N.Ranathunga	51/1,Parakandeniya,Imbulgoda	Katuwalamulla South	Gampaha	Agricultural	9.5	9.5
472	KG0714	4+560	S.H.P.L.L.J.Saparamado	745311903v	S.H.P.L.L.J.Saparamado	100/2A,Parakandeniya,Ibuhlgoda.	Katuwawalamulla North	Gampaha	Residential	17	1
473	KG0072	4+570	K.Igonis Appuhami		Kossinna Raja Maha Viharaya	214,Kossinna,Ganemulla.	Kossinna West 1	Gampaha	Agricultural	60	3
474	KG0466	4+580	K.M Hemantha Rodrigo	800310261v	K.M Hemantha Rodrigo	100/4,Parakandeniya,Imbuldeniya.	Katuwalamulla South	Gampaha	Residential	23.1	1
475	KG0467	4+590	K.M.A.S Rodrigo	531463013v	K.M.A.S Rodrigo	100/A,Parakandeniya,Imbulgoda.	Katuwalamulla South	Gampaha	Residential	26	26
476	KG0769	4+600	S.H.P.Jayarathna Saparamadu	403222330V	S.H.P.N.P.Saparamadu	2/A,Parakandeniya,Imbulgoda	Katuwawalamulla North	Gampaha	Residential	37.5	37.5
477	KG0266	4+620	R.P.D.P Rajapaksha	700424049v	Neela Subhashini	68/B,Katuwalamulla,Ganemulla.	Kossinna West 1	Gampaha	Non-Agricultural	35	35
478	KG0267	4+620	Mangala Samantha Silva	703181260v	Supipi Suranjani Mallawarachchi	211,1st Lane,Parvila Tailors,Kaluthara,South	Kossinna West 1	Gampaha	Non-Agricultural	41.8	41.8
479	KG0698	4+620	P.R.Gamini	681527201v	S.S.Mallawaarachchi	216,Kossinna.	Kossinna West 1	Gampaha	Residential	45	42
480	KG0700	4+620	S.S.Mallawaarachchi	842123305v	Rev.Thorapitiye Ananda(Temple of Kossinna)	216,Kossinna,Ganemulla.	Kossinna West 1	Gampaha	Agricultural	80	8
481	KG0380	4+640	JS Mallawarachchi	660010467v	JS Mallawarachchi	217 B,Kossinna,Ganemulla.	Kossinna West 1	Gampaha	Residential	80	60
482	KG0011	4+660	Mallavaarachchige Bandula Mallawarachchi	723140730v	M.B Mallavarachchi	511, Vithanamulla,Mabodala,Veyangoda	Kossinna	Gampaha	Agricultural	90	85
483	KG0010	4+680	Janaka Shantha Mallavarachcha	671470915v	Janaka Shantha Mallavarachchi	No.96/1, Pahalagama,Gampaha.	Kossinna	Gampaha	Agricultural	90	87
484	KG0766	4+700	A.A.Sarath Dayananda	633380236V	A.A.Sarath Dayananda	218,Kossinna,Ganemulla	Kossinna West 1	Gampaha	Residential	44	44
485	KG0601	4+700	W.A. Nimal Wickramarachchi	561913218V	A.A.S. Indrani	219, Kossinna, Ganemulla	Kossinna West 1	Gampaha	Residential	16	10
486	KG0230	4+720	A.A.Jayathilaka	611963734V	A.A.Jayathilaka	218/A,Kossinna,Ganemulla	Kossinna West 1	Gampaha	Residential	26	26
487	KG0597	4+740	A.A Gunawardana	622670445V	A.A. Gunawardana	218/B, Kossinna, Ganemulla	Kossinna West 1	Gampaha	Residential	19.37	19.37
488	KG0861	4+760	R.A.Priyantha	323280029V	R.A.Piyasena	209,Kossinna,Ganemulla	Kossinna West 1	Gampaha	Agricultural	49.37	10.37
489	KG0686	4+760	W.A.S.Namal Vithana	770261856v	W.A.S.N.Withanage	220,Kossinna,Ganemulla	Kossinna West 1	Gampaha	Residential	59	2
490	KG0598	4+760	W.A. Nimal Wickramarachchi	561913218V	A.A.S. Indrani	219, Kossinna, Ganemulla	Kossinna West 1	Gampaha	Non-Agricultural	12	12
491	KG0019	4+900	R.A Piyasena Perera	323280029v	Lalith Kamalasiri	209,Kossinna,Ganemulla.	Kossinna West 1	Gampaha	Agricultural	43.5	40
492	KG0070	4+900	W.N.V.Sunanda Namal Vithana	770261856v	W.N.V.Sunanda Namal Vithana	220,Kossinna,Ganemulla	Kossinna West 1	Gampaha	Agricultural	160	140

CEP/RAP/Stage 1/Draft Report/Volume II/RDA

493	KG0013	4+910	R.A Piyasena Perera	323280029v	R.A Piyasena	209,Kossinna, Ganemulla.	Kossinna West 1	Gampaha	Agricultural	40	20
494	KG0017	4+920	K.A Lional Gunasena Kuruppu	560730284v	K.A Lional Gunasena Kuruppu	251/1,Kossinna,Ganemulla.	Kossinna West 1	Gampaha	Agricultural	127	124
495	KG0870	4+940	WJ Rathnasiri		WJ Rathnasiri	125/A,Kossinna,Ganemulla.	Kossinna East	Gampaha	Agricultural	124	124
496	KG0015	4+960	K.A Lional Gunasena Kuruppu	560730284v	K.A Lional Gunasena Kuruppu	251/1,Kossinna,Ganemulla	Kossinna West 1	Gampaha	Agricultural	122	100
497	KG0470	4+980	Sunethra Ilangakoon	607000115v	Inoka Gamage	250/B,Kossinna,Ganemulla.	Kossinna West 1	Gampaha	Non-Agricultural	14	10
498	KG0381	4+980	RW Jayasiri	520594884v	KG Indrani	248,Kossinna,Ganemulla.	Kossinna West 1	Mahara	Agricultural	30	12
499	KG0228	4+980	W.D.Premasiri	562771530V	A.W.A.Ranjani	250/D,Kossina,Ganemulla	Kossinna West 1	Gampaha	Residential	16.75	16.75
500	KG0599	4+980	R.D.A.P. Pranandu	713312010V	W.D.V. Kumari	250E, Kossinna, Ganemulla	Kossinna West 1	Gampaha	Residential	16.75	16.75
501	KG0018	5+100	Vithanage Chandrasiri Samarasooriya	583530649v	W.P Asilin Nona	168B,Kossinna,Ganemulla.	Kossinna West 1	Gampaha	Agricultural	80	75
502	KG0768	5+100	R.T.Sarath Kumara	581031297V	R.T.Sarath Kumara	291/B,Kossina,Ganemulla	Kossinna West 1	Gampaha	Non-Agricultural	15	15
503	KG0779	5+120	W.Jayantha Rathnasiri	99	Indrani Munasingha	125/A,Kossina,Ganemulla	Kossinna West 2	Gampaha	Non-Agricultural	20	20
504	KG0697	5+120	G.B.Karunaratne	523513338v	M.A.P.Madhurasinhe	253/1,Kossinna,Ganemulla	Kossinna West 1	Gampaha	Residential	40	15
505	KG0596	5+120	G.D. Jeannona	356311159V	M.A.P. Mangalika	253, Kossinna, Ganemulla	Kossinna West 1	Gampaha	Residential	25	25
506	KG0287	5+140	H.M Rathnayake	770695023v	Bulathgamalage Sunethra	252B,Kossinna,Ganemulla.	Kossinna West 1	Gampaha	Residential	12	12
507	KG0469	5+140	Indika Roshan Kulathunga	740951742v	Indika Roshan Kulathunga	222/F,Kossinna,Ganemulla.	Kossinna West 1	Gampaha	Residential	7.5	7.5
508	KG0472	5+140	W.Amaravathi	585031747v	K.H.M Premarathne	222/E,Kossinna,Ganemulla.	Kossinna West 1	Mahara	Agricultural	40	40
509	KG0290	5+160	R.I.B Piyadasa	572780775v	R.I.B Piyadasa	252/C,Kossinna,Ganemulla.	Kossinna West 1	Gampaha	Residential	14.5	14.5
510	KG0468	5+160	Amaravathi	585031747v	K.H.M Premarathne	252/E,Kossinna,Ganemulla.	Kossinna West 1	Gampaha	Residential	11	11
511	KG0699	5+160	R.H.A.S.Udaya Kumara	722192397v	R.H.A.S.Udaya Kumara	252/A,Kossinna,Ganemulla.	Kossinna West 1	Gampaha	Residential	11.8	11.8
512	KG0382	5+190	K Perera	731251371v	RHAR Damayanthi	252/A 2,Kossinna,Ganemulla.	Kossinna West 1	Gampaha	Agricultural	40	40
513	KG0344	5+200	DC Mallawarachchi	578090509v	DC Mallawarachchi	Kaluwala Rd,Ganemulla.	Kossinna West 2	Gampaha	Agricultural	80	80
514	KG0229	5+200	R.H.A.S.H.Kumara	722192397V	R.H.A.N.N.Ranasingha	252/A,Kossina,Ganemulla	Kossinna West 1	Gampaha	Non-Agricultural	11.8	11.8
515	KG0098	5+200	Indra	547283155v	Indra Gunawardhana	No 462,Kossinna,Gannemulla.	Kossinna	Gampaha	Agricultural	60	50

CEP/RAP/Stage 1/Draft Report/Volume II/RDA

			Gunawardhana				West 1				
516	KG0379	5+210	K Perera	731251371v	RHAR Damayanthi	252/A 2,Kossinna,Ganemulla.	Kossinna West 1	Gampaha	Residential	11	11
517	KG0016	5+240	R.G.Abesinghe Weerakoon	533624030v	Lalitha Padmini Weerakoon	254B,Kossinna,Ganemulla.	Kossinna West 1	Gampaha	Residential	24	24
518	KG0268	5+240	L. Sydney	503092255v	AmarakanthiDuman Korala.		Kossinna West 1	Gampaha	Residential	60	50
519	KG0231	5+240	K.A.I.Prasana	790378125V	R.H.A.C.H.Kumari	252/A1,Kossina,Ganemulla	Kossinna West 1	Gampaha	Residential	11.8	11.8
520	KG0616	5+240	L.R. Kumara	732632441V	L.R. Kumara	49, Kaluwala road, Kossinna, Ganemulla	Kossinna East	Gampaha	Agricultural	20	20
521	KG0717	5+300	W.Sirisena	521923180v	W.Sirisena	121A,Kossinna,Ganemulla.	Kossinna West 2	Gampaha	Agricultural	80	10
522	KG0341	5+450	WA Gunawardhana	403217851v	WPD Gunawardhana	140/A,Kaluwala RD,Ganemulla.	Kossinna West 2	Gampaha	Agricultural	73	73
523	KG0342	5+450	WN Gunawardhana	500704357v	WN Gunawardhana	140,Kaluwala Rd,Ganemulla.	Kossinna West 2	Gampaha	Agricultural	106	106
524	KG0343	5+455	WN Gunawardhana	500704357v	WSP Gunawardhana	140,Kaluwala Rd,Ganemulla.	Kossinna West 2	Gampaha	Agricultural	80	80
525	KG0822	5+460	PP Franando	643453959v	AKJ Amarasinghe	461/1,Kossinna,Ganemulla.	Kossinna West 1	Gampaha	Residential	20	20
526	KG0099	5+470	P.P.Kasthuriarachchi	721421767v	Chithrananda	461,Kossinna,Ganemulla.	Kossinna West 2	Gampaha	Residential	88	60
527	KG0261	5+480	E.Saman nadee Kumara	762433087v	E.Stephan	36,Sumedha Mavatha,Ganemulla.	Ganemulla S	Gampaha	Agricultural	18	18
528	KG0299	5+480	L Goms	403200441v	H Nenawathi	461/4,Kossinna,Ganemulla.	Kossinna West 2	Gampaha	Residential	16	16
529	KG0787	5+500	M.Ruwan Indika	783460483v	M.Ruwan Indika	461/5,Kossinna,Ganemulla.	Kossinna West 2	Gampaha	Residential	15	4
530	KG0866	5+500	KI Sampath	753270329v	S Nadeeka	461/4/A,Kossinna,Ganemulla.	Kossinna West 1	Gampaha	Residential	5	5
531	KG0521	5+520	KA Dharmadasa	412680553v	DMSP Dissanayaka	461/2Kossinna, Ganemulla	Kossinna West 2	Gampaha	Residential	17	17
532	KG0151	5+540	Madura Chinthaka Hathurusinghe	782422642v	M.C Hathurusinghe	461/3,Lekmge Mavatha,Kossinna,Ganemulla.	Kossinna East	Gampaha	Trade/Business	7.6	3
533	KG0152	5+540	M.C Hathurusinghe	782422642v	M.C Hathurusinghe	461/3,Lekam Mavatha,Kossinna, Ganemulla,	Kossinna East	Gampaha	Non-Agricultural	10	6.5
534	KG0176	5+540	M.C Hathurusinghe	782422642v	M.C Hathurusinghe	461/3,Lekam Mavatha,Kossinna,Ganemulla.	Kossinna East	Gampaha	Non-Agricultural	20	9
535	KG0294	5+550	WT Gunawardhana	480700325v	WT Gunawardhana	25/ A,IPahalaibulgoda,Ibulgoda.	Kossinna West 2	Gampaha	Agricultural	80	70
536	KG0094	5+580	Jagath Pramalal	99	Indra Gunawardhana	No.462,Kossinna,Gannemulla	Kossinna West 1	Gampaha	Residential	10	10
537	KG0148	5+600	A.D Sanjika Priyanjana	780160780v	A.D Sanjika Priyanjana	64/8,Kadiwaththa,Bobugammana,Divalavitta.	Kossinna East	Gampaha	Agricultural	140	105

CEP/RAP/Stage 1/Draft Report/Volume II/RDA

538	KG0869	5+600	JVA Samantha	741251124v	HA Rohani	475/A,Kossinna,Ganemulla.	Kossinna West 1	Gampaha	Residential	16	16
539	KG0093	5+600	D. M. M. Dissanayake	446271741V	W. D. Gunawardhane	No.152/A/3, Kadawatha Rd, Ganemulla.	Kossinna West 1	Gampaha	Agricultural	140	120
540	KG0149	5+640	B.L.T Elisabeth	427271633v	W.R.A Airangani	29/17,Polhengoda,Idama Mavatha,Colombo05	Kossinna East	Gampaha	Non-Agricultural	13	13
541	KG0153	5+640	W.J Ranasinghe	471861154v	W.J Ranasinghe	474/A,Kossinna,Ganemulla.	Kossinna East	Gampaha	Residential	22	22
542	KG0864	5+640	WA Ariyasena	630155355v	WR Wayalat	474/D,Kossinna,Ganemulla.	Kossinna West 1	Mahara	Residential	13	13
543	KG0819	5+650	W.A.R Chinthaka Settinayaka	741101157v	Angelo	474,Kossinna,Ganemulla.	Kossinna West 2	Gampaha	Residential	17	17
544	KG0295	5+650	WRADB Ranasinghe	651540202v	WRADB Ranasinghe	474 C,Kossinna,Ganemulla.	Kossinna West 2	Gampaha	Residential	18	10
545	KG0100	5+650	W.R.A.Chandralatha	99	W.R.A.Chandralatha	474F,Kossinna,Ganemulla.	Parakandeniy a North 2	Gampaha	Residential	12	12
546	KG0520	5+670	WRAS Swarnalatha	598484783v	WRAS Swarnalatha	474 B,Kossinna,Ganemulla.	Kossinna West 2	Gampaha	Non-Agricultural	5	0.5
547	KG0296	5+680	WRAR Lasantha	720740699v	WRA Kusumawathi	476,Kaluwala Rd,Kossinna,Ganemulla.	Kossinna West 2	Gampaha	Agricultural	40	40
548	KG0297	5+700	WRAR Lasantha	720740699v	WRAR lasantha	476,KaluwalaRd,Kossinna,Ganemulla.	Kossinna West 2	Gampaha	Residential	79	25
549	KG0519	5+700	WRA Munidasa		WRA Munidasa	471/A, Kossinna,Ganemulla.	Kossinna West 2	Gampaha	Agricultural	90	90
550	KG0821	5+700	WRACP Ranasinghe	721760391v	WRACP Ranasinghe	476/A,Kaluwala para,Ganemulla.	Kossinna West 2	Gampaha	Non-Agricultural	17	17
551	KG0863	5+700	WRART Ranasinghe	No	WRART Ranasinghe	476/A/1	Kossinna West 1	Gampaha	Residential	28	8
552	KG0865	5+700	WRACP Ranasinghe	721760391v	WRACP Ranasinghe	476/A,Kaluwala para,Ganemulla.	Kossinna West 1	Gampaha	Residential	41	10
553	KG0838	5+720	W.R.A.Ranaweera	99	W.R.A.Ranaweera	139,Kaluwala road,Ganemulla	Kossinna West 2	Gampaha	Agricultural	20	20
554	KG0101	5+720	W.G.Sirinimal	99	W.R.A.Koshika Sajeewani	471/B,Kossinna,Ganemulla.	Kossinna West 2	Gampaha	Agricultural	70	70
555	KG0085	5+740	W. R. A. Dayarathne	423080590v	W. R. A. Thanuja Nilukshi	No.471/B, Kossinna, Ganemulla.	Kossinna West 1	Gampaha	Agricultural	70	70
556	KG0154	5+760	W.R Sudath Damayantha	663540467v	M.V.S SwarnathilkaMallauge	408C,Horagolla,Ganemulla.	Ganemulla S	Gampaha	Non-Agricultural	40.5	40.5
557	KG0500	5+780	KD Jayarathne	500100168v	KD Jayarathne	477/1,Kossinna,Ganemulla.	Kossinna West 2	Gampaha	Non-Agricultural	23.3	23.3
558	KG0298	5+800	WRAAS Ranasinghe	450572041v	WRAAS Ranasinghe	159/10,Ragama Rd,Ganemulla.	Kossinna West 2	Gampaha	Agricultural	40	40
559	KG0305	5+800	WR Gunawardhana	347660060v	S Nilanthi	477/2,Kaluwala Rd,Kossinna	Kossinna West 2	Gampaha	Residential	24	5.7
560	KG0862	5+800	W.R.A.Nihal Kumarasiri	592970201V	W.R.A.Nihal Kumarasiri	477/1,Kossina,Ganemulla	Kossinna West 2	Gampaha	Residential	45	45

CEP/RAP/Stage 1/Draft Report/Volume II/RDA

561	KG0096	5+840	R.G.D.Sandaruwan	897352990v	R.G.D.Sandaruwan & M.L.Madhubhashini	113/1A,Kaluwala Rd,Gannemulla.	Ganemulla S	Gampaha	Residential	19.5	19.5
562	KG0518	5+860	WMN Weerathunga	622770920v	WMN Weerathunga	110/1,Kaluwala Rd,Ganemulla	Ganemulla S	Gampaha	Residential	152	20
563	KG0146	5+880	R.Ramesh Piyatilake		R,A Swarnapali		Ganemulla S	Gampaha	Non-Agricultural	20	20
564	KG0147	5+880	R.A Chamila Roopasinghe	737931510v	R.A Chamila Roopasinghe	113/C,Kaluwala Road,Ganemulla	Ganemulla S	Gampaha	Residential	20	20
565	KG0808	5+880	R.A.J Perera	470061731v	R.A Thusithani Roopasinghe	113/B,Kaluwala Road,Ganemulla.	Ganemulla S	Gampaha	Residential	60	60
566	KG0095	5+880	B.L.L Prabath	901481423v	Asanthi Anuradhi	113/1A,Kaluwala Rd,Gannemulla.	Ganemulla S	Gampaha	Residential	15.5	15.5
567	KG0014	5+900	R.D Priyantha Nimal Weerathunga	682483962v	R.D Priyantha Nimal Weerathunga	110A, Kaluvala Road Ganemulla.	Ganemulla S	Gampaha	Residential	15	15
568	KG0410	5+900	Sooriya Priyarthne	521841486v	Surige Dayarathne,Surige Ubesiri,Surige riyarthne	37/1,Sumedha Mavatha,Ganemulla.	Pahala Yagoda	Gampaha	Residential	29	1
569	KG0317	5+900	HG Hettiarachchi	883203895v	HG Hettiarachchi/SV Gamage/PDU Niwumini/PDN Yadees	110/1 C,Kaluwala Rd,Ganemulla.	Ganemulla S	Gampaha	Trade/Business	115	115
570	KG0339	5+900	PD Mahindapala	601772907v	PD mahindapala	110/B,Kaluwala Rd,Ganemulla.	Ganemulla S	Gampaha	Trade/Business	89	89
571	KG0590	5+900	P.N. Soorige	701580117V	P.N. Soorige	108/1 Kaluwala road, Ganemulla	Ganemulla S	Gampaha	Residential	96	3
572	KG0340	5+910	PD Mahindapala	601772907v	PD mahindapala	110/B,Kaluwala Rd,Ganemulla.	Ganemulla S	Gampaha	Agricultural	40	40
573	KG0584	5+910	L.A.R. Damayanthi	648320345V	L.A.R. Damayanthi	153/56 Nugahena Mawatha,Ganemulla	Ganemulla S	Gampaha	Non-Agricultural	23	23
574	KG0586	5+910	P.N Soorige	701580117V	P.N Soorige	108/1 kaluwala road, Ganemulla	Ganemulla S	Gampaha	Agricultural	17	1
575	KG0589	5+910	D.A.A.P. Kumara	650450078V	A.M.P. Soorige\ D.A.A.P Kumara	43 A, Katugasthara, Gampaha	Ganemulla S	Gampaha	Agricultural	17.5	1
576	KG0318	5+915	WADMP Gunasekara	640402083v	WADMP Gunasekara	153/A 2,Kadawatha Rd,Ganemulla.	Ganemulla S	Gampaha	Agricultural	35	35
577	KG0383	5+920	BABN Chandrasiri	711852484v	SS malshanthi	209/3,Maharanugegoda,Kadawath.	Ganemulla S	Gampaha	Non-Agricultural	22	4
578	KG0384	5+920	SS Singhgho	342830986v	RA Sumanawathi	107/1,Kaluwala Rd,Ganemulla.	Ganemulla S	Gampaha	Agricultural	22	22
579	KG0385	5+920	SS Singhgho	342830986v	SS Shiroshani	107/1,Kaluwala Rd,Ganemulla.	Ganemulla S	Gampaha	Agricultural	22	22
580	KG0232	5+940	P.L.Samaradasa	510501829V	P.L.Gishan Ranga	107/2,Kaluwala road,Ganemulla	Ganemulla S	Gampaha	Residential	14	14
581	KG0690	5+940	A.Kumara		P.L.Kumuduni	107/5,Kaluwala Rd,Ganemulla.	Ganemulla S	Gampaha	Agricultural	5	5
582	KG0691	5+940	P.L.Muditha Umali	798221795v	P.L.M.Umali	107/5,Kaluwala Rd,Ganemulla	Ganemulla S	Gampaha	Residential	8	8
583	KG 0008	5+960	M.premarathne	583074791v	G.Jayawathi	No.107,Kaluwala Road,Ganemulla.	Ganemulla S	Gampaha	Residential	45	45
584	KG0494	5+960	D.M Sirimavathi	527611318v	Disna Wickramaarachchi	107/3,Kaluwala Road,Ganemulla.	Kossinna East	Gampaha	Residential	15.25	15.25
585	KG0150	6+000	W.A.D Siriwardhana	522193470v	W.A.D Siriwardhana	122/1,Kaluwala Road,Ganemulla.	Ganemulla S	Gampaha	Trade/Business	10	3

									ess			
586	KG0282	6+000						Ganemulla S	Gampaha	Non-Agricultural	1	1
587	KG0283	6+000	Makavitage Pemavathi		Makavitage Pemavathi	107/4,Kaluvala Road,Ganemulla,		Ganemulla S	Gampaha	Residential	5	5
588	KG0313	6+000	AD Premadasa	1944014014	RD Dayawathi	118,Kaluwala RD,Ganemulla.		Ganemulla S	Gampaha	Agricultural	20	20
589	KG0235	6+000	R.A.P.Perera	441230745V	W.A. Karunadasa,S.Nandawathi	59,Kossina,Ganemulla		Ganemulla S	Gampaha	Agricultural	20	10
590	KG0514	6+060	SS Hemachandra	611991010v	SS Hemachandra/WA Karunadasa	105,Kaluwala Rd,Ganemulla		Ganemulla S	Gampaha	Agricultural	52	45
591	KG0090	6+065	W. A. Karunadaasa	550431092V	W. A. Karunadaasa	No.104, Kaluwala Rd, Ganemulla.		Ganemulla S	Gampaha	Agricultural	7	7
592	KG0167	6+070	W.A Sanath Gunasekara	632721463v	W.D.A Gunasekara	98,Kaluvala Road,Ganemulla.		Ganemulla S	Gampaha	Agricultural	50	46
593	KG0517	6+080	RA Jayathilaka	493100963v	RA Jayathilaka	124,Kaluwala Rd,Ganemulla		Ganemulla S	Gampaha	Agricultural	20	19
594	KG0315	6+100	WADC Abeyarathne	323490260v	WADC Abeyarathne	40,Kossinna,Ganemulla.		Ganemulla S	Gampaha	Agricultural	40	40
595	KG0263	6+120	R.A.J Rathnapriya	562411240v	R.A.J Rathnapriya	116/2,Kaluvala Road,Ganemulla.		Ganemulla S	Gampaha	Agricultural	45	40
596	KG0314	6+140	WDR Gunawardhana	730960324v	RDK Gunawardhana	151/1,Chandana,Kadawatha.		Ganemulla S	Gampaha	Agricultural	40	40
597	KG0233	6+150	R.A.Wasantha Rathnapriya	622820366V	R.A.W. Rathnapriya,R.A.Ro hini Kanthilatha	8/A,Kossina,Ganemulla		Ganemulla S	Gampaha	Agricultural	80	80
598	KG0186	6+160	M.A Shirani Priyanka Marasinghe	665772322v	T.M Pemavathi	31/11,Sumedha Mavatha,Ganemulla.		Ganemulla S	Gampaha	Residential	10	0.5
599	KG0515	6+200	RA Jayathilaka	4982100963	RA Jayathilaka	124,Kaluwala Rd,Ganemulla.		Ganemulla S	Gampaha	Agricultural	6	4
600	KG0238	6+200	S.Sunil Hemachandra	611991010V	S.Peeter Appuhami	105,Kaluwala road,Ganemulla		Ganemulla S	Gampaha	Residential	60	40
601	KG0237	6+220	R.A.P.perera	441230745V	S.Peeter Appuhami	59,Kossina,Ganemulla		Ganemulla S	Gampaha	Agricultural	60	40
602	KG0656	6+240	H.A.D.Piyasekara	480551885v	H.A.D.Piyasekara	93/D, Temple Rd,Ganemulla.		Ganemulla S	Gampaha	Agricultural	51	11
603	KG0264	6+260	R.A.J Rathnapriya	562411240v	M.K Rathnavali	116/2,Kaluvala Road,Ganemulla.		Ganemulla S	Gampaha	Agricultural	27	27
604	KG0510	6+260	KAP Nelsan	552541995v	WAK Gunasekara	45,Shi pemananda,Ganemulla		Ganemulla S	Gampaha	Agricultural	28	24
605	KG0513	6+260	SS Hemachandra	611991010v	SS Hemachandra	105,Kaluwala Rd,Ganemulla.		Ganemulla S	Gampaha	Agricultural	10	10
606	KG0694	6+260	W.A.D.Gunarathne	642140744v	W.A.D.Gunarathne	122,Kaluwala Rd,Ganemulla.		Ganemulla S	Gampaha	Agricultural	40	39
607	KG0258	6+300	H.A.D.L Kanthilatha	466082597v	H.A.D.L Kanthilatha	93A,Pansala Road,Ganemulla.		Ganemulla S	Gampaha	Agricultural	94	94
608	KG0189	6+300	P.A.D.Jayawathi	495433714V	P.A.D.Jayawathi,	96,Kaluwala road,Ganemulla		Ganemulla S	Gampaha	Agricultural	254	25
609	KG0710	6+360	S.A.J.W.Senanyake	590161977v	W.S.Asilin Nona	120/1,Kaluwala Rd,Ganemulla.		Ganemulla S	Gampaha	Agricultural	80	50

CEP/RAP/Stage 1/Draft Report/Volume II/RDA

610	KG0319	6+380	S Ubeysenasiri	540523894v	ST Laksiri	37,Premananda Mawatha,Ganemulla.	Ganemulla S	Gampaha	Agricultural	40	40
611	KG0236	6+380	P.L.Jayathilaka	832632937V	S.Priyathna	37/2,Pemananda Mawatha,Ganemulla	Ganemulla S	Gampaha	Residential	27	3
612	KG0689	6+380	K.Somarathne	552352432v	K.Somarathne & P.L.Somawathi	38/1,Hemananda Mw,Ganemulla.	Ganemulla S	Gampaha	Residential	45	35
613	KG0618	6+380	M.K.J. Gunawardana	623100472V	M.K. Gunawardana	310/2, Pahala Yagoda, Ganemulla,	Pahala Yagoda	Gampaha	Agricultural	24	16
614	KG0409	6+390	P.A Nihal Sarathchandra	620819311v	P.A Nihal Sarathchandra	76,Pahala Yagoda,Ganemulla.	Pahala Yagoda	Gampaha	Agricultural	30	30
615	KG0259	6+400	H.A.D Jayasekara	460441781v	H.A.D Jayasekara	90,Pansala Road,Ganemulla.	Ganemulla S	Gampaha	Agricultural	40	40
616	KG0260	6+420	H.A.D Jayasekara	460441781v	H.A.D Jayasekara	90,Pansala Road,Ganemulla.	Ganemulla S	Gampaha	Agricultural	20	20
617	KG0516	6+420	EC Franando	350820531v	ESS Kumara	36,Sumeda Mawatha,Ganemulla	Ganemulla S	Gampaha	Residential	22	22
618	KG 0005	6+480	S.W.Ajithsiri Rohana	673020925v	S.W.Ajithsiri Rohana	48/4, Temple Road, Ganemulla.	Ganemulla S	Gampaha	Agricultural	80	74
619	KG0262	6+480	E.Saman nadee Kumara	762433087v	E.Saman nadee Kumara	36,Sumedha Mavatha,Ganemulla.	Ganemulla S	Gampaha	Residential	17.6	17.6
620	KG0316	6+480	ERP Kumara	680332673v	ERP Kumara	36,Sumeda Mawatha,Ganemulla.	Ganemulla S	Gampaha	Residential	22	22
621	KG0440	6+500	H.A.D Siriwardhana	281540947v	H.A.D Siriwardhana	239,Pahalayagda,Ganemulla.	Pahala Yagoda	Gampaha	Agricultural	2	2
622	KG0320	6+500	ENN Wasantha	632200714v	ENN Wasantha	809/A,Kanna Diliya Rd,Ragama	Ganemulla S	Gampaha	Residential	23	14
623	KG0357	6+500	MADP Munasinghe	393580771v	Jagath Padmalal	25/a,Sumeda mawatha,Ganemulla.	Ganemulla S	Gampaha	Residential	9	5
624	KG0692	6+500	E.V.P.Kumara	733201185v	E.V.P.Kumara	No.35/D,Sumedha Mw,Ganemulla.	Ganemulla S	Gampaha	Agricultural	20	20
625	KG0693	6+500	E.V.P.Kumara	733201185v	E.V.P.Kumara	No.35/D,Sumedha Mw,Ganemulla.	Ganemulla S	Gampaha	Residential	9	9
626	KG0591	6+520	Nandani Nikalas	577261535V	Nandani Nikalas	35C , Sumeda mawatha, Ganemulla	Ganemulla S	Gampaha	Residential	10	8
627	KG0489	6+540	S.M Senarathne	630511399v	S.W Renuka Pushpakanthi	242/B,Galahitiyava,Ganemulla.	Ganemulla S	Gampaha	Agricultural	80	3
628	KG 0352	6+540	H.M Ajith Kumara	671730682V	Rasika chandani	326G,Chalsen Garnden,horagolla	Ganemulla S	Gampaha	Agricultural	15	15
629	KG0345	6+550	R.A jagath Surendra	722382579V	Jagath surendra	33\B, Sumedha Mawatha, ganemulla	Ganemulla S	Gampaha	Non-Agricultural	5	5
630	KG0621	6+580	W.R.A. Chandralatha	715320843V	W.R.A.Chandralatha	34/1, Sumedha mawatha, Ganemulla	Ganemulla S	Gampaha	Residential	10	10
631	KG0715	6+600	R.M.Ghanapala	99	R.M.Indika Prasad	Helawaththa,Andeniya,Badulla.	Kossinna West 1	Gampaha	Non-Agricultural	12	4
632	KG0063	6+620	M.A.D.R Muthusinghe	642672606v	S.A.D.N Darshani Subasinghe	17A,Sumedha Mavatha,Ganemulla.	Ganemulla S	Gampaha	Residential	40	5
633	KG0600	6+620	P.P. Amarasekara	810743638V	P.P. Amarasekara	31/18, Sumedha Mawatha, Ganemulla	Ganemulla S	Gampaha	Residential	12	12
634	KG0490	6+640	M.Nihal Siriwardhana	651651212v	M.Nihal Siriwardhana	31/5,Sumedha Mavatha,Ganemulla.	Ganemulla S	Mahara	Residential	13	13
635	KG0491	6+640	M.Nihal	651651212v	M.Nihal Siriwardhana	31/5,Sumedha Mavatha,Ganemulla.	Ganemulla S	Gampaha	Residential	13	13

CEP/RAP/Stage 1/Draft Report/Volume II/RDA

			Siriwardhana									
636	KG0346	6+650	R.A Jagath Surendra	722382579V	RA Jagath surendra	33\B, Sumedha Mawatha, ganemulla	Ganemulla S	Gampaha	Residential	21	21	
637	KG0141	6+660	K.G Sunil Premalal	603491190v	K.G Sunil Premalal	31/10,Sumedha Mavatha,Ganemulla.	Ganemulla S	Gampaha	Residential	10	10	
638	KG0387	6+660	W Sadhdathissa	703010229v	W Sadhdathissa	31/7A,Sumeda Mawatha,Ganemulla.	Ganemulla S	Gampaha	Residential	5	5	
639	KG0585	6+700	K.A Somawathi		Alto car sale badulla branch	27, Sumedamawatha, Ganemulla	Ganemulla S	Gampaha	Residential	28	2	
640	KG 0006	6+800	S.W.Nihal Padmasiri	771531105v	S.W.Dayarathne	51, Temple Road,Ganemulla	Ganemulla S	Gampaha	Agricultural	60	60	
641	KG 0007	6+800	Nimal Jayalathq	632571054v	H.A.Somawathi	No.24,Sumedha Mw,Ganegoda.	Ganemulla S	Gampaha	Residential	80	65	
642	KG0428	6+800	S.W Gunasekara	350820914v	S.W Gunasekara	53,Pansala Road,Ganemulla.	Ganemulla S	Gampaha	Non-Agricultural	5	5	
643	KG0064	6+805	D.KSunil Jayalath		D.KSunil Jayalath	217/2,Pansala Road,Ganemulla.	Ganemulla S	Gampaha	Non-Agricultural	9.9	9.9	
644	KG0609	6+820	M.K.J. Gunawardana	623100472V	M.K. Gunawardana	310/2, Pahala Yagoda, Ganemulla	Pahala Yagoda	Gampaha	Agricultural	40	40	
645	KG0610	6+840	M.A.D.C.P. Munasinhe	543501786V	M.A.D.C.P. Munasinhe	312/ Pahala Yagoda, Ganemulla	Pahala Yagoda	Gampaha	Agricultural	64	16	
646	KG 0009	6+870	M.A.P.S.K.Munasinhe	4493661973	M.A.P.S.K.Munasinhe	No.32,Sumedha Mw,Ganemulla.	Ganemulla S	Gampaha	Residential	276	150	
647	KG0442	6+900	M.A.P Ariyavathi Munasinghe		M.A.P Ariyavathi Munasinghe	32,Sumedha Mavatha,Ganemulla.	Ganemulla S	Gampaha	Agricultural	20	20	
648	KG0474	6+900	Ariyavathi Munasinghe		Ariyavathi Munasinghe	5/C,Sumedha Mavatha,Ganemulla.	Ganemulla S	Gampaha	Agricultural	20	20	
649	KG0493	6+900	W.R Premakumara	570700294v	K.G Chandravathi Edirisinghe	26/B,Sumedha Mavatha,Ganemulla.	Ganemulla S	Gampaha	Residential	10	10	
650	KG0084	6+900	L. G. Sri Kanthi Pungnasiri	682660040V	L. G. Inoka Imayanthi	No.31/20, Sumedha Mw, ganemulla.	Ganemulla S	Gampaha	Residential	13	13	
651	KG0089	6+900	E. T. Sunil Shantha	603250877V	E. T. Sunil Shantha	No.35/B, Sumedha Mw, Ganemulla.	Ganemulla S	Gampaha	Residential	36	36	
652	KG0091	6+900	G. Nirmala Ranjani Karunanaayake	706691626V	G. Nirmala Ranjani Karunanaayake	No.26/C, Sumedha Mw, Ganemulla.	Ganemulla S	Gampaha	Agricultural	8	8	
653	KG0092	6+900	B. S. Rani Biyatri Perera	495770591V	B. S. Rani Biyatri Perera	No.31/7, Sumedha Mw, Ganemulla.	Ganemulla S	Gampaha	Residential	5	5	
654	KG0132	6+940	M.A.D.A.Munasinhe	450640492v	M.A.D.A.Munasinhe	313,Pahala Yagoda,Ganemulla.	Pahala Yagoda	Gampaha	Agricultural	80	75	
655	KG0437	6+960	D.S Subhasinghe	290411432v	S.A.D.S.CSubhasinghe	15,Sumedha Mavatha,Ganemulla.	Ganemulla S	Gampaha	Agricultural	60	60	
656	KG0234	6+340	R.A.P.Perera	441230745V	S.Nandawathi	59,Kossina,Ganemulla	Ganemulla S	Gampaha	Agricultural	18	3	
657	KG0441	7+020	W.D.K De Alvis	511313155v	W.D.K De Alvis	11/A,Sumedha Mavatha,Ganemulla.	Ganemulla S	Gampaha	Agricultural	3	3	
658	KG0778	7+020	M.A.D.B.K.Munasingha	480643917V	M.A.D.B.K.Munasingha	5,Sumedha Mawatha,Ganemulla	Ganemulla S	Gampaha	Agricultural	15	15	
659	KG0239	7+060	H.A.P.R.Wickraman	651530130V	H.A.R.P.Wickramanayake	317/1,Pahala Yagoda,Ganemulla	Pahala	Gampaha	Agricultural	35	17	

CEP/RAP/Stage 1/Draft Report/Volume II/RDA

			ayake				Yagoda					
660	KG0164	7+100	H.A Kularathna	431440228v	M.A.D Agnas	335/4,Pahala Yagoda,Ganemulla.	Pahala Yagoda	Gampaha	Agricultural	40	20	
661	KG0253	7+100	M.A.D Dharmadasa	483661053v	Badramathi Chandrasiri	303,Pahala Yagoda,Pahala Yagoda	Pahala Yagoda	Gampaha	Agricultural	40	18	
662	KG0304	7+100	SE Siriwardhan	682613378v	SE Siriwardhana	4-B,Sumeda Mawatha,Ganemulla.	Ganemulla S	Gampaha	Agricultural	15	13	
663	KG0193	7+100	J.A.D.Dinadasa	3218607888	J.A.D.Dinadasa	80,Pahala Yagoda,Ganemulla	mahena	Gampaha	Agricultural	80	40	
664	KG0614	7+100	M.A.D.C.P. Munasinhe	543501786V	M.A.D.C.P. Munasinhe	312, Pahala Yagoda, Ganemulla	Pahala Yagoda	Gampaha	Agricultural	16	16	
665	KG0435	7+140	Nandavathi Munasinghe	286551157v	Ganga Priya Shiromi	5/D,Sumedha Mavatha,Ganemulla.	Pahala Yagoda	Gampaha	Agricultural	15	15	
666	KG0241	7+150	H.A.D.P.J.Chandrapala	673542891V	H.A.D.P.J.Chandrapala	311/1,Pahala Yagoda,Ganemulla	Pahala Yagoda	Gampaha	Agricultural	40	20	
667	KG0881	-	G.A.I.Ariyathne	521300671v	M.D.Somawathi	334/1,Pahala Yagoda,Ganemulla.	Pahala Yagoda	Gampaha	Agricultural	58	58	
668	KG0883	-	H.S.R.S.Gunasekara	611704445v	H.G.C.Gunasekara	298/1,Pahala Yagoda,Ganemulla.	Pahala Yagoda	Gampaha	Agricultural	10	10	
669	KG0678	7+180	M.A.Karunarathne	552560388v	M.A.Karunarathne & M.A.Punchisingno	334,Pahala Yagoda,Ganemulla.	Pahala Yagoda	Gampaha	Agricultural	80	50	
670	KG0408	7+190	A.A Gunarathne	742732231v	H.A.D Nadera Luxmi	354/C,Sumedha Mavatha,Ganemulla.	Pahala Yagoda	Gampaha	Agricultural	80	80	
671	KG0133	7+300	Rawendra Ananda	492911046v	Rawendra Ananda	76/1,Pahala Yagoda,Ganemulla	Ganemulla S	Gampaha	Agricultural	80	80	
672	KG0134	7+360	D.T.P.Munasinhe	410981386v	M.A.D.C.P.Munasinhe	4A,Sumedha Mw,Ganemulla.	Pahala Yagoda	Gampaha	Agricultural	120	15	
673	KG0088	7+360	Ravindra Ananda	492911046V	P. A. D. Nandawathi	76/1, Pahala Yagoda, Ganemulla.	Ganemulla S	Gampaha	Agricultural	120	104	
674	KG0539	7+400	MAK Munasinghe	636561134v	WGSL Gamage	308/2,Pahala Yagoda,Ganemulla.	Pahala Yagoda	Gampaha	Non-Agricultural	23	20	
675	KG0541	7+400	MAK Munasinghe	570010255v	MAK Munasinghe	308/3,Pahala Yagoda,Ganemulla.	Pahala Yagoda	Gampaha	Residential	47	47	
676	KG0716	7+400	M.A.D.K.Munasinhe	522611492v	M.A.D.K.Munasinhe	208/1,Pahala Yagoda,Ganemulla.	Pahala Yagoda	Gampaha	Residential	47	47	
677	KG0542	7+420	WAS Athukorala	500853700v	WAS athukorala	420/4,ranasinghe Mawatha,Ganemulla.	Pahala Yagoda	Gampaha	Non-Agricultural	10	10	
678	KG0543	7+420	C Paranawithana	540014477v	MAS Munasinghe	308,Pahala Yagoda,Ganemulla.	Pahala Yagoda	Gampaha	Residential	47	37	
679	KG0144	7+460	K.H Saman Kumara	701354427v	A.M.D Shiromi	307A,Pahala Yagoda,Ganemulla	Pahala Yagoda	Mahara	Residential	9.7	9.7	
680	KG0160	7+460	K.A.N.Chaminda Kumara	780901004v	P.G Pemavathi	301/7,Pahala Yagoda, Yagoda.	Pahala Yagoda	Gampaha	Non-Agricultural	21.75	20	
681	KG0254	7+460	R.A Stanly	K L Y/4212	R.A Dominik Rohan Sudesh	307/B,Pahala Yagoda,Ganemulla.	Pahala Yagoda	Gampaha	Residential	20	10	
682	KG0835	7+460	KD Nandawathi	537614420v	N Priyadarshana	307/A/1,Pahala Yagoda,Ganemulla	Pahala Yagoda	Gampaha	Residential	10	10	

CEP/RAP/Stage 1/Draft Report/Volume II/RDA

683	KG0388	7+490	AAJP Abeysinghe	550178228v	WAC Wijesinghe	311,Pahala Yagoda,Ganemulla	Pahala Yagoda	Gampaha	Agricultural	26	3
684	KG0188	7+500	M.W.Luxman Siriwardhana	602360920v	K.A Swarnalatha Munasinghe	300,Pahala Yagoda,Ganemulla.	Pahala Yagoda	Gampaha	Residential	79.5	40
685	KG0249	7+500	P.P Thennakoon	661110554v	P.P Thennakoon	298/2,Pahala Yagoda,Ganemulla.	Pahala Yagoda	Gampaha	Residential	28	28
686	KG0255	7+500	N.Shiromika Damayanthi	756671324v	N.Shiromika Damayanthi	301/05,Pahala Yagoda,Ganemulla.	Pahala Yagoda	Gampaha	Residential	10	10
687	KG0256	7+500	R.P Somasiri	620674559v	R.P Somasiri	363/9,Pinthaliya Road,Pahalabiyavila,Kadawatha.	Pahala Yagoda	Gampaha	Non-Agricultural	10	3
688	KG0257	7+500	M.H Sujeewa	737502619v	M.H Sujeewa	301/3,Pahala Yagoda,Ganemulla.	Pahala Yagoda	Gampaha	Residential	10	10
689	KG0798	7+500	M.Nimal Shantha	562860819v	M.A Hemalatha Munasinghe	299,Pahala Yagoda,Ganemulla.	Pahala Yagoda	Gampaha	Residential	69.5	40
690	KG0540	7+500	MADK munasinghe	481725062v	MADPK Munasinghe	300/1,Pahala Yagoda,ganemulla.	Pahala Yagoda	Gampaha	Residential	15	15
691	KG0358	7+500	WMRU Weerasinghe	531074610v	WMRU Weerasinghe	301/2,Pahala Yagoda,Ganemulla.	Pahala Yagoda	Gampaha	Residential	14	14
692	KG0355	7+500	H.A Pushpa Nihal Rajakaruna	633081743V	rajakaruna	331/A, pahala yagoda, ganemulla	Pahala Yagoda	Gampaha	Residential	20	19.5
693	KG0837	7+500	DP Weerasena	561741905	DP weerasena	302/2,Pahala Yagoda,Ganemulla.	Pahala Yagoda	Gampaha	Residential	20	18.5
694	KG0240	7+500	J.T.Sudath Arunadeep	820521493V	J.T.S.Arunadeep	301/12/A,Pahala Yagoda,Ganemulla	Pahala Yagoda	Gampaha	Residential	20	20
695	KG0242	7+500	M.A.D.K.Rupasingha	700510964V	M.K.D.K.Munasingha	300/2,Pahala Yagoda,Ganemulla	Pahala Yagoda	Gampaha	Residential	15.22	7
696	KG0243	7+500	J.T.Wipulasena	503354705V	J.T.S.Rangana	299/B,Pahala Yagoda,Ganemulla	Pahala Yagoda	Gampaha	Residential	38	28
697	KG0884	-	H.S.R.S.Gunasekara	611704454V	G.Gayan Teras Gunasekara	Pahala Yagoda,Ganemulla	Pahala Yagoda	Gampaha	Agricultural	10	10
698	KG0677	7+500	S.M.Sarath kumara Subasinhe	703061311v	S.M.S.K.Subhasinhe	301/4,Pahala Yagoda,Ganemulla.	Pahala Yagoda	Gampaha	Residential	10	10
699	KG0807	7+540	D.Priyadarshani Thennakoon	697130730v	D.Priyadarshani Thennakoon	303/7,Pahala Yagoda,Ganemulla.	Pahala Yagoda	Gampaha	Non-Agricultural	14	5
700	KG0329	7+540	SPSP Gunasekara	772961081v	KK Kudahettige	297,Pahala Yagoda,Ganemulla.	Pahala Yagoda	Gampaha	Residential	20	20
701	KG0390	7+540	PMG Jayawickama	661241470v	AP Thennakoon	116/B,Kudugala,Murthalawa	Pahala Yagoda	Gampaha	Non-Agricultural	18	18
702	KG0774	7+540	B.K.D.S.Munasingha	276333380V	M.A.A.S.Munasingha	299/A,Pahala Yagoda,Ganemulla	Pahala Yagoda	Gampaha	Residential	79.75	49.1
703	KG0720	7+540	G.M.Kamalawathi	516431342v	G.M.Kamalawathi	319/2,Pahala Yagoda,Ganemulla.	Pahala Yagoda	Gampaha	Agricultural	80	80
704	KG0175	7+560	D.P.T Disanayake	542692596v	D.P.T Disanayake	295,Pahala Yagoda, Ganemulla.	Pahala Yagoda	Gampaha	Residential	36	36
705	KG0773	7+560	A.Vijitha Mallika	648594402V	A.Vijitha Mallika	295/1,Pahala Yagoda,ganemulla	Pahala Yagoda	Gampaha	Residential	20	2

CEP/RAP/Stage 1/Draft Report/Volume II/RDA

706	KG0676	7+560	K.K.G.P.Manikdiwela	712983540v	M.K.K.P.M.Jayawardhana	301/8,Pahala Yagoda,Ganemulla.	Pahala Yagoda	Gampaha	Residential	11	11
707	KG0604	7+560	S.E. Josaph	680831408V	S.E. Josape	298/4, Pahala Yagoda, Ganemulla	Pahala Yagoda	Gampaha	Residential	20	1
708	KG0225	7+580	R.K.Wimalawathi	455210372V	R.K.Wimalawathi	294/1,Pahala Yagoda,Ganemulla	Pahala Yagoda	Gampaha	Non-Agricultural	30	5
709	KG0607	7+580	S.D.S.G. Hapuarachchi	612810494V	S.D.S.G. Hapuarachchi, R.M.G.P. Rathnayake	293/1, Pahala Yagoda, Ganemulla	Pahala Yagoda	Gampaha	Residential	80	17
710	KG0331	7+700	MADY Munasinghe	510332253v	S Munasinghe	287/1,Pahala Yagoda<Ganemulla.	Pahala Yagoda	Gampaha	Agricultural	80	80
711	KG0131	7+700	B.T.S.Pushpakumara	660310762v	H.A.Sriyani	28,Rathmalvita,Gampaha	Rathmalvita	Gampaha	Residential	25	25
712	KG0624	7+700	R.A.N. Rajapaksha	572140636V	R.A.N. Rajapaksha/A.A. Githangani	87, Pahalagama,Gampaha	Kosovita	Gampaha	Agricultural	356	240
713	KG0625	7+700	R.A. Gamini Rajapaksha	661920343V	R.A.N. Rajapaksha/ A.A. Geethangani	88 Pahalagama, Gampaha	Rathmalvita	Gampaha	Agricultural	356	240
714	KG0031	7+720	Vimalasena Munasinghe		Ebrahim Munasinghe	305,Pahala Yagoda,Ganemulla.	Pahala Yagoda	Gampaha	Agricultural	60	30
715	KG0028	7+740	M.A.D.S.M Munasinghe	740802364v	M.A.D.S.M Munasinghe	331/1,Pahalayagda, Ganemulla.	Pahala Yagoda	Gampaha	Agricultural	80	40
716	KG0537	7+740	JKADS Jayawardhana	498071058v	JKADS Jayawardhana	320,Pahala Yagoda,Ganemulla.	Pahala Yagoda	Gampaha	Agricultural	20	19
717	KG0130	7+760	J.T.Vipulasena		Dharmadasa Munasinhe	299/B,Pahala Yagoda,Ganemulla.	Pahala Yagoda	Gampaha	Agricultural	80	80
718	KG0129	7+765	W.A.Kularathne	501891495v	S.Munasinhe & T Munasinhe	277,Pahala Yagoda,Ganemulla.	Pahala Yagoda	Gampaha	Agricultural	120	115
719	KG0505	7+775	JKADS Jayawardhana	498071058v	MAND Munasinghe	320,Pahala Yagoda	Pahala Yagoda	Gampaha	Agricultural	74	3
720	KG0684	8+110	M.A.D.Dayawathi		M.A.D.Dayawathi	283,Pahala Yagoda,Ganemulla.	Pahala Yagoda	Gampaha	Agricultural	80	40
721	KG0032	8+120	H.A.D Siripala Munasinghe	410410907v	Ebrahim Munasinghe	279/2,Pahala Yagoda,Ganemulla.	Pahala Yagoda	Gampaha	Agricultural	180	180
722	KG0605	8+200	A. Wilsond	552351827V	A. Wilsond	129A, Makilangamuwa, Ganemulla	Makilangamuwa	Gampaha	Non-Agricultural	3	3
723	KG0608	8+240	A.A.S. Kumari	645490185V	Budhist Association colombo	131A, Makilangamuwa, Ganemulla	Makilangamuwa	Gampaha	Residential	220	160
724	KG0613	8+250	A. Wilsond	552351827V	A. Wilsond	129A, Makilangamuwa, Ganemulla	Makilangamuwa	Gampaha	Residential	133	20
725	KG0620	8+260	R.P.M. Rajapaksha	582994480V	Budhist Association colombo	131/2, Makilangamuwa, Ganemulla	Makilangamuwa	Gampaha	Residential	10	10
726	KG0030	8+300	T.W Malani	466963518v	A.Robert Fernando	129,Makilangamuwa,Ganemulla.	Makilangamuwa	Gampaha	Residential	35	10
727	KG0719	8+300	W.Sarath Kumara	570810715v	A.Somawathi	129/B,Makilangamuwa,Ganemulla	Makilangamuwa	Gampaha	Residential	54	54
728	KG0323	8+400	W sayiman		D Airangani	128/D,Makilangamuwa,Ganemulla.	Makilangamuwa	Gampaha	Residential	10	10

CEP/RAP/Stage 1/Draft Report/Volume II/RDA

729	KG0324	8+400	A Delsin	593642445v	A Delsin	128/a,Makilangamuwa,Ganemulla.	Makilangamuwa	Gampaha	Residential	21	21
730	KG0328	8+400	A Delsin	593642445v	A Delsin	128/A,Makilangamuwa,Ganemulla.	Pahala Yagoda	Gampaha	Agricultural	24	24
731	KA0834	8+400	AUS Franando	660770461v	AUS Franando	127/1,Makilangamuwa,Ganemulla.	Makilangamuwa	Gampaha	Residential	30	10
732	KG0503	8+400	NLPV Kumara	820875370v	W Dharmadasa	127/C,Makilangamuwa,Ganemulla.	Makilangamuwa	Gampaha	Residential	46	46
733	KG0841	8+400	Krishantha Kumara	841073371V	W.Darmadasa	127/C,Makilangamuwa,Ganemulla	Makilangamuwa	Gampaha	Residential	46	46
734	KG0250	8+424	M.K.Pushpakumara	832227889v	H.A.D Vipula	128C,Makilangamuwa,Ganemulla.	Makilangamuwa	Gampaha	Residential	37.5	37.5
735	KG0391	8+460	A Gunadasa	520972820v	A Gunadasa	126/A1,Makilangamuwa,Ganemulla.	Makilangamuwa	Gampaha	Residential	27	7
736	KG0765	8+460	Chandralatha		M.Chandralatha	126/C,Makilangamuwa,Ganemulla	Makilangamuwa	Gampaha	Residential	45	45
737	GM286	8+480	R.P.D.Gunasekara	350100337V	R.P.D.Gunasekara	55 B Makilangamuwa Ganemulla	Makilangamuwa	Gampaha	Agricultural	159	159
738	KG0797	8+480	K.Nimal	670773531v	K.Nimal ,K Lalith Jayathunga	126,Makilangamuwa,Ganemulla.	Makilangamuwa	Gampaha	Residential	16	16
739	KG0809	8+480	K.Nimal Jayalath	99	K.Nimal Jayalath	126/B,Makilangamuwa,Ganemulla.	Makilangamuwa	Gampaha	Residential	12.8	12.8
740	KG0831	8+480	S Premarathne		SA Gunawardhana	170,Kekulanwala,Gampaha	Kirindivita	Gampaha	Agricultural	7680	3300
741	GM285	8+520	H.A.Piyal Roshan	693211972V	R.P.D.Gunasekara	173/A Akarawita Gampaha	Akaravita	Gampaha	Agricultural	67	67
742	KG0823	8+640	S premarathne			170,Kakunawala,Gampaha.	Kirindivita	Gampaha	Non-Agricultural	305	120
743	KG0488	8+660	W.A.S.U Amarasinghe	470471760v	W.A.S.U Amarasinghe	86/D,Vadiyaththa,Pahalagama,Gampaha.	Rathmalvita	Gampaha	Agricultural	3	1
744	KG0058	8+680	M.A Shamali Sadda		M.A.P.T Jeewan	26B/1,Rathmalvita,Gampaha.	Rathmalvita	Gampaha	Residential	5	5
745	KG0183	8+680	W.A Somarathna	540321400v	W.A Somarathna	27,Rathmalvita,Gampaha	Rathmalvita	Gampaha	Residential	15	15
746	KG0184	8+680	W.A Somarathna	540321400v	W.A.D.G Wanniarachchi	26/A/1,Makilangamuwa,Ganemulla.	Rathmalvita	Gampaha	Residential	10	2
747	KG0452	8+680	P.G Wijethunga	606510055v	P.G Wijethunga	26/B,Rathmalvita,Gampaha.	Rathmalvita	Gampaha	Residential	10	10
748	KG0828	8+680	NV Elannona		MR Nalani	25,Rathmalvita,Gampaha	Rathmalvita	Gampaha	Residential	14	14
749	KG0227	8+680	K.P.Kamal Rathnayake	571992283V	A.Sisilin	126/B,Makilangamuwa,Ganemulla	Makilangamuwa	Gampaha	Residential	28	3
750	KG0244	8+680	M.W.T.Kumara	802660138V	K.Priyantha Perera	10,Rathmalvita,Gampaha	Rathmalvita	Gampaha	Residential	20	20
751	KG0033	8+700	D.A Nalindra Hemapala	702911788v	Nalindra Hemapala	513/C,Kudagollama,Ganemulla.	Rathmalvita	Gampaha	Non-Agricultural	10	4
752	KG0177	8+700	W.A Somarathna	540321400v	W.A Dharmasena	27,Rathmalvita,Gampaha	Rathmalvita	Gampaha	Non-Agricultural	3	3

CEP/RAP/Stage 1/Draft Report/Volume II/RDA

753	KG0458	8+700	N.V Thilakasiri		N.V Thilakasiri	24/A,Rathmalvita,Gampaha.	Rathmalvita	Gampaha	Residential	10.5	10.5
754	KG0825	8+700	WA Somarathne	3403214000	WA Somarathne	27,Rathmalvita,Gampaha.	Rathmalvita	Mahara	Agricultural	0	0
755	KG0688	8+700	W.A.S.Gunarathne	830811931v	W.A.S.Gunarathne	663/5,Midiwaththa Rd,Ihaladiyanvila,Kadawatha.	Rathmalvita	Gampaha	Agricultural	45	5
756	KG0321	8+740	S Gamini	631830170v	S Piyasena,S Gamini	71,Pahala Yagoda,Gampaha.	Pahala Yagoda	Gampaha	Agricultural	24	24
757	KG0322	8+740	RK Sanjeewa	783074176v	RK Sanjeewa	27/A,Rathmalvita,Gampaha.	Rathmalvita	Gampaha	Residential	13	13
758	KG0330	8+740	JA lintan	580263380v	JA Lintan	30,Rathmalvita,Gampaha	Rathmalvita	Gampaha	Residential	5	5
759	KG0332	8+740	BK Perera	476361079v	WA Gunasekara	29/A,Rathmalvita,Gampaha	Rathmalvita	Gampaha	Residential	50	50
760	KG0226	8+740	M.V.Somasiri	581632160V	M.V.Somasiri	No.24,Rathmalvita,Gampaha	Rathmalvita	Gampaha	Residential	7.5	7
761	KG0029	8+772	B.A Milton Perera	551970477v	B.A Milton Perera	30,Rathmalvita,Gampaha.	Makilangamuv a	Gampaha	Residential	30	30
762	KG0350	8+800	W.A Priyanthi Chandrakanthi	6364543144	Madurawalage rathnapala	33 V, Rathmalwita,Gampaha	Rathmalvita	Gampaha	Residential	66	66
763	KG0354	8+800	Asitha senadeera	906373643V	Asitha senadeera	32D, Rathmalwita,Gampaha	Rathmalvita	Gampaha	Agricultural	5	5
764	KG0776	8+800	H.R.Chaminda PushpaKumara	762662620V	Chaminda Pushpakumara	34,rathmalvita,Gampaha	Rathmalvita	Gampaha	Residential	35	10
765	KG0683	8+800	D.G.B.M.K.Basnaya ke		H.R.C.Dilrukshi	162/16,Bilthara Uyana,Grama Sanwardhana Mw,Orathota Rd,Gampaha.	Rathmalvita	Gampaha	Agricultural	35	5
766	KG0097	8+840	R.G.D.Sandaruwana	897352990v	H.A.Jayarathne Manike	113/1A, Kaluwala Rd,Gannemulla.	Ganemulla S	Gampaha	Agricultural	10	10
767	KG0534	8+850 -	JAL Jayakodi	722700848v	JAL Jayakodi	98,Oruthota, Gampaha.	Rathmalvita	Gampaha	Agricultural	40	40
768	KG0536	8+860	HRC Pushpakumara	762662620v	HRC pushpakumara	34,Rathmalvita,Gampaha.	Rathmalvita	Gampaha	Agricultural	40	38
769	KG0878	-	WMP Chandrakanthi	636543144v	U padmasiri	33/v,Rathmalvita,Gampaha.	Rathmalvita	Gampaha	Residential	18	18
770	KG0879	-	WMP Chandrakanthi	636543144v	S Mallawarachchi	33/v,Rathmalvita,Gampaha.	Rathmalvita	Gampaha	Residential	20	20
771	KG0347	8+860	W.M Priyanthi Chandrakanthi	636543144V	S.M.B.B Senanayaka	33-V, Rathmalwita	Rathmalvita	Gampaha	Agricultural	160	160
772	KG0325	8+890	WAH Lakmal	861473180v	WAH Lakmal	33,Rathmalvita,Gampaha	Rathmalvita	Gampaha	Agricultural	10	10
773	KG0326	8+890	WAA Dilrukshi	835020835v	WKAD Chamodya/WKAR Samodya	32 B,Rathmalvita,Gampaha.	Rathmalvita	Gampaha	Residential	9	9
774	KG0327	8+890	WAH Lakmal	861473180v	WAH Lakmal	33,Rathmalvita,Gampaha	Rathmalvita	Gampaha	Agricultural	15	15
775	KG0827	8+900	S Premarathne		MKM Priyadarshana	170,Kekulanwala,Gampaha	Kirindivita	Gampaha	Residential	210	1
776	KG0775	8+900	W.A.Vijerathna	673381766V	W.A.Vijerathna	32,Rathmalvita,Gampaha	Makilangamu wa	Gampaha	Residential	15.5	15.5
777	KG0777	8+900	S.A.Saman Mallawarachi	751551215V	M.A.Saman Mallawarachi	86,Rathmalvita,Gampaha	Makilangamu wa	Gampaha	Non-Agricultural	20	20

CEP/RAP/Stage 1/Draft Report/Volume II/RDA

778	KG0851	8+900	W.A.Premasiri	572441954v	W.A.Premasiri & W.A.Malini	31/B,Rathmalvita,Gampaha	Rathmalvita	Gampaha	Residential	15.6	15.6
779	KG0246	8+920	W.A Padmaseeli	477650821v	W.A Aranelis Appuhami	31,Rathmalvita,Gampaha.	Makilangamuwa	Gampaha	Residential	20	20
780	KG0619	8+950	W.A. Rathnaseeli	518324330v	W.A. Rathnaseeli	31/A1, Rathmalvita, Gampaha	Makilangamuwa	Gampaha	Residential	2.6	2.6
781	KG0251	9+000	W.M.Yasantha Laksada	852915730v	W.A Kasun Rangana	32B,Rathmalvita,Gampaha.	Makilangamuwa	Gampaha	Residential	5	5
782	KG0806	9+000	W.P Padmavathi	565970801v	W.P Padmavathi	33/C,Rathmalvita,Gampaha.	Rathmalvita	Gampaha	Residential	5	5
783	KG0538	9+000	WS Ranjani	678613835v	N Dayananda	32/D,Rathmalvita,Gampaha.	Rathmalvita	Gampaha	Residential	5	5
784	KG0192	9+000	H.A.N.Padmasiri	540781605V	H.A.N.Padmasiri	107,Makilangamuwa,Ganemulla	Rathmalvita	Gampaha	Agricultural	80	60
785	KG0127	9+000	J.S.Wanniarachchige	GDH4312277	Indika Ranjith Wanniarachchige	21,Rathmalowita	Rathmalvita	Gampaha	Agricultural	20	20
786	KG0704	9+000	W.A.Kasun Rangana	872722580v	W.A.K.Rangana	No.33,Rathmalvita,Gampaha.	Makilangamuwa	Gampaha	Residential	28.5	28.5
787	KG0606	9+000	M.W. Pranandu	99	M.W. Pranandu	32/B1, Rathmalvita, Gampaha	Rathmalvita	Gampaha	Residential	5	5
788	KG0444	9+010	W.S.S Pushpamali	687921313v	W.S.S Pushpamala,W.S.S Hemamali,W.S.K Mangalika	14,Rathmalvita,Gampaha.	Rathmalvita	Gampaha	Agricultural	160	160
789	KG0224	9+010	N.D.I.Priyadarshna	781281042V	M.P.Manchnayaka	171/A,kakulangoda,Gampaha	Rathmalvita	Gampaha	Agricultural	153.97	30
790	KG0535	9+020	JAL Jayakodi	722700848v	JJAL Jayakodi	98,Oruthota,Gampaha	Rathmalvita	Gampaha	Agricultural	15	15
791	KG0829	9+020	WA Somarathne	3403214000	WA Somarathne	27,Rathmalvita,Gampaha.	Rathmalvita	Gampaha	Agricultural	0	0
792	KG0248	9+030	W.A Soma Wanniarachchi	457692366v	W.A Soma Wanniarachchi	33A,Rathmalvita,Gampaha.	Makilangamuwa	Gampaha	Residential	72	72
793	KG0252	9+040	W.A Soma Wanniarachchi	457692366v	W.A Soma Wanniarachchi	33A,Rathmlvita,Gampaha.	Makilangamuwa	Gampaha	Agricultural	62	62
794	KG0830	9+040	HAI Sanjeewa	742922669v	HAP Indrajith	165/B,Kekulangoda,Gampaha.	Rathmalvita	Gampaha	Agricultural	60	25
795	KG0356	9+065	WAS Chandrakumara	503641020v	MEPS Podihamine	8,Rathmalvita	Rathmalvita	Gampaha	Agricultural	120	5
796	KG0832	9+065	HA Karunawathi	556231966v	HA Karunawathi	165,Kekulangoda,Gampaha	Kirindivita	Gampaha	Agricultural	60	25
797	KG0833	9+065	HA Karunawathi	556231966v	HA Karunawathi	165,Kekulangoda,Gampaha	Kirindivita	Gampaha	Agricultural	60	25
798	KG0061	9+080	Sugath Wanniarachchi	771222447v	W.A Karunarathne	168,Kakunangoda,Gampaha.	Rathmalvita	Mahara	Agricultural	160	160
799	KG0044	9+100	Sugath Vanniarachchi	771222447v	Kumudini Ranasingha(Jayakodi Valauva)	168,Kakunagoda,Gampaha.	Kirindivita	Gampaha	Agricultural	150	75
800	KG0076	9+100	N.P Premavathi	535074160v	Kumudini Ranasinghe	169A,Galahitiyava,Ganemulla.	Kirindivita	Gampaha	Agricultural	160	90
801	KG0392	9+180	WMP Chandrakanthi	636543144v	K Ranasinghe	33/V,Rathmalvita,Gampaha.	Rathmalvita	Gampaha	Agricultural	160	157

CEP/RAP/Stage 1/Draft Report/Volume II/RDA

802	KG0786	9+650	Withanage Saman Pushpakumara	762040662v	W.Somasiri	258/1,Kosovita,Gampaha.	Kosovita	Gampaha	Agricultural	42	7
803	KG0701	9+650	Sarath Wikramasinhe	383050626v	Sarath Wickrasinhe	48,Meri Bisu Mw,Gampaha.	Akaravita	Gampaha	Agricultural	640	500
804	KG0431	9+700	P.G Jayawardhana	440550673v	S.D Gunasekara	13,Rathmalvita,Gampaha.	Kosovita	Gampaha	Agricultural	480	400
805	KG0840	9+720	W.S.K.Chandrasekara	570342100V	W.S.K.Chandrasekara	242A,Kosovita,Gampaha	Kosovita	Gampaha	Agricultural	160	15
806	KG0781	9+740	W.Thilakarathna	570174452V	W.Thilakarathna	86,Wadiyawatta,Pahalagama,Kosovita	Kosovita	Gampaha	Agricultural	400	20
807	KG0286	9+750	Vithanage Sarath Kumara Chandrasena	570342100v	Vithanage Sarath Kumara Chandrasena	242/A,Kosovita,Gampaha.	Kosovita	Gampaha	Non-Agricultural	70	2
808	KG0839	9+750	Vithanage Sarath Kumara Chandrasekara	570342100V	W.S.k.Chandrasekara	242/A,Kosovita,Gampaha	Kosovita	Gampaha	Agricultural	192	170
809	KG0588	9+750	W. Hemantha	660100628V	W. Hemantha	86 E Wadiyawaththa, Pahalagama, Gampaha	Kosovita	Gampaha	Agricultural	96	96
810	KG0128	9+800	A.M.Dayawathi	606560206v	Kumudini Ranasinhe	Aruna Gunarathna Ranaviru Mw,171,Kakulangoda,Gampaha	Kirindivita	Gampaha	Agricultural	160	85
811	KG0501	9+800	LRN Chandasiri	610401325v	Kumuduni	256,Kosovita,Gampaha.	Kosovita	Gampaha	Agricultural	320	8
812	KG0826	9+890	RPD Gunasekara	3350100037	RPD Gunasekara/DD Rajapaksha	55/B,Makilangamuwa,Ganemulla.	Rathmalvita	Gampaha	Agricultural	120	50
813	KG0223	9+890	H.A.N.Padmasiri	540781605V	H.A.Premarathna	107,Makilangamuwa,Ganemulla	Rathmalvita	Gampaha	Agricultural	8.3	8.3
814	KG0450	10+090	Indra Hemalatha		Yatawaththa Purana Raja Maha Vihara	60,Pahalagama,Gampaha.	Pahalagama	Gampaha	Agricultural	160	100
815	KG0412	10+130	H.R Ananda Rohana	553193753v	H.R Ananda Rohana	86/4,Pahalagama,Gampaha.	Pahalagama	Gampaha	Agricultural	80	60
816	KG0445	10+150	K.G Lal Sumanasiri	582202060v	D.P Hettiarachchi	74/B,Pahalagama,Gampaha.	Pahalagama	Gampaha	Agricultural	44	40
817	KG0207	10+190	Gamage Milton	391960720V	Gamage Milton	210,Kosowita,Gampaha	Pahalagama	Gampaha	Agricultural	152	76
818	KG0457	10+210	M.A Wilmon	543504432v	D.S Chandrasena	86/A,Pahalagama,Gampaha.	Kosovita	Gampaha	Agricultural	320	30
819	KG0208	10+230	J.A.Kumaradasa	502791737V	J.A.Kumaradasa,J.A.Kularathna	15,Pahalagama,Gampaha	Pahalagama	Gampaha	Agricultural	66	42
820	KG0459	10+290	B.P Somachandra	461681085v	B.P Harshi Inoka	82/B,Pahalagama, Gampaha	Pahalagama	Mahara	Agricultural	25	20
821	KG0224	10+310	R.A.S Bandula	6620572047	Malani Siriwardhana	211,Pahalagama,Kosovita.	Pahalagama	Gampaha	Agricultural	20	20
822	KG0583	10+310	M.Piyasena	451021052v	Malini Siriwardhana	48,Pahalagama,Gampaha	Pahalagama	Gampaha	Agricultural	320	160
823	KG0210	10+370	W.A.Pemasiri Darmarathna	632232810V	W.M.P.Darmarathna	No.89,Pahalagama,Gampaha	Pahalagama	Gampaha	Agricultural	80	10
824	KG0772	10+380	W.Thilakarathna	570174452V	W.Thilakarathna	86,Wadiyawatta,Pahalagama,Kosovita	Kosovita	Gampaha	Agricultural	106	26.5
825	KG0456	10+420	J.M.D.S Nandasiri	662682683v	J.M.D.S Nandasiri	104/D,Pahalagama,Gampaha.	Pahalagama	Mahara	Agricultural	160	40

CEP/RAP/Stage 1/Draft Report/Volume II/RDA

826	KG0335	10+420	WN Ranjith	662123960v	WN Ranjith	86,F/1,Pahalagama,Gampaha	Pahalagama	Gampaha	Agricultural	106	80
827	KG0336	10+420	WN Ranjith	662123960v	MAS Perera	86 F/1,Pahalagama,Gampaha	Pahalagama	Gampaha	Agricultural	80	40
828	KG0512	10+420	W Thilakarathne	570174452v	W Thilakarathne	86,Wadiyawaththa,Kosovita.	Kosovita	Gampaha	Agricultural	80	40
829	KG0485	10+430	R.A Jayasekara	491273518v	R.A Jayasekara	46/A/1,Pahalgama,Gampaha.	Pahalagama	Gampaha	Residential	80	50
830	KG0595	10+440	W.Hemantha	660100628V	W. Hemantha	86E, Wadiyawaththa, Pahalagama, Gampaha	Kosovita	Gampaha	Agricultural	100	60
831	KG0080	10+460	M.Jayantha Kumara	610840604v	M.Charlis Perera	58/1,Pahalagama,Gampaha.	Pahalagama	Mahara	Agricultural	93	40
832	KG0420	10+490	K.Leelavathi	506291267v	T.V.D Harischadra	86/J,Pahalagama, Gampaha.	Pahalagama	Gampaha	Agricultural	20	19
833	KG0484	10+490	Piyarathne		Yatawaththa Purana Raja Maha Viharaya	60,Pahalagama,Gampaha.	Pahalagama	Gampaha	Agricultural	80	80
834	KG0638	10+540	M. Rathnasiri Perera	612622795V	Jayawardhana	63, Pahalagama, Gampaha	Pahalagama	Gampaha	Agricultural	30	30
835	KG0191	10+550	W.P.Aberathna	460413626V	W.P.Aberathna	83,Pahalagama,Gampaha	Pahalagama	Gampaha	Agricultural	320	30
836	KG0637	10+550	M. Rathnasiri Perera	612622795V	Jayawardhana	63, Pahalagama, Gampaha	Pahalagama	Gampaha	Agricultural	15	15
837	KG0639	10+550	M.Rathnasiri Perera	612622795V	Government	63, Pahalagama, Gampaha	Pahalagama	Gampaha	Non-Agricultural	160	107.6
838	KG0209	10+600	R.M.Gunasekara	521891700V	R.M.Gunasekara	63/A,Wathumulla,Udugampola	Pahalagama	Gampaha	Agricultural	157	20
839	KG0430	10+640	D.D.J.R.S Saparamadu	652320201v	D.D.J.R.S Saparamadu	7/1st Lane,Mary Waththa,Nagoda,Kadana.	Pahalagama	Gampaha	Agricultural	160	160
840	KG0429	10+700	W.G.D.V.D Weragoda	721751783v	W.G.D.V.D Weragoda	232/A,Kosovita, Gampaha	Pahalagama	Gampaha	Agricultural	260	50
841	KG0824	10+700	UGSJ Lal	703051952v	K Nisansala	233,Suriyapaluwa,Ganemulla.	Sooriyapaluwa North	Mahara	Residential	38	36
842	KG0079	10+790	Kosala Kuruppu	782171968v	D.D Mari Nirmali Wickramathunga	50B/1,Pahalagama,Gampaha.	Pahalagama	Gampaha	Agricultural	1106	15
843	KG 0001	10+800	K.S.Kusumawathi	99	H.P.Nandapala	74/D,Pahalagama,Gampaha.	Pahalagama	Gampaha	Trade/Business	15	15
844	KG0880	10+800	W.W.K.Siriwardana	362610559V	W.W.K.Siriwardana	234/4,Akarawita,Gampaha	Akaravita	Gampaha	Agricultural	120	120
845	KG0877	10+800	M.H.Sawarnawathi	508331169V	K.A.Nirosha Samnali	222B,Akarawita,Gampaha	Akaravita	Gampaha	Agricultural	40.5	40.5
846	KG0045	10+800	S.A Samarasiri Perera	632221401v	B.Thissa Nimal Pathirathna	232c,Akaravita,Gampaha.	Akaravita	Gampaha	Agricultural	80	4
847	KG0486	10+800	W.A Jayantha	781547770v	Sarath Nanayakkara	10/ARathmalvita,Gampaha.	Pahalagama	Gampaha	Agricultural	480	50
848	KG0795	10+800	H.A Pushpakumara	720352427v	H.A Pushpakumara	106/A/2,Ja ela Road,Pahalagama,Gampaha.	Pahalagama	Gampaha	Residential	53	53
849	KG0796	10+800	Mohammad Jasin	517990868v	H.A Pushpakumara	48/8,Jayantha Lane,Gampaha.	Pahalagama	Gampaha	Trade/Business	53	53
850	KG0333	10+800	HAS Nalinda	750442508v	HAS Nalinda	106/A,J Ela Rd,Pahalagama,Gampaha.	Pahalagama	Gampaha	Residential	22	22
851	KG0334	10+800	HAS Nalinda	750442508v	HAR Appuhami	160/A,J Ela Rd,Pahalagama,Gampaha	Pahalagama	Gampaha	Agricultural	28	2

CEP/RAP/Stage 1/Draft Report/Volume II/RDA

852	KG0195	10+800	M.K.Perera	503041154V	Yatawatta Purana Rajamaha Viharaya, Pahalagama	63/B, Pahalagama, Gampaha	Pahalagama	Gampaha	Agricultural	100	10
853	KG0196	10+800	M.L.Jayarathna Perera	543655066V	Ajantha Mallawarachchi	63/D, Pahalagama, Gampaha	Pahalagama	Gampaha	Agricultural	10	10
854	KG0842	10+800	B.G.L.Palitha	762880725V	B.G.L.Palitha	104/D/1, Ja-Ela road, Gampaha	Pahalagama	Gampaha	Trade/Business	2.5	2.5
855	KG0845 A	10+800	N.A.Daya Shantha	660342990V	N.A.Dayashantha	106/B, Ja-Ela road Pahalagama, Gampaha	Pahalagama	Gampaha	Residential	50	35
856	KG0846 B	10+800	N.A.Dayashantha	660342990V	N.A.Dayashantha	106/B, Ja-Ela road Pahalagama, Gampaha	Pahalagama	Gampaha	Trade/Business	15	15
857	KG0026	10+820	S.A Jayathilake		J.Malani Ariyalatha	105, Ja Ela Road, Pahalagama, Gampaha.	Pahalagama	Gampaha	Residential	15	15
858	KG0850	10+830	P.D.S.Sumanasiri	660192174v	K.D.S.Hemantha		Pahalagama	Gampaha	Trade/Business	9	8
859	KG0402	10+850	Janaka Weerasinghe	751920881V	Janaka Weerasinghe	28A, Pahalagama, Gampaha.	Medagama II	Gampaha	Agricultural	15	15
860	KG0455	10+950	H.A Leelarathne	513151405v	H.A Leelarathne	105/C/10, Ja ela Road, Gampaha.	Pahalagama	Gampaha	Residential	15	15
861	KG0473	10+950	H.A Leelarathne	513151405v	H.A Leelarathne	105/C/10, Ja ela Road, Gampaha.	Pahalagama	Mahara	Non-Agricultural	14	13
862	KG0337	10+950	AS Nanayakkara	492972231v	As Nanayakkara/Karunaratne /D Nanayakkara/SG Ranat	22/4, Waduwe Watta Rd, Uruwela, Nedungamuwa.	Pahalagama	Gampaha	Agricultural	480	320
863	KG0859	11+020	N.A.C.P.Nishanka	780840595V	N.A.C.P.Nishanka	105/C, Ja-Ela road, Gampaha	Pahalagama	Gampaha	Trade/Business	36.8	15
864	KG0124	11+020	J.A.Jayawardhana	542443495v	P.Amarasinhe	No.41/A, Pahalagama, Gampaha.	Pahalagama	Gampaha	Agricultural	40	2
865	KG0858	11+030	N.A.C.P.Nishanka	780840595V	N.A.C.P.Nishanka	105/C, Ja-Ela road, Gampaha	Pahalagama	Gampaha	Agricultural	92	67
866	KG0747	11+040	Sujith Rohana Welagedra	7557133260	Sujith Rohana		Pahalagama	Gampaha	Residential	38	10
867	KG0754	11+040	Barnad Sarath Perera	482720994V	Shriyalatha Jayasingha, Anton Kristoper Perera	9, "Wickrama", Ja-ela road, Pahalagama, Gampaha	Pahalagama	Gampaha	Agricultural	189	18
868	KG0025	11+050	Vikum Harsha Kumara Alagiyavanna	663402188v	Vikum Harsha Kumara Alagiyavanna	105C/S, Ja Ela Road, Gampaha.	Pahalagama	Gampaha	Residential	100	5
869	KG0027	11+050	R.H.C.N Ranasinghe		R.H.C.N Ranasinghe		Pahalagama	Gampaha	Agricultural	53.5	53.5
870	KG0743	11+050	Padmasiri Nwarathna	520581073V	W.C.Bell Nawarathna	54/B, Rajasingha Mawatha, Kadawatha	Sooriyapaluwa South	Mahara	Residential	53	10
871	KG0848	11+070	S.S.Ranasinhe	732260382v	S.S.Ranasinhe	No.112A, Gangarama Mw, Ja ela Rd, Gampaha.	Pahalagama	Gampaha	Agricultural	160	140
872	KG0125	11+100	W.K.M.Jagath perera	630273510v	W.K.M.J.Perera	59A/1 Dharamarathna Mw, Pahalagama.	Pahalagama	Gampaha	Agricultural	117	100
873	KG0733	11+190	Indra Roopasinghe	536733140v	G.A.H Suraweera De Silva	4/APahalagama, Gampaha.	Pahalagama	Gampaha	Agricultural	120	120

CEP/RAP/Stage 1/Draft Report/Volume II/RDA

874	KG0735	11+200	Laal Mahavithana	630050537v	M.Indrani	55/A,Oruthota,Gampaha.	Pahalagama	Gampaha	Agricultural	220	220
875	KG0422	11+220	P.S Priyalal	701481070v	Sarath Jayawardhana	83,Weerapatumaga,Ja ela,Gampaha	Madagama	Gampaha	Agricultural	437	47
876	KG0732	11+250	Indra Roopasinghe	536733140v	Indra Roopasinghe	4/APahalagama,Gampaha.	Pahalagama	Gampaha	Agricultural	50	50
877	KG0734	11+260	Indra Roopasinghe	536733140v	Indra Roopasinghe	4/APahalagama,Gampaha.	Pahalagama	Gampaha	Agricultural	45	45
878	KG0741	11+300	Lalinda Wickramasingha	541582673V	I.G.A.Perera	2/C,Dhammarathanaroad,Pahalagama,Gampaha	Pahalagama	Gampaha	Agricultural	160	160
879	KG0423	11+340	S.A Upasena	471861340v	Viranga Renuka Subasinghe	54,Pahalagama,Gampaha.	Madagama	Gampaha	Agricultural	16	16
880	KG0136	11+800	R.A.Premalal De Silva	631942369v	H.D.Y Radhika Damayanthi	159,B1,Sooriyapaluva,Kadawatha.	Sooriyapaluwa East	Mahara	Residential	33.99	15
881	GM250	12+080	Piyasiri Manchanayaka	611254261V	Piyasiri Manchanayaka	80 Makilangamuwa Ganemulla	Makilangamuwa	Gampaha	Agricultural	80	80
882	GM251	12+080	D.A.K.Dasanayaka	436292376V	A.P.Jayathissa	140 Makilangamuwa Ganemulla	Makilangamuwa	Gampaha	Agricultural	80	80
883	GM711	12+240	W.A.Appuhami	N/A	W.Hemantha	86/E,Wadiyawaththa,Kosowita,Gampaha.	Kosovita	Gampaha	Agricultural	300	200
884	GM1066	12+240	K.A Indika Upul Kumara	782681680V	K.A Indika	86/B/15/3 Pahalagama Gampaha	Kosovita	Gampaha	Residential	17	17
885	GM253	12+440	J.A.D.C.I.Jayasuriya	650943716V	J.A.D.C.I.Jayasuriya	103 D Makilangamuwa Ganemulla	Makilangamuwa	Gampaha	Agricultural	40	40
886	GM254	12+440	A.P.Thomas sinno	N/A	A.P.Thomas sinno	131 B Ganemulla	Makilangamuwa	Gampaha	Agricultural	40	40
887	GM255	12+440	A.P.Thomas sinno	N/A	A.P.Thomas sinno	131 B Ganemulla	Makilangamuwa	Gampaha	Agricultural	80	80
888	GM256	12+440	H.A.Jayawardhana	450020648V	H.A.Jayawardhana	106 Makilangamuwa Ganemulla	Makilangamuwa	Gampaha	Agricultural	120	120
889	GM722	12+440	V.K.Udayapala	411962319V	V.K.Udayapala	112/A,Makilangamuwa,Ganemulla.	Makilangamuwa	Gampaha	Agricultural	100	100
890	GM252	12+450	H.A.Sumanasiri	572791777V	H.A.Sumanasiri	87 Makilangamuwa Ganemulla	Makilangamuwa	Gampaha	Agricultural	240	240
891	GM723	12+460	H.M.Ariyaratne	581800304V	S.A.Latha	137/D,Makilangamuwa,Ganemulla.	Makilangamuwa	Gampaha	Agricultural	165	165
892	GM724	12+460	H.A.Sumanasiri	572791777V	Y.P.Hemalatha	87,Makilangamuwa,Ganemulla.	Makilangamuwa	Gampaha	Agricultural	160	160
893	GM725	12+520	P.M.A.Karunaratne	N/A	W.K.Amitha	87/A,Makilangamuwa,Ganemulla.	Makilangamuwa	Gampaha	Agricultural	40	40
894	GM336	12+840	K.A.Ajith Kapuwaththa	660882715V	Dhamma Thasala Himi	242/C Akarawita Gampaha	Akaravita	Gampaha	Agricultural	160	160
895	GM334	12+860	R.A.Nandasena Rajapalsha	572140636V	Sarath Wikramasinghe	87 Phalagama Gampaha	Akaravita	Gampaha	Agricultural	560	560
896	GM335	12+860	A.A.Kapuwaththa	660882715V	D.A.Asilin Nona	242/C Akarawita Gampaha	Akaravita	Gampaha	Agricultural	80	20
897	GM1065	12+900	Thushara Kanchana	730543247V	Jayakody	86/117 Keenagahawelawaththa Pahalawaththa Gampaha	Kosovita	Gampaha	Agricultural	160	160

CEP/RAP/Stage 1/Draft Report/Volume II/RDA

898	GM524	12+920	Nandana rajapaksha	572140636V	B.M.ariyawathi	48 meribiso mawatha gampaha	Kosovita	Gampaha	Agricultural	800	800
899	GM950	12+940	W. Thilakarathna	540280061V	W.Thilakarathna	No.86/B-1, Pahalagama, Gamapaha.	Kosovita	Gampaha	Agricultural	60	60
900	GM1068	12+940	W.Thilakarathna	540280061V	J.A Padmakanthi	No: 86/B-1 pahalagama Gampaha	Kosovita	Gampaha	Agricultural	80	45
901	GM948	12+980	J.A. Kularathna	473351846V	S. Wikramasinghe	No.246, Kosovita, Gampaha	Kosovita	Gampaha	Agricultural	228	228
902	GM283	13+013	Danuka Sampath Kumara	N/A	Jayakodi Walawwa-Ganemulla	36/B/18 Kinagahawela Gampaha	Meegahawela	Gampaha	Residential	10	10
903	GM527	13+013	Dinuka sampathkumara	N/A	Jayakodi wauwa ganemulla	86/B/18 keenagahawela gampaha	Kosovita	Gampaha	Residential	10	10
904	GM525	13+040	Nandana rajapaksha	572140636V	Nandasena rajapaksha	87 pahalagama gampaha	Kosovita	Gampaha	Agricultural	320	320
905	GM1067	13+120	K.A.R Karunadasa	722551028V	K.A.R Karunadasa	86/B/15/1 Keenagahawila Kosovita Gampaha	Kosovita	Gampaha	Residential	17	17
906	GM1199	13+130	M.A.WASANTHA	712613181V	M.S.N.KUMARA	36B/4/A/2/1,KEENAGAHAWELA,PAHALAGAMA,GAMPAHA	Kosovita	Gampaha	Residential	7	7
907	GM952	13+140	W. Somasiri	493021290V	W. Somasiri	No.258, Kosovita, Gampaha.	Kosovita	Gampaha	Agricultural	100	100
908	GM958	13+140	A.K. Vithanage	610953093V	A.K. Vithanage	No.86B/6, Keenagahawela, Gampaha.	Kosovita	Gampaha	Residential	20	20
909	GM959	13+140	K.A. Karunadasa	405090392V	K.A. Karunadasa	No.86/B/15, Kosovita, Gampaha.	Kosovita	Gampaha	Residential	18	18
910	GM895	13+150	S.V.P.Sajith	892312196V	S.V.P.Sajith	86/B/2/B2,Keenagahawela,Kosowita,Pahalagama,Gampaha.	Kosovita	Gampaha	Residential	9	9
911	GM526	13+160	S.A chandralatha walawage	506925940V	Seetha airangani	86/B/2/B/1 keenagahawela pahalagama	Kosovita	Gampaha	Residential	6	6
912	GM880	13+160	S.I.Chandralatha	506925940V	S.I.Chandralatha	86/B/2/B/1,Keenagahawela,Pahalagama,Gampaha.	Kosovita	Gampaha	Residential	6	6
913	GM951	13+180	W. Thilakarathna	540280061V	W.S. Priyankara	No.86/B-1, Pahalagama, Gamapaha.	Kosovita	Gampaha	Agricultural	150	150
914	GM1064	13+180	Saraswathi	N/A	Nishantha Kumara	86 B4 A2 Keenagahawela Pahalagama Gampaha	Kosovita	Gampaha	Residential	7	7
915	GM549	13+190	M.A.somarathna	413320704V	M.K.Somarathna	86/B/5,keenagahawela,pahalagama,gampaha	Kosovita	Gampaha	Residential	12.5	12.5
916	GM881	13+190	M.A.Somarathne	413320704V	M.A.Somarathne	86/B/5,Keenagahawela,Pahalagama,Gampaha.	Kosovita	Gampaha	Residential	12.5	12.5
917	GM1202	13+220	L.LENARD JOSHAP	N/A	L. LENARD KRUS	86/B-2/A-2KEENAWELA KOSOWITA GAMPAHA	Kosovita	Gampaha	Residential	8.5	8.5
918	GM1205	13+220	J.A.CHNDRAWATHI	N/A	J.A.CHANDRAWATHI	86/B/2/A/1,KEENAGAHAWELA,PAHALAGAMA,GAMPAHA	Kosovita	Gampaha	Residential	10	10
919	GM949	13+240	W.Thilakasiri	511871131V	W. Thilakasiri	No.86/E-2, Kosovita, Pahalagama, Gampaha.	Kosovita	Gampaha	Agricultural	80	80
920	GM953	13+260	V.S. Kumara	570342100V	V.S. Kumara	No.2422/A, Kosovita, Gampaha.	Kosovita	Gampaha	Agricultural	350	160
921	GM1207	13+260	R.A.D.I.RANASINHA	580692001V	R.A.D.I.RANASINHA	86/B/2/B,KEENAGAHAWELA,PAHALAGAMA,GAMPAHA	Kosovita	Gampaha	Non-Agricultural	21	10

CEP/RAP/Stage 1/Draft Report/Volume II/RDA

922	GM1197	13+290	S.A.J.SATARASINHA	560432330V	S.A.J.SATARASINHA	80/B/5/A,KEENAWALA,KOSOWITA	Kosovita	Gampaha	Non-Agricultural	12	6
923	GM548	13+340	J.A wipulasena	443442189V	j.a.wimalasena	86/0/10/B/A keenagahawela pahalagama gampaha	Kosovita	Gampaha	Trade/Business	10	5
924	GM955	13+340	J.A. Wipulasena	443442189V	J.A.G. Sanjeevani	No.86B,10BA, Keenagahawela, Gampaha	Kosovita	Gampaha	Agricultural	20	20
925	GM1198	13+340	W.A.NISHANTHA	741192055V	C.JEEWANI	86/B/10/B/A,KEENAWALA,PAHALAGAMA,GAMPAHA	Kosovita	Gampaha	Residential	20	20
926	GM954	13+360	M. Vilmon	543504432V	M. Vilmon	No.86/4, Pahalagama, Gampaha.	Kosovita	Gampaha	Agricultural	160	100
927	GM1206	13+360	J.A.B.CHAMINDA	783660466V	J.A.B.CHAMINDA	88,PAHALAGAMA,KOSOWITA,GAMPAHA	Kosovita	Gampaha	Non-Agricultural	20	20
928	GM1204	13+370	W.A.WILSON	422750398V	W.A.WILSON	86/3/14,KEENAGAHAWELA,KOSOWITA,PAHALAGAMA,GAMPAHA	Kosovita	Gampaha	Non-Agricultural	15	15
929	GM960	13+380	H.A. Swarnathilaka	572911560V	H.A. Swarnalatha	No.88A, Pahalagama, Gampaha.	Kosovita	Gampaha	Non-Agricultural	16	16
930	GM1069	13+520	H.A Swarnalatha	548390567V	Priyangani	92B Kosovita gampaha	Kosovita	Gampaha	Agricultural	86	886
931	GM1174	13+660	K.LEELAWATHI	506291267V	S.B.WALIWERIYA	86/J,WADIYA WATHTHA,PAHALAGAMA,GAMPAHA	Pahalagama	Gampaha	Agricultural	160	160
932	GM1176	13+660	I.HEMALATHA	607481490V	REV.GATTEPOLA WIMALARATHANA	63/C,PAHALAGAMA,GAMPAHA	Pahalagama	Gampaha	Non-Agricultural	295	295
933	GM1186	13+660	V.THILAKARATHNA	570160254V	W.SAMARASINHA	86,PAHALAGAMA,GAMPAHA,VIDIYAWATHTHA	Pahalagama	Gampaha	Agricultural	240	180
934	GM1179	13+720	B.P.SOMACHANDRA	461681085V	H.IMOKA	82/B,KOSOWITA,PAHALAGAMA,GAMPAHA	Pahalagama	Gampaha	Non-Agricultural	100	100
935	GM1184	13+720	M.GAMAGE	391960720V	M.GAMAGE	210,KOSOWITA,GAMPAHA	Pahalagama	Gampaha	Agricultural	196	176
936	GM1188	13+740	J.A.KUMARADASA	502791737V	J.A.KUMARADASA	15,PAHALAGAMA,GAMPAHA	Pahalagama	Gampaha	Agricultural	204	160
937	GM1195	13+740	M.A.S.PRIYANTHA	731811652V	M.A.S.PRIYANTHA	85,PAHALAGAMA,GAMPAHA	Pahalagama	Gampaha	Agricultural	67	67
938	GM1191	13+820	W.N.RANJITH	662123960V	M.LEELAWATHI	86/F/1,PAHALAGAMA,GAMPAHA	Pahalagama	Gampaha	Agricultural	80	40
939	GM1181	13+840	W.M.P.DARMARATHNA	632232810V	W.M.P.DARMARATHNA	89,PAHALAGAMA,GAMPAHA	Kosovita	Gampaha	Agricultural	20	20
940	GM1182	13+840	L.A.A.WIMALASIRI	643333791V	S.JAYASINHA	4,RATHMALAWITA,GAMPAHA	Pahalagama	Gampaha	Agricultural	220	220
941	GM1178	13+860	M.A.R.SRIMATHI	726191808V	M.A.R.SRIMATHI	104/D,PAHALAGAMA,GAMPAHA	Pahalagama	Gampaha	Non-Agricultural	10	10
942	GM1194	13+860	M.K.PERERA	503041154V	M.A.K.PERERA	63/B,PAHALAGAMA,GAMPAHA	Pahalagama	Gampaha	Agricultural	120	80
943	GM1185	13+880	M.A.S.MALWARACHCHI	751551215V	K.A.SOMAWATHI	86/A1,PAHALAGAMA,GAMPAHA	Pahalagama	Gampaha	Agricultural	60	60
944	GM1189	13+880	M.A.S.MALWARACHCHI	751551215V	M.A.MALLAWARACHCHI	86/A1,PAHALAGAMA,GAMPAHA	Pahalagama	Gampaha	Agricultural	160	160
945	GM1192	13+880	J.M.D.S.NANDASIRI	662682683V	M.A.M.PRIYADARSHANI	104/D,PAHALAGAMA,GAMPAHA	Pahalagama	Gampaha	Agricultural	10	10
946	GM1180	13+920	J.M.D.S.NANDASIRI	662682683V	J.M.D.S.NANDASIRI	104/D,PAHALAGAMA,GAMPAHA	Pahalagama	Gampaha	Agricultural	160	160

			I									
947	GM1187	13+920	V.THILAKARATHNA	570160254V	V.A.APPUHAMI,T.THILAKARATHNA	86,PAHALAGAMA,GAMPAHA,VIDIYAWATHA	Pahalagama	Gampaha	Agricultural	152	152	
948	GM1175	14+000	K.LEELAWATHI	506291267V	D.J.V.D.S.HARASCHANDRA	86/J,WADIYAWATHTHA,PAHALAGAMA,GAMPAHA	Pahalagama	Gampaha	Agricultural	107	107	
949	GM1177	14+000	W.G.D.W.D.WERAGODA	721751783V	W.G.D.G.D.WERAGODA & D.LASANTHI	232/A,KOSOWITA,GAMPAHA	Pahalagama	Gampaha	Agricultural	240	210	
950	GM1183	14+260	N.B.NANDAPALA	532960673V	H.B.NANDAPALA	72,PAHALAGAMA,GAMPAHA	Pahalagama	Gampaha	Agricultural	15	15	
951	GM1193	14+280	M.K.PERERA	503041154V	REW ILUMA KANDEPREMARATHANA	63/B,PAHALAGAMA,GAMPAHA	Pahalagama	Gampaha	Agricultural	105	63	
952	GM848	14+380	J.V.L.Perera	510415221V	J.V.L.Perera	105/A,Jaela Road,Pahalagama,Gampaha.	Pahalagama	Gampaha	Residential	14	10	
953	GM991	14+380	J.V.L. Perera	510415221V	G.S. Perera	No.105/A, Ja-ela Rd, Pahalagama, Gampaha.	Pahalagama	Gampaha	Residential	13	13	
954	GM716	14+400	M.Layanal	543655066V	Ajantha	63/D,Pahalagama,Gampaha.	Pahalagama	Gampaha	Agricultural	101	101	
955	GM333	14+420	P.S.Sumanasiri	660192174V	N.D.S.H.Dharmadhasa	386 lhalagammedda Dedigama nelundeniya	Pahalagama	Gampaha	Trade/Business	8	6	
956	GM1190	14+440	W.N.RANJITH	662123960V	W.N.RANJITH	86/F/1,PAHALAGAMA,GAMPAHA	Pahalagama	Gampaha	Agricultural	212	176	
957	GM715	14+540	W.I.Rupasinghe	536733140V	G.P.H.S.Silva	49,Sri Pahalagama,Gampaha.	Pahalagama	Gampaha	Agricultural	100	80	
958	GM714	14+660	K.P.Priyarthne	401560955V	J.A.S.Jayasinghe	29,Pahalagama,Gampaha.	Medagama II	Gampaha	Agricultural	100	100	
959	GM717	14+700	W.K.Kamalawathi	355780783V	J.D.Weerasinghe	28/A,Pahalagama,Gampaha.	Pahalagama	Gampaha	Agricultural	68	30	
960	GM718	14+700	Amali Indika	856511960V	Amali Indika	22/B,Pahalagama.Gampaha.	Pahalagama	Gampaha	Agricultural	668.5	30	
961	GM1196	14+700	I.RAJAPAKSHA	617531127V	KULATHUNGA	217,KOSOWITA,GAMPAHA	Pahalagama	Gampaha	Agricultural	50	50	
962	GM712	14+780	S.Pathmini	618522156V	S.Jayathilaka	217C,Kosovita,Pahalagama,Gampaha.	Pahalagama	Gampaha	Agricultural	66	66	
963	GM713	14+800	L.Wikramasinghe	541582673V	W.A.Sayaneris	2C,PAhalagama,Gampaha.	Pahalagama	Gampaha	Agricultural	120	60	
964	GM719	14+800	M.A.Kalyanwathi	447690802V	M.A.Kalyanwathi	2A,Pahalagama,Gampaha.	Pahalagama	Gampaha	Agricultural	25	25	
965	GM934	15+060	K.I. Premalatha	557730532V	P.W. Abesinghe	No.18, Asgiriya West, Gampaha.	Medagama II	Gampaha	Agricultural	80	80	
966	GM935	15+080	K.D.S. Jayawardhana	641680508V	K.D. Sunanda	No.30, Asgiriya, Gampaha.	Medagama II	Gampaha	Agricultural	100	20	
967	GM940	15+080	M.A.K.G. Madhurapperuma	693311330V	M.A.K.G. Madhurapperuma	No.57/4, Oruthota Rd, Gampaha.	Medagama II	Gampaha	Agricultural	100	100	
968	GM932	15+120	L.W.R. Perera	710322813V	B.D. Abeweera	No.64/4, Malwaththa Rd, Asgiriya, Gampaha.	Medagama II	Gampaha	Agricultural	550	50	
969	GM938	15+160	K.D. Jayasena	401260638V	K.D. Malini	No.28/A, Asgiriya West, Gampaha.	Medagama II	Gampaha	Agricultural	10	10	
970	GM943	15+160	K.D. Jayasena	401260638V	K.D.U. Wijesinghe	No.28/A, Asgiriya West, Gampaha.	Medagama II	Gampaha	Agricultural	11.5	11.5	
971	GM1161	15+160	K.D.JYASENA	401260638V	G.N.RUPASINHA	28/A,BATAHIRA ASGIRIYS,GAMPAHA	Medagama II	Gampaha	Agricultural	10	10	

CEP/RAP/Stage 1/Draft Report/Volume II/RDA

972	GM1169	15+160	K.D.JAYASENA	401260638V	K.D.S.WIJESINHA	28/ABATAHIRA ASGIRIYA,GAMPAHA	Medagama II	Gampaha	Agricultural	11.5	11.5
973	GM1170	15+160	K.D.JAYASENA	401260638V	S.D.JAYAWEERA AND S.D.S.D.JAYAWARDANA	28/A,BATAHIRA,ASGIRIYA,GAMPAHA	Medagama II	Gampaha	Non- Agricultural	20	20
974	GM945	15+180	C.J. Sudusinghe	523460277V	S.P.S. Jayawardhana	No.99, Bandaranayake Rd, Asgiriya, Gampaha.	Medagama II	Gampaha	Agricultural	320	320
975	GM213	15+220	D.N.V.Senevirathna	562983279V	I.Jayasekara/P.Jayasekara	109 Dickmans Road Asgiriya Gampaha	Medagama II	Gampaha	Agricultural	320	280
976	GM933	15+220	D.N.U. Senavirathna	562983279V	K.Jayasekara, D. Jayasekara	No.109, Dickmons Rd, Asgiriya, Gampaha.	Medagama II	Gampaha	Agricultural	160	120
977	GM1164	15+220	T.A.A.PRIYANGANI	695690834V	T.A.A.PRIYANGANI	170/C,BANDARANAYAKA MAWATHA,GAMPAHA	Medagama II	Gampaha	Agricultural	190	80
978	GM937	15+260	W.A.S.P. Vithanage	643051982V	D.P.A. Jayawardhana	No.85/A, Malla Rd, Asgiriya.	Medagama II	Gampaha	Agricultural	80	40
979	GM1160	15+280	D.N.U.SENAVIRAT HNA	562983279V	N.NAYAKKARA	109,DICKMON ROAD,ASGIRIYA	Medagama II	Gampaha	Agricultural	80	40
980	GM936	15+320	W.A.S.P. Vithanage	643051982V	Mallika	No.85/A, Malwaththa Rd, Asgiriya.	Medagama II	Gampaha	Agricultural	160	80
981	GM1166	15+320	W.P.PIYASINHA	451941356V	A.L.LAKSHMI	55/7,RATHANAPARA MAWATHA,ASGIRIYA,GAMPAHA	Medagama II	Minuwango da	Agricultural	160	160
982	GM1215	15+340	K.A.L.PERERA	635043156V	K.A.L.PERERA	3,POKUNA ROAD,GAMPAHA	Medagama II	Gampaha	Residential	38	4
983	GM1214	15+360	R.J.K.ALBET	N/A	A.W.A.PADMINI	4,POKUNA ROAD,GAMPAHA	Medagama II	Gampaha	Residential	30	30
984	GM1216	15+360	A.H.A.R.PRIYANGA NI	725902123V	W.A.M.NONA	5/B,POKUNA ROAD,GAMPAHA	Medagama II	Gampaha	Residential	3	3
985	GM1217	15+360	A.H.A.S.NIRANJAN	750354440V	A.H.A.PADMAWATHI	5/C,POKUNA ROAD,MADAGAMA,GAMPAHA	Medagama II	Gampaha	Residential	3	3
986	GM1218	15+360	A.H.A.D.SANJEEW ANI	705321019V	A.H.A.PADMINI	5/B,POKUNA ROAD,GAMPAHA	Medagama II	Gampaha	Residential	3	3
987	GM1219	15+360	A.H.ASIRIMAL	662150320V	W.A.M.NONA	5,POKUNA ROAD,GAMPAHA	Medagama II	Gampaha	Residential	3	3
988	GM1220	15+360	M.K.PRIYANTHA	750080529V	A.H.A.PADMINI	4/2,POKUNA ROAD,GAMPAHA	Medagama II	Gampaha	Residential	21	21
989	GM1221	15+360	D.G.S.KUMARA	731762120V	A.H.A.PADMINI	4/1,POKUNA ROAD,GAMPAHA	Medagama II	Gampaha	Residential	21	21
990	GM946	15+370	W.A.S. Priyantha	811481963V	Randunu	No.92, Palala Gama, Gampaha.	Medagama II	Gampaha	Agricultural	60	30
991	GM947	15+370	W.A.S. Priyantha	811481963V	Amal	No.92, Palala Gama, Gampaha.	Medagama II	Gampaha	Agricultural	160	80
992	GM839	15+400	H.W.Dhanalatha	486153849V	Poojya Thummodara Samitha Soma Himi	351,Bandaranayake Mawatha,Asgiriya.	Medagama II	Gampaha	Agricultural	190	20
993	GM1222	15+400	M.D.SUMANAPALA	602371093V	L.B.BANDARA	36/B,BATAHIRA ASGIRIYA,GAMPAHAM	Medagama II	Gampaha	Agricultural	140	140
994	GM941	15+420	A.H.D.Y. Nilmini	698130415V	A.H.A.N. Priyadarshani	No.07, Pokuna Para, Gampaha.	Medagama II	Gampaha	Residential	15	2
995	GM944	15+440	W.A.S.P. Vithanage	643051982V	R.J.K.S.A. Jayawardhana	No.85/A, Malwaththa Rd, Asgiriya.	Medagama II	Gampaha	Agricultural	200	40
996	GM900	15+480	M.A.Nandasena	433351681V	Premanona	61/2,Maruthota Road,Gampaha.	Medagama II	Gampaha	Agricultural	80	80
997	GM897	15+820	S.Ashoka	700103404V	S.O.Sirimana	175,Aluthgama,Gampaha.	Ihalagama	Gampaha	Agricultural	200	200

							West					
998	GM896	15+840	S.Ashoka	700103404V	S.W.Sarath	175,Aluthgama,Gampaha.	Ihalagama West	Gampaha	Agricultural	80	80	
999	GM898	15+860	S.Ashoka	700103404V	Sri Amarasinghe	175,Aluthgama,Gampaha.	Ihalagama West	Gampaha	Agricultural	200	30	
1000	GM899	15+880	S.Ashoka	700103404V	99	175,Aluthgama,Gampaha.	Ihalagama West	Gampaha	Agricultural	160	160	
1001	GM1167	15+920	G.RAJAPAKSHA	382450655V	MAHINDA	8/A,IHALAGAMA,GAMPAHA	Ihalagama East	Gampaha	Agricultural	400	400	
1002	GM1168	15+920	G.RAJAPAKSHA	382450655V	M.MUNASINHA	8/A,IHALAGAMA	Ihalagama East	Gampaha	Agricultural	120	120	
1003	GM1163	16+135	B.A.BALASURIYA	661312750V	B.A.V.BALASURIYA	1/128,IHALAGAMA,GAMPAHA	Medagama II	Gampaha	Agricultural	100	100	
1004	GM1162	16+290	B.A.BALASURIYA	661312750V	W.P.KULATUNGA	1/284,IHALAGAMA,GAMPAHA	Ihalagama East	Gampaha	Agricultural	60	60	
1005	GM1165	16+320	M.A.SUNIL	563227014V	CHANDRA	272/3,IHALAGAME,GAMPAHA	Medagama II	Gampaha	Agricultural	80	60	
1006	GM939	16+360	T. Kalubowila	563583358V	S.A.S. Disanayake	No.101/4, Bandaranayake Rd, Oruthota, Gampaha.	Medagama II	Gampaha	Agricultural	54	10	
1007	GM942	16+390	G. Rajapaksha	382450655V	G. Rajapaksha	No.8A, Ehala Gama, Gampaha.	Ihalagama East	Gampaha	Agricultural	120	120	
1008	GM539	16+800	K.K.A sujeewa	662233217V	Seetha nalani pathirathna	143 A wathumulla udugampola	Bemmulla	Attanagalla	Agricultural	160	160	
1009	GM1267	16+860	B.A Karunarathna	561691207V	B.A Karunarathna	95,wathumulla,udugampola	Wathumula	Minuwangoda	Agricultural	25	25	
1010	GM533	16+880	A.A premadasa	501312517V	A.A premadasa	94C wathumulla udugampola	Bemmulla	Minuwangoda	Agricultural	20	20	
1011	GM529	16+890	B.A layanal	510431235V	B.A layanal	95/B wathumulla udugampola	Bemmulla	Minuwangoda	Agricultural	25	25	
1012	GM541	16+900	B.A.S basnayake	633101663V	B.A.S basnayake	94 wathumulla udugampola	Bemmulla	Minuwangoda	Agricultural	30	30	
1013	GM531	17+000	H.P.M.N karunathilaka	570891243V	H.P.M.N karunathilaka	195/A wathumulla udugampola	Bemmulla	Attanagalla	Agricultural	160	160	
1014	GM534	17+000	D.G perera	422542795V	D.G perera	190 somaweera mawatha wathumulla udugampola	Bemmulla	Minuwangoda	Agricultural	80	80	
1015	GM543	17+000	P.K ariyapala	541741135V	P.K ariyapala	247 pedipola udugampola	Bemmulla	Minuwangoda	Agricultural	160	160	
1016	GM1253	17+000	R.M.Aberaththna	450333123V	K.A.C Manike	135/A,wathumulla,udugamploa	Wathumula	Minuwangoda	Agricultural	54	16	
1017	GM1263	17+020	B.A Vinee basnayaka	452780583V	B.A vinee basnayaka	95A,wathumulla,udugampola	Wathumula	Minuwangoda	Agricultural	30	30	
1018	GM1256	17+050	H.P.P.M Chanaka	691452298V	H.P.M.M Chanaka	196-a,somavira mawatha udugampla	Wathumula	Minuwangoda	Agricultural	160	160	
1019	GM1266	17+100	MG Perera	661060166V	M.G Perera	200,wathumulla,udugampola	Wathumula	Minuwangoda	Agricultural	80	80	
1020	GM1265	17+180	K.A.J.A.T Jayawardana	642554174V	K.J.A.T Jayawardana	114,wathumulla.udugampola	Wathumula	Minuwangoda	Agricultural	90	45	

CEP/RAP/Stage 1/Draft Report/Volume II/RDA

1021	GM537	17+200	Prasannalal de alwis	583203583V	Priyantha lal	Anandamawatha gampaha	Bemmulla	Minuwangoda	Agricultural	400	150
1022	GM528	17+240	J.M.P jayasinghe	450411949V	J.M.P jayasinghe	162/A wandesi waththa handiya wathumulla udugampola	Bemmulla	Minuwangoda	Agricultural	160	160
1023	GM1264	17+240	M.Gunaweera	622790408V	J.N Perera	Siri mewan,somavera mawatha,wathumulla,udugampola	Wathumula	Minuwangoda	Agricultural	240	240
1024	GM542	17+280	Lalith c kumarsinghe	640250917V	Lalith c kumarsinghe	ibulgahawaththa wathumulla, udugampola	Bemmulla	Attanagalla	Agricultural	240	240
1025	GM1262	17+50	D.Somadasa perara	420270399V	D.S Perera	186,somavira mawatha,wathumulla,udugampola	Wathumula	Minuwangoda	Agricultural	121	121
1026	GM828	17+600	Deshani Damayanthi	856370976V	Deshani Damayanthi	107/1,Doranagoda South,Udugampola.	Daraluwa	Attanagalla	Agricultural	58	58
1027	GM540	17+750	Y.H.G.A.R henegama	540091536V	Y.H.G.A.R henegama	172 wathumulla udugampola	Bemmulla	Minuwangoda	Agricultural	100	100
1028	GM1254	17+750	R.L.P.R.L Rajapksha	316510345V	Y.M.G Narada rukman	160/a,wathumulla,udugampola	Wathumula	Minuwangoda	Agricultural	100	100
1029	GM1255	17+870	H.P.M V karunathilaka	581240783V	wimal karunathilaka	191/c,wathumulla,udugampola	Wathumula	Minuwangoda	Agricultural	60	60
1030	GM1257	17+870	H.P.M V karunathilaka	581240783V	wimal karunathilaka	191/c,wathumulla,udugampola	Wathumula	Minuwangoda	Agricultural	90	9
1031	GM824	18+080	W.L.P.S.Wijesinghe	553221811V	W.L.P.S.K.M.Wijesinghe	109/B,Doranagoda,Udugampola.	Doranagoda South	Minuwangoda	Agricultural	55	55
1032	GM532	18+120	K.G gunapala	470580402V	K.G nalin gamage	144 meegamuwa haraha, dagonna meegamuwa	Pitiyegedara	Attanagalla	Agricultural	30	30
1033	GM530	18+150	K.G gunapala	470580402V	K.G gunapala	144 meegamuwapara meegamuwa	Daraluwa	Attanagalla	Agricultural	120	120
1034	GM819	18+160	R.A.Amitha	727954260V	R.A.Amitha	396,Doranagoda East,Bemmulla.	Doranagoda East	Minuwangoda	Agricultural	120	120
1035	GM831	18+160	S.A.Somawathi	N/A	R.L.Dishan	97/A,Bandarabatawala,Bemmulla.	Doranagoda East	Gampaha	Agricultural	240	240
1036	GM821	18+180	A.Kristoper	633250740V	A.Kristoper	154/A,Doranagoda,Bemmulla.	Pitiyegedara	Attanagalla	Agricultural	160	160
1037	GM830	18+200	A.L.Upali	641350117V	A.L.Upali	113/1,Bandarabatawela,Bemmulla.	Doranagoda East	Attanagalla	Agricultural	120	120
1038	GM827	18+220	Deshani Damayanthi	856370976V	Thakshila	107/1,Doranagoda South,Udugampola.	Pitiyegedara	Attanagalla	Agricultural	220	220
1039	GM1258	18+400	K.G Gunapala	470580402V	Seelawathi/nalin/indika/dilini/deshani/dayamanthi/	144,migamu para, doganna	Pitiyegedara	Attanagalla	Agricultural	300	120
1040	GM1259	18+400	K.G Gunapala	470580402V	Seelawathi/nalin/indika/dilini/deshani/dayamanthi/	144,migamu para, doganna	Pitiyegedara	Attanagalla	Agricultural	180	180
1041	GM480	18+500	G.Chandrarathna	472881353V	A.G.Sunillatha	No.321/A,Doranagoda,Bemmulla	Doranagoda East	Gampaha	Agricultural	120	120
1042	GM817	18+550	K.G.Alawathi	507414001V	K.G.Alawathi	155/B,Doranagoda,Udugampola.	Doranagoda South	Minuwangoda	Agricultural	160	160
1043	GM174	18+560	H.P.M.R.Pathirakumara	772331525V	K.A.Chintha Sanjiwani	120/c Doranagoda Udugampola	Dadagamuwa	Attanagalla	Agricultural	60	60

CEP/RAP/Stage 1/Draft Report/Volume II/RDA

1044	GM787	18+560	H.P.M.Dhammika	743620305V	H.P.M.Dhammika	120/1C,Doranagoda,Udugampola.	Doranagoda South	Minuwangoda	Agricultural	60	60
1045	GM865	18+560	K.P.Saman	703141870V	K.P.Kumari	419A,Doranagoda,Bemmulla.	Doranagoda East	Minuwangoda	Agricultural	15	15
1046	GM179	18+580	H.P.M.Y.P.Kumara	711881824V	H.P.M.Y.P.Kumara	120/D Doranagoda Udugampola	Dadagamuwa	Minuwangoda	Agricultural	60	60
1047	GM485	18+580	H.P.M.Indrasena	573132564V	H.P.M.Indrasena	No.120,Deranagoda,Udugampala	Doranagoda South	Minuwangoda	Agricultural	80	80
1048	GM346	18+600	K.Liyanarachchi	615021113V	K.Liyanarachchi	161/C Doranagoda,Udugampola	Doranagoda South	Minuwangoda	Agricultural	154	154
1049	GM835	18+660	M.C.Gnanawansa	501061247V		99 25,Bandarabatawala,Bemmulla.	Bandarabatawala	Attanagalla	Agricultural	6	60
1050	GM481	18+670	M.P.Dharmarathna	603374495V	M.P.Dharmarathna	No.1/21,Bandarawatawala,Bemmulla	Bandarabatawala	Attanagalla	Agricultural	51	51
1051	GM783	18+800	R.Senanayake	442960550V	R.Senanayake	37,Banadarabatawala,Bemmulla.	Bandarabatawala	Attanagalla	Agricultural	430	430
1052	GM790	18+840	K.A.A.E.Jayakodi	340311256V	K.A.A.E.Jayakodi	102,Bandara Patumaga,Bemmulla.	Pitiyagedara	Attanagalla	Agricultural	80	80
1053	GM810	19+000	R.A.Palitha	643230045V	R.A.Palitha	53/1,Pitiyagedara,Bemmulla.	Bandarabatawala	Attanagalla	Agricultural	220	220
1054	GM538	19+050	K.G.M karunathilaka	577722670V	K.G.M karunathilaka	247/G asgiriya gampaha	Doranagoda South	Minuwangoda	Agricultural	166	166
1055	GM869	19+200	G.Malwenna	463580375V	Sriya Malwenna	10/2,Mudagamuwa,Bemmulla.	Bandarabatawala	Attanagalla	Agricultural	160	160
1056	GM908	19+200	N.D.S.Premarathne	590762032V	N.D.S.Premarathne	58/4,Bemmulla.	Bandarabatawala	Attanagalla	Agricultural	42	42
1057	GM366	19+220	D.D.Indrasena	552844572V	D.D.Indrasena	10/A Mudagamuwa Bemmulla	Bandarabatawala	Attanagalla	Agricultural	50	50
1058	GM491	19+220	A.A.Fenando	232580291V	..Fenando	No.320/J,Deranagoda East,Bemmulla	Bandarabatawala	Minuwangoda	Agricultural	1135	135
1059	GM822	19+220	Karunarithne	473430630V	Karunarithne	357/1,Doranagoda,Bemmulla.	Bandarabatawala	Attanagalla	Agricultural	10	10
1060	GM823	19+220	Karunarithne	473430630V	M.Suwaris	357/1,Doranagoda,Bemmulla.	Bandarabatawala	Attanagalla	Agricultural	25	25
1061	GM871	19+220	D.D.Indrasena	552844572V	D.D.Sugathan	10/A,Mudagamuwa,Bemmulla.	Bandarabatawala	Attanagalla	Agricultural	60	60
1062	GM912	19+230	M.P.Sarath	613181601V	M.P.Sarath	350/A,Doranagoda,Bemmulla.	Bandarabatawala	Attanagalla	Agricultural	15	15
1063	GM833	19+260	N.Nelson	572432289V	N.Nelson	357/1,Doranagoda,Bemmulla.	Bandarabatawala	Attanagalla	Agricultural	13	13
1064	GM870	19+260	A.Sirimanna	280611034V	A.Nihal	321,Siriniwasa,Doranagoda,Bemmulla.	Bandarabatawala	Attanagalla	Agricultural	140	140
1065	GM222	19+280	H.Dolinona	436291396V	A.Sirimanna	423 Doranagoda Bemmulla	Bandarabatawala	Attanagalla	Agricultural	200	200
1066	GM221	19+300	A.Padmashili	647772587V		28 Bandara Batawala Bemmulla	Bandarabatawala	Attanagalla	Agricultural	150	150

CEP/RAP/Stage 1/Draft Report/Volume II/RDA

1067	GM913	19+300	S.P.Ashoka	580690432V	S.P.Ashoka	359,Doranagoda,Bemmulla.	Bandarabataw ala	Attanagalla	Agricultural	220.4	220.4
1068	GM1055	19+300	M.Sumathipala	581930984V	E.P Malani	324/A Doranagoda Bemmulla	Bandarabataw ala	Attanagalla	Agricultural	100	100
1069	GM916	19+302	M.N.Senarathne	572432289V	M.N.Senarathne	357/1,Doranagoda,Bemmulla.	Bandarabataw ala	Attanagalla	Agricultural	130	130
1070	GM490	19+320	M.C.Gnanawansha	501061247V	M.S.Kantheni	No.25,Bandarabatawala,Bemmulla	Bandarabataw ala	Attanagalla	Agricultural	90	60
1071	GM1235	19+340	A.L.N.VIRARATHNA	441610718V	A.L.N.VIRARATHNA	344/C,DORANAGODA,BEMMULLA	Bandarabataw ala	Attanagalla	Agricultural	20	20
1072	GM167	19+360	A.S.Wijesinghe	541482474V	A.S.Wijesinghe	320/A Doranagoda Bemmulla	Bandarabataw ala	Attanagalla	Agricultural	10	10
1073	GM761	19+360	D.D.Saman	711831070V	D.D.Babysingno	34/A,Medagamuwa,Bemmulla.	Bandarabataw ala	Attanagalla	Agricultural	660	60
1074	GM902	19+360	S.A.L.Senanayake	383041155V	S.A.Dharmapriya	409/3,Doranagoda East,Bemmulla.	Bandarabataw ala	Attanagalla	Agricultural	100	100
1075	GM903	19+370	P.R.Sunitha	616410890V	P.R.Sunitha	292/6/2,Jayakodi Waththa,Ganemulla.	Bandarabataw ala	Attanagalla	Agricultural	60	60
1076	GM347	19+380	A.L.T.Weerarathna	471950858V	A.L.T.Weerarathna	344B Negenahira Doranagoda Bemmulla	Bandarabataw ala	Attanagalla	Agricultural	20	20
1077	GM762	19+390	H.D.T.Nandasena	510703839V	H.D.T.Nandasena	34/1,Medagamuwa,Bemmulla.	Bandarabataw ala	Attanagalla	Agricultural	40	40
1078	GM149	19+400	W.K.P.Gunarathna	753592822V	Manisha Munipura	68/B Pitiye Gedara,Bemmulla	Bandarabataw ala	Attanagalla	Agricultural	30	30
1079	GM154	19+400	H.Premarupasinghe	409342813V	N.L.Rupasinghe	179/C Negenahira Doranagoda Bemmulla	Bandarabataw ala	Attanagalla	Agricultural	105	105
1080	GM329	19+400	D.G.Mithrasena	582923426V	T.S.Karunathilaka	212/3 Batahira Balaboya Dewalapola	Bemmulla	Minuwango da	Agricultural	35	35
1081	GM911	19+420	R.Senanayake	442960550V	R.Senanayake	37,Bandarabatawala,Bemmulla.	Bandarabataw ala	Attanagalla	Agricultural	39	39
1082	GM805	19+421	T.M.Amarasinghe	801763251V	T.M.Amarasinghe	381,Doranagoda,Bemmulla.	Bandarabataw ala	Attanagalla	Agricultural	35	35
1083	GM155	19+440	M.P.T.Premarathna	721693112V	M.P.T. Premarathna	10 Bandarawatawala Bemmulla	Bandarabataw ala	Attanagalla	Agricultural	45	45
1084	GM180	19+440	M.N.Siripadma	551932265V	Nitha Senanayaka	27/2 BandaraBatawala Bemmulla	Bandarabataw ala	Attanagalla	Agricultural	50	50
1085	GM873	19+440	M.Nimal	N/A	K.P.Sirisena	2/272,Bandarabatawala,Bemmulla.	Bandarabataw ala	Attanagalla	Agricultural	70	10
1086	GM874	19+440	D.D.Milroy	662951846V	D.D.Milroy	34,Mudagamuwa,Chandralatha	Bemmulla	Attanagalla	Agricultural	30	30
1087	GM834	19+460	M.C.Gamini	550731053V	M.C.G.Wikramasinghe	420/D/2,Doranagoda,Bemmulla.	Bandarabataw ala	Attanagalla	Agricultural	30	30
1088	GM917	19+460	K.B.Rathnepala	481940389V	T.Sri Kantha	404,Doranagoda,Bemmulla.	Bandarabataw ala	Attanagalla	Agricultural	80	80
1089	GM178	19+480	S.A.S.K.Senanayaka	622651645V	S.A.S.K.Senanayaka	189/A Wigoda Bemmulla	Bemmulla	Attanagalla	Agricultural	180	180

CEP/RAP/Stage 1/Draft Report/Volume II/RDA

1090	GM815	19+515	M.P.Piyathilaka	583142746V	T.M.Amarasinghe	21/1,Bandarabatawala,Weyangoda.	Bandarabatawala	Attanagalla	Agricultural	70	70
1091	GM1087	19+550	H.P.Thilakarathna	685530465V	H.P.Thilakarathna	12/2,Ambalanwaththa,pallewala	Bandarabatawala	Meerigama	Residential	59	59
1092	GM904	19+540	J.A.D.W.Jayakodi	450414123V	J.A.D.W.Jayakodi	403/A,Doranagoda,Bemmulla.	Doranagoda East	Minuwangoda	Agricultural	30	30
1093	GM901	19+550	S.A.L.Senanayake	383041155V	R.Ubhayasena	409/3,Doranagoda East,Bemmulla.	Bandarabatawala	Attanagalla	Agricultural	100	100
1094	GM497	19+560	M.Leelarathna	501780154V	V.Senanayaka	No.33,Bandara Watawala,Wigada Road,Bemmulla	Bandarabatawala	Attanagalla	Agricultural	50	50
1095	GM906	19+560	S.A.S.D.Senanayake	700582299V	S.A.S.D.Senanayake	409/B,Doranagoda East,Bemmulla.	Doranagoda East	Attanagalla	Agricultural	100	100
1096	GM812	19+580	P.B.Senanayake	690300362V	P.B.Senanayake	366/A,Doranagoda,Bemmulla.	Bandarabatawala	Attanagalla	Agricultural	70	40
1097	GM152	19+600	A.A.Premarathna	431962535V	Amarasinghe Premarathna	34 Bandara Batawala Bemmulla	Bemmulla	Attanagalla	Agricultural	100	100
1098	GM808	19+600	W.M.R.H.Weerathne	713201782V	W.M.R.H.Weerathne	28,Asoka Garden,Colombo Raod,Gampaha.	Bandarabatawala	Attanagalla	Agricultural	55	55
1099	GM372	19+610	M.Dharmasiri	492103039V	M.Y.M.Gamage	30/2 Bandarabatawala Bemmulla	Bandarabatawala	Attanagalla	Agricultural	240	240
1100	GM851	19+630	H.W.Hemalatha	626014518V	I.Wanasinghe	65,Meegoda,Bemmulla.	Bemmulla	Attanagalla	Agricultural	25	25
1101	GM852	19+630	H.W.Hemalatha	626014518V	H.W.Hemalatha	65,Meegoda,Bemmulla.	Bemmulla	Attanagalla	Agricultural	25	25
1102	GM153	19+640	M.Lilasena	501780154V	M.Lilasena	363 Wigoda Road,Bandara Batawala Bemmulla	Bandarabatawala	Attanagalla	Agricultural	69	69
1103	GM813	19+650	R.M.S.Ranasinghe	392550640V	T.Sunanda	13/3,Chandrajothi Mawatha,Galthotamulla,Yakkala.	Bandarabatawala	Attanagalla	Agricultural	45	10
1104	GM825	19+650	K.P.Weerasena	397050463V	K.P.C.N.Kahadaw	389/B,Doranagoda,Bemmulla.	Doranagoda East	Minuwangoda	Agricultural	80	80
1105	GM162	19+700	R.K.Widyasekara	573590031X	R.K.Widyasekara	67 Wigoda Bemmulla	Vigoda	Minuwangoda	Agricultural	180	180
1106	GM807	19+700	W.M.R.H.Weerathne	713201782V	R.D.Weerathne	28,Asoka Garden,Colombo Raod,Gampaha.	Bandarabatawala	Attanagalla	Agricultural	89	89
1107	GM829	19+700	T.H.L.Shantha	522522040V	T.H.L.Shantha	397,Doranagoda East,Bemmulla.	Doranagoda East	Attanagalla	Agricultural	120	120
1108	GM161	19+720	R.K.Widyasekara	573590031X	R.K.Widyasekara	67 Wigoda Bemmulla	Vigoda	Minuwangoda	Agricultural	30	30
1109	GM163	19+720	A.A.Premarathna	431962535V	A.A.Premarathna	34 BandaraBatawala Bemmulla	Bemmulla	Attanagalla	Agricultural	20	20
1110	GM759	19+720	M.Dharmasiri	492103039V	M.Dharmasiri	30/2,Bandarabatawala,Bemmulla.	Bandarabatawala	Attanagalla	Agricultural	93	93
1111	GM814	19+720	S.A.Sumanasiri	403270520V	S.A.Sumanasiri	366/B,Doranagoda,Bemmulla.	Pitiyegedara	Attanagalla	Agricultural	160	160
1112	GM905	19+720	B.J.Kumara	743040562V	B.J.Kumara	2/B,Bandarabatawala,Bemmulla.	Bandarabatawala	Attanagalla	Agricultural	50	50
1113	GM853	19+730	M.Leelarathne	501780154V	Wanasinghe	33,Bandarabatawala,Bemmulla.	Bandarabatawala	Attanagalla	Agricultural	30	30

CEP/RAP/Stage 1/Draft Report/Volume II/RDA

1114	GM811	19+740	P.A.S.Sumanasiri	402311703V	P.A.S.Sumanasiri	417/B,Doranagoda,Bemmulla.	Bandarabatawala	Attanagalla	Agricultural	106	40
1115	GM1054	19+740	S.A Layanal Senanayaka	383041155V	S.A Sujith Deepal	409/B Nagenahira Doranagoda Bemmulla	Doranagoda East	Attanagalla	Agricultural	140	91
1116	GM806	19+750	R.A.Gunasena	550533782V	R.A.Gunasena	403,Doranagoda,Bemmulla.	Bandarabatawala	Attanagalla	Agricultural	20	20
1117	GM809	19+750	W.A.D.S.Wanasinghe	500503785V	W.A.D.S.Wanasinghe	388,Doranagoda,Veegoda Pansala Road,Bemmulla.	Bandarabatawala	Attanagalla	Agricultural	15	15
1118	GM160	19+760	A.A.Wilson	461293220V	A.A.Wilson	34 Bandarabatawala,Bemmulla	Bandarabatawala	Attanagalla	Agricultural	45	45
1119	GM854	19+760	W.L.R.Sampath	821150450V	R.A.Ireka	393,Gunarathne Stores,Doranagoda,Bemmulla.	Bemmulla	Attanagalla	Agricultural	50	50
1120	GM164	19+800	R.K.J.Perera	681300414V	R.K.J.Perera	363 Negenahira Doranagoda,Bemmulla	Bandarabatawala	Attanagalla	Agricultural	50	50
1121	GM165	19+800	R.K.J.Perera	681300414V	S.A.Wilson Senanayaka	363 Negenahira Doranagoda,Bemmulla	Bandarabatawala	Attanagalla	Agricultural	15	15
1122	GM818	19+810	R.A.Amitha	727954260V	W.P.Charuka	396,Doranagoda East,Bemmulla.	Doranagoda East	Minuwangoda	Agricultural	15	15
1123	GM166	19+820	R.K.J.Perera	681300414V	S.W.Silva	363 Negenahira Doranagoda,Bemmulla	Bandarabatawala	Attanagalla	Agricultural	15	15
1124	GM763	19+840	A.Wijayarathne	482681336V	A.Wijayarathne	30,Bandarabatawala,Bemmulla.	Bandarabatawala	Attanagalla	Agricultural	35	35
1125	GM786	19+840	W.P.Ananda	551941159V	W.P.Ananda	Kumudu,Pitiyagedara,Bemmulla.	Pitiyagedara	Attanagalla	Agricultural	220	220
1126	GM816	19+920	D.M.G.Bandara	491142669V	K.P.P.B.Senevirathne	416/A,Doranagoda,Bemmulla.	Doranagoda East	Minuwangoda	Agricultural	240	240
1127	GM826	19+920	E.M.Anura	612694109V	B.L.A.Balasoorya	396/B,Doranagoda East,Bemmulla.	Doranagoda East	Minuwangoda	Agricultural	10	10
1128	GM820	19+940	D.M.G.Bandara	491142669V	D.M.D.R.Bandara	416/A,Doranagoda,Bemmulla.	Doranagoda South	Minuwangoda	Agricultural	85	85
1129	GM832	19+950	A.A.Wilson	461293220V	A.A.Wilson	286/A,Adi Ambalama.	Bandarabatawala	Attanagalla	Agricultural	55	55
1130	GM764	19+960	J.A.M.R.Jayakodi	493250787V	J.A.M.R.Jayakodi	402/C,Doranagoda East,Bemmulla.	Bandarabatawala	Attanagalla	Agricultural	120	120
1131	GM721	20+020	Kusuma	516873841V	Kusuma	96,Galgamuwa,Weyangoda.	Galgamuwa East	Meerigama	Agricultural	180	180
1132	GM909	20+080	N.D.Karunaratne	510421698V	N.D.Karunaratne	15/2,Mudagamuwa,Bemmulla.	Bandarabatawala	Attanagalla	Agricultural	25	25
1133	GM910	20+100	N.D.Karunaratne	510421698V	N.D.Karunaratne	15/2,Mudagamuwa,Bemmulla.	Bandarabatawala	Attanagalla	Agricultural	182	160
1134	GM915	20+110	G.Kamalawathi	455900301V	A.Jayarathne	58/4,Mudagamuwa,Bemmulla.	Bandarabatawala	Attanagalla	Agricultural	102.4	102.4
1135	GM1146	20+130	K.A.VIPULASENA	412822234V	K.A.VIPULASENA	21,EPAMULA,SIRISEWANA,WEYANGODA	Dadagamuwa	Attanagalla	Residential	60	60
1136	GM907	20+200	J.P.Karunasena	410371120V	W.P.Sriyalatha	7/39,Mudagamuwa,Bemmulla.	Bandarabatawala	Attanagalla	Agricultural	39	39

CEP/RAP/Stage 1/Draft Report/Volume II/RDA

1137	GM914	20+200	N.D.Senarathne	5101735031	N.D.Senarathne	57/1,Mudagamuwa,Bemmulla.	Bandarabataw ala	Attanagalla	Agricultural	509	509
1138	GM919	20+210	V.P.Wasula	691263487V	V.P.Wasula	20,Mudagamuwa,Bemmulla.	Bandarabataw ala	Attanagalla	Agricultural	280	280
1139	GM484	20+260	Y.P.Y.Damajeewa	761092715V	Y.P.Y.Damarajeewa	No.172/1,Wigoda,Bemmulla	Vigoda	Minuwango da	Agricultural	13.33	13.33
1140	GM369	20+350	Y.P.Sugathadasa	373292290V	Y.P.Sugathadasa	128 Wigoda Demulla	Vigoda	Minuwango da	Agricultural	80	10
1141	GM784	20+720	A.V.G.S.Karunathila ka	663230204V	A.V.G.S.Karunathilaka	198,Maligakanda Road,Maradana,Colombo 10.	Bemmulla	Attanagalla	Agricultural	40	40
1142	GM695	20+730	J.A.K.Jayakodi	536780300V	J.A.K.Jayakodi	76,Bemmulla.	Bemmulla	Attanagalla	Residential	480	250
1143	GM150	20+740	J.A.M.P.Wijesinghe	652180566V	M.J.Kumari	4/53/B Thunwana Patumaga Hansagiri Para,Bandara Waththa Gampaha	Bemmulla	Attanagalla	Agricultural	40	40
1144	GM220	20+740	M.M.Chandraguptha	630711754V	M.M.Chandraguptha	73/A Bemmulla	Bemmulla	Attanagalla	Agricultural	120	40
1145	GM492	20+760	M.S.Saranaguptha	671240898V	M.S.Saranaguptha	No.75/2,Belikotuwa,Bemmulla	Bemmulla	Attanagalla	Agricultural	250	250
1146	GM696	20+800	D.A.A.Megilin	336020417V	D.A.A.Megilin	73/1,Galapallawaththa,Bemmulla.	Bemmulla	Attanagalla	Residential	400	400
1147	GM157	21+020	H.P.WijithaSiri	582581312V	H.P.WijithaSiri	89/7 Bemmulla	Bemmulla	Attanagalla	Agricultural	52	52
1148	GM158	21+020	W.P.Somarathna	523033255V	Somarathna	66 Wilabada Bemmulla	Bemmulla	Attanagalla	Agricultural	26	26
1149	GM159	21+040	S.Weerawardhana	732780220V	S.Weerawardhana	55 Bemmulla	Bemmulla	Attanagalla	Agricultural	60	20
1150	GM785	21+040	W.P.Wijitha	770571030V	W.P.Wijitha	27,Harawigedara,Bemmulla.	Bemmulla	Attanagalla	Agricultural	104	104
1151	GM872	21+040	W.P.Premathilaka	N/A	W.P.Premathilaka	69,Bemmulla.	Bemmulla	Attanagalla	Agricultural	320	160
1152	GM836	21+050	N.K.L.S.Perera	730690568V	D.A.P.Wijesinghe	226/2,Bemmulla.	Bemmulla	Attanagalla	Agricultural	39.9	18
1153	GM151	21+060	H.H.A.Padmasiri	580332650V	H.P.Wasantha Malani	89/5 Damsewana Bemmulla	Bemmulla	Attanagalla	Agricultural	52	33
1154	GM156	21+080	Punya wardhana	422620621V	Punya wardhana	48/2 Magalagoda Para,Bemmulla	Bemmulla	Attanagalla	Agricultural	26	26
1155	GM169	21+100	W.A.T.J.Wikramana yaka	662350419V	W.A.T.J.Wikramanayaka	90 Bemmulla	Bemmulla	Attanagalla	Agricultural	27	27
1156	GM782	21+100	G.Sisirawardane	473000695V	G.Sisirawardane	82,Weera Niwasa,Kehelwaththa,Bemmulla.	Bemmulla	Attanagalla	Agricultural	359.2	340
1157	GM920	21+100	D.H.S.Madukotuwa	N/A	W.P.S.Weerawardane	28,Bemmulla.	Bemmulla	Attanagalla	Agricultural	27	27
1158	GM168	21+120	T.P.S.Sirinanda	522974137V	T.P.S.Sirinanda	56 Bemmulla	Bemmulla	Attanagalla	Agricultural	55	22
1159	GM483	21+130	K.W.P.Chandraseka ra	500530880V	W.P.Kamalawathi	Belikotuwa,Bemmulla	Bemmulla	Attanagalla	Agricultural	104	104
1160	GM781	21+160	D.H.S.Madukotuwa	600601113V	W.P.S.Weerawardana	28,Bemmulla.	Bemmulla	Attanagalla	Agricultural	40	40
1161	GM173	21+170	W.A.J.Wikramanaya ka	562251871V	W.A.J.Wikramanayaka	80/1 Bemmulla	Bemmulla	Attanagalla	Agricultural	40	20
1162	GM172	21+220	W.P.W.Weerawardh ana	563090219V	W.P.Chandra Gunasiri	31 Bemmulla	Bemmulla	Attanagalla	Agricultural	240	240

CEP/RAP/Stage 1/Draft Report/Volume II/RDA

1163	GM789	21+230	R.K.S.S.Rajapaksha	533571387V	H.P.Sujatha	64,Thalgahawaththa,Bemmulla.	Bemmulla	Attanagalla	Agricultural	90	90
1164	GM275	21+260	R.M.A.Gamini Rajathewa	631990517V	R.M.A.Gamini Rajathewa	42 Wiharagodellawaththa bemmulla	Bemmulla	Attanagalla	Agricultural	399	239.4
1165	GM788	21+290	R.K.S.S.Rajapaksha	533571387V	H.P.Sujatha	64,Thalgahawaththa,Bemmulla.	Bemmulla	Attanagalla	Agricultural	45	40
1166	GM726	21+400	W.A.S.Hemachandra	561330182V	W.A.S.Hemachandra	43,Gonawaththa,Bemmulla.	Bemmulla	Attanagalla	Agricultural	100	50
1167	GM147	21+440	R.M.A.Gunarathna	N/A	R.M.A.Gunarathna	B 15/1 Kadaoluwawa Bemmulla	Kandaoluwawa	Attanagalla	Residential	31	31
1168	GM212	21+440	R.M.A.Nimalarathna	593242757V	R.M.A.Nimalarathna	16/2 Kadaoluwawa Bemmulla	Kandaoluwawa	Attanagalla	Residential	60	60
1169	GM509	21+440	A.P.Keerthilatha	465683830V	S.Ranawella	No.15/1/A,Kandaoluwawa,Bemmulla	Kandaoluwawa	Attanagalla	Residential	35	10
1170	GM522	21+450	A.A.M.A ananda	590821152X	S.P sriyalatha	16/3 kadaoluwa bemmulla	Kandaoluwawa	Attanagalla	Agricultural	21.5	10
1171	GM931	21+450	H.A.M.A. Ananda	590821152V	H.A.T. Sinno	No.16/3, Kanda Oluwawa, Bemmulla	Kandaoluwawa	Attanagalla	Agricultural	120	120
1172	GM507	21+480	W.A.D.E.R.Vilegoda	495572714V	W.A.O.E.R.Vilegoda	No.3,"Pensisila",Kuburugoda,Bemmulla	Kandaoluwawa	Attanagalla	Agricultural	70	70
1173	GM1120	21+480	R.M.A.K Rajathewa	612862818V	R.M.A.R.K Rajathewa	No:2,Kaburugoda,Bemmulla	Kandaoluwawa	Attanagalla	Agricultural	110	110
1174	GM398	21+580	Raja Chandrarathna	450120782V	Raja Chandrarathna	No 04,Kamburugoda,Bemmulla	Bandarabatawala	Attanagalla	Agricultural	20	20
1175	GM217	21+590	N.A.M.Gunasena	230830487V	N.A.M.Gunasena	3/14 Kadoluwawa Bemmulla	Kandaoluwawa	Attanagalla	Agricultural	35	35
1176	GM506	21+620	G.D.Wimalasena	490763040V	A.M.A.M.Swarnalatha	No.7/1,Thamburugoda,Bemmulla	Kandaoluwawa	Attanagalla	Agricultural	42	42
1177	GM535	21+620	H.A pathmakumara	582640890V	A.M.G.A priyangani	87/B magalagoda weyangoda	Kandaoluwawa	Attanagalla	Agricultural	75	75
1178	GM116	21+760	K.M.R.Rudrigo	635460296V	K.M.R.Rudrigo	8/2 Kedaoluwawa Bemmulla	Kandaoluwawa	Attanagalla	Residential	8	8
1179	GM117	21+760	N.K.A.Weerarathna	492601322V	N.A.K.Weerarathna	10/3 Kalawitigoda,Kedaoluwawa,Bemmulla	Kandaoluwawa	Attanagalla	Residential	40	40
1180	GM118	21+760	M.R.Priyantha	851160965V	M.R.Priyantha	10/1/C Kadaoluwawa Bemmulla	Kandaoluwawa	Attanagalla	Residential	8.5	8.5
1181	GM120	21+760	M.A.L.S.Rohana Kumara	730541678V	M.A.L.S.Rohana Kumara	8/2 Kadaoluwawa,Bemmulla	Kandaoluwawa	Attanagalla	Residential	6.8	5
1182	GM121	21+760	H.M.J.T.Priyanjith	771990924V	H.M.D.T.Priyanath	10/1B Kadaoluwawa Bemmulla	Kandaoluwawa	Attanagalla	Residential	17.1	17.1
1183	GM218	21+780	S.A.H.Dissanayaka	372450738V	D.U.Samarathunga	2/88 Magelegoda Weyangoda	Kandaoluwawa	Attanagalla	Agricultural	100	100
1184	GM545	21+800	G.K pathmasiri	515132759V	G.K pathmasiri	11/4, kadaoluwawa bemmulla	Kandaoluwawa	Attanagalla	Residential	39	39
1185	GM1058	21+800	R.A.N Rajapaksha	350110640V	R.A.N Rajapaksha	No:79/1 Magelegoda Weyangoda	Kandaoluwawa	Attanagalla	Agricultural	10	10

CEP/RAP/Stage 1/Draft Report/Volume II/RDA

1186	GM301	21+820	P.K.Premadasa	482482910V	K.D.Somawathi	11/3 A Kadaoluwawa Bemmulla	Kandaoluwawa	Attanagalla	Residential	2	2
1187	GM313	21+820	Gamini Mudannayaka	543091979V	Gamini Mudannayaka	74 Bemmulla	Bemmulla	Attanagalla	Residential	100	30
1188	GM1269	21+840	k.d somawathi	407091787V	K.D Somawathi	11/3/4,kadaoluwawa,bemmulla	Bandarabatawala	Attanagalla	Residential	60	60
1189	GM216	21+850	R.M.A.Premasiri	420820828V	R.M.A.Premasiri	1/86 Magelegoda Weyangoda	Kandaoluwawa	Attanagalla	Agricultural	120	120
1190	GM390	21+880	R.K.M Sugathadasa	390400870V	P.K.M Sugathadasa	10/4,Kandoluwawa,Bemmulla	Kandaoluwawa	Attanagalla	Residential	10	10
1191	GM514	21+880	R.K.M.S.R.Ranweera	678590525V	R.K.M.S.R.Ranweera	No.10/4,Kandaoluwa,Bemmulla	Kandaoluwawa	Attanagalla	Residential	11	11
1192	GM1041	21+900	R.A.D Indranath	621150634V	R.A.D Indranath	No:92/2 Bandarahena Magelegoda Weyangoda	Kandaoluwawa	Attanagalla	Non-Agricultural	21	21
1193	GM515	21+920	R.A.U.C.Rajapaksha	731420920V	J.K.A.R.Chandrasekara	No.10/1/1,Kaloluwa,Kalvitigala,Bemmulla	Kandaoluwawa	Attanagalla	Residential	25	25
1194	GM544	21+920	W.M.L wickramaarachchi	465882883V	W.M.L wickramaarachchi	10/3,B kalawitigoda, kadfaoluwawa, bemmulla	Kandaoluwawa	Attanagalla	Residential	93	93
1195	GM677	21+920	N.W.P.Dayarathne	613310991V	N.W.P.Dayarathne	10/2B,Kandaoluwawa,Bemmulla.	Kandaoluwawa	Attanagalla	Non-Agricultural	21	10
1196	GM681	21+920	H.R.Kularathne	550930595V	V.S.P.Amarathunga	10/3/A,Kalawitigoda,Kandaoluwawa,Bemmulla.	Kandaoluwawa	Attanagalla	Residential	220	220
1197	GM694	21+920	D.Thilakawansa	543652407V	D.Thilakawansa	125/A,Bandarabatawala,Bemmulla.	Kandaoluwawa	Attanagalla	Non-Agricultural	18.5	18.5
1198	GM302	21+960	J.K.A.P.Jayasinghe	642801040V	J.K.A.P.Jayasinghe	10/1A,Kalawitigoda Kadaoluwawa Bemmulla	Kandaoluwawa	Attanagalla	Residential	70	70
1199	GM513	21+960	L.A.D.Peris	642711440V	L.A.D.Peris	No.10/1/2,Kandaoluwa,Bemmulla	Kandaoluwawa	Attanagalla	Residential	20	20
1200	GM732	21+960	U.V.D.Chandralatha	757631148V	J.K.A.Akila	3/25,Magelegoda,Weyangoda.	Kandaoluwawa	Attanagalla	Agricultural	13.7	13.7
1201	GM317	21+980	L.G.W.P.S.Perera	683362620V	Sanasa,24 B Kadaoluwawa Bemmulla	31/381 Dumriya Niwasa,Besline Para Dematagoda Colombo 5	Kandaoluwawa	Attanagalla	Agricultural	16.7	16.7
1202	GM731	21+980	J.K.A.Lal Rathnesiri	583031014V	J.K.A.Lal Rathnesiri	23/3,Kandhaoluwawa,Bemmulla.	Kandaoluwawa	Attanagalla	Agricultural	30	30
1203	GM1136	22+140	A.A Sumanarathna	420590628V	Manori Gayanthika	6/1/B,Kandaoluwawa,Bemmulla	Kandaoluwawa	Attanagalla	Residential	24	24
1204	GM1138	22+140	K.A Aberathna	480414250V	K.A Aberathna	6/1,Kandaoluwawa,Bemmulla	Kandaoluwawa	Attanagalla	Residential	40	40
1205	GM1137	22+150	R.P.A Gunawardana	690742411V	R.P.A Gunawardana	No:11,Epamula,Weyangoda	Dadagamawa	Attanagalla	Residential	160	160
1206	GM918	22+200	K.Priyangika	736553384V	R.A.G.Rajapaksha	79,Magelegoda,Weyangoda.	Kandaoluwawa	Attanagalla	Non-Agricultural	80	80
1207	GM105	22+240	J.Rajapaksha	630091276V	W.K.Neelamani	1/9 Epamula Weyangoda	Dadagamawa	Attanagalla	Residential	52	5
1208	GM129	22+280	W.K.Uthpalawaruna	553490502V	W.K.Uthpalawaruna	76/63 Hindeniya,Weyangoda	Heendeniya	Attanagalla	Agricultural	100	100
1209	GM1035	22+380	K.A Abeyrathna	480414250V	W.A Nimal Karunathilaka	6/1 Kandaoluwawa Mottulla	Kandaoluwawa	Attanagalla	Agricultural	80	30

							a						
1210	GM498	22+440	W.K.Uthpalawarna	553496502V	K.W.Uthpalawarna	No.76/63,Egodaheendeniya,Weyangoda	Heendeniya	Attanagalla	Agricultural		8	8	
1211	GM1314	22+440	H.P.Gamini Weerasinghe	522924768V	Nayana Malkanthi	521,Bandaranayaka Road,Weyangoda	Hiripitiya Pahala	Attanagalla	Agricultural		35	35	
1212	GM1053	22+500	J.V.R Wimalasena	542581395V	R.P.N. Nandanee	No:7 Kandaoluwwa Bemulla	Kandaoluwwa	Attanagalla	Agricultural		10	10	
1213	GM211	22+520	H.K.Sumanasiri	613630341V	H.K.Sumanasiri	637/74/2 Egoda Hindeniya Weyangoda	Heendeniya	Attanagalla	Residential		30	30	
1214	GM1036	22+520	E.A Samaraweera	422941932V	M.K Agnasnona	63/81 Heendeniya Weyangoda	Heendeniya	Attanagalla	Agricultural		160	145	
1215	GM112	22+540	M.Ashoka Somasiri	641232777V	A.P.S.Dammika	63/98 Elowita,Hindeniya,Weyangoda	Heendeniya	Attanagalla	Agricultural		19.3	15	
1216	GM388	22+540	W.K Sunil Ananda	886740219V	W.K.S Ananda	63/7,Egoda,Heendeniya,Weyangoda	Heendeniya	Attanagalla	Agricultural		240	200	
1217	GM536	22+550	H.A pathmakumara	582640890V	H.A pathmakumara	87/B magalagoda weyangoda	Kandaoluwwa	Attanagalla	Agricultural		80	60	
1218	GM804	22+550	G.V.R.Wimalasena	542581395V	R.P.N.Nandani	7,Kandaoluwwa,Bemulla.	Kandaoluwwa	Attanagalla	Residential		142	142	
1219	GM114	22+560	H.K.Dharmadasa	481691613V	M.G.Somalatha	63/75/1 Egoda Hindeniya,Weyangoda	Heendeniya	Attanagalla	Residential		52	42	
1220	GM760	22+590	T.Rajapaksha	401362134V	T.Rajapaksha	88/1,Magelegoda,Weyangoda.	Kandaoluwwa	Attanagalla	Agricultural		120	120	
1221	GM1052	22+590	R.A.D Rajapaksha	550382784V	R.A.D Rajapaksha	93/1 Bandarahena Magelegoda Weyangoda	Kandaoluwwa	Attanagalla	Agricultural		142	142	
1222	KG0737	22+600	K.T.W Jayawardhana	540753474v	K.T.W Jayawardhana	237/11,Sooriyapaluva,Kadawatha.	Sooriyapaluva North	Mahara	Residential		10.11	0.5	
1223	GM1059	22+610	J.Rajapaksha	390760400V	R.A Rajapaksha	No:33 Magelegoda Weyangoda	Kandaoluwwa	Attanagalla	Agricultural		190	190	
1224	GM727	22+800	M.A.Nihal	772100882V	M.A.Nihal	113/1,Magelegoda,Weyangoda.	Kandaoluwwa	Attanagalla	Agricultural		350	175	
1225	GM1042	22+830	R.G.W.R Ranathunga	4764610286	R.G.W.R Ranasinghe	No:7 Magelegoda Weyangoda	Kandaoluwwa	Attanagalla	Agricultural		120	120	
1226	GM307	23+000	K.K.Somawathi	N/A	K.K.Somawathi	9/2 Epamula Weyangoda	Dadagamuwa	Attanagalla	Residential		40	40	
1227	GM729	23+040	R.R.S.S.Rathnayake	510202392V	S.R.A.D.S.S.Samarathunga	122/R,Magalegoda,Weyangoda.	Magalegoda South	Gampaha	Agricultural		106	106	
1228	GM730	23+040	R.R.S.S.Rathnayake	510202392V	S.R.A.D.Sirisena	122/R,Magalegoda,Weyangoda.	Magalegoda South	Gampaha	Agricultural		106	106	
1229	GM772	23+050	A.A.Pushpalatha	578180273V	A.A.Pushpalatha	1/9A,Epaula,Weyangoda.	Wataddara South	Attanagalla	Residential		149	149	
1230	GM315	23+060	H.G.G.Premawathi	592370850V	H.G.G.Premawathi	1/9B	Dadagamuwa	Attanagalla	Residential		13	13	
1231	GM182	23+100	T.G.K. Priyantha	752452911V	T.G.K.Priyantha	63/79 Egoda Hindeniya Weyangoda	Heendeniya	Attanagalla	Residential		220	220	
1232	GM1244	23+106	P.A.G Chandalal	562320245V	A.D.G Chandralal	63/78/1,Egoda heendeniya,veyangoda	Heendeniya	Attanagalla	Residential		10	10	
1233	GM104	23+130	A.A.S.Adikari	782133616V	A.S.S.Adikari	1/22 Epamula Weyangoda	Dadagamuwa	Attanagalla	Residential		12.5	12.5	

CEP/RAP/Stage 1/Draft Report/Volume II/RDA

1234	GM1141	23+136	A.A.S Adhikari	470672994V	A.A.S Adhikari	22, Epamulla, weyangoda	Dadagamuwa	Attanagalla	Residential	45.5	45.5
1235	GM145	23+240	G.D.J.Weerasinghe	851770933V	G.D.J.Weerasinghe	64/B Uramullawaththa Pattigoda	Pattigoda	Attanagalla	Residential	10	10
1236	GM1152	23+240	A.M.S.U.KUMARA	770664551V	G.D.N.WEERASINHA	64/A, URANMULLAWATTHA, PATTIGODA, WEYANGODA	Pattigoda	Attanagalla	Residential	10	10
1237	GM318	23+260	W.C.J.Balasuriya	612390339V	W.C.J.Balasuriya	121 A, Nittambuwa Para, Weyangoda	Talgasmote	Attanagalla	Residential	9.5	5
1238	GM1033	23+260	T.M Sumanadasa	432100154V	P.D Sitha Sarojini	Urumullawaththa Pattigoda Weyangoda	Pattigoda	Attanagalla	Residential	24	24
1239	GM1134	23+260	Chaminda Swarnathilaka	N/A	T Meri Lalitha Pranandu	64/23, Uranmullawaththa, pattigoda, Weyangoda	Pattigoda	Attanagalla	Residential	16	16
1240	GM106	23+340	S.K.Samarathunga	695823495V	S.K.Samarathunga	64/24 Uramulla Waththa Pattigoda Weyangoda	Pitiyegedara	Attanagalla	Residential	25	25
1241	GM111	23+350	D.G.P.Harshapriya	732092650V	D.G.Chaminda	64/9/ Urumulla Pattigoda	Pattigoda	Attanagalla	Residential	9	9
1242	GM692	23+350	A.P.Gnanawathi	496553535V	A.P.Gnanawathi	641, Uramullawaththa, Pattigoda, Weyangoda.	Pattigoda	Attanagalla	Residential	9	9
1243	GM100	23+360	W.W.W.Karunarathna	N/A	W.W.W.Karunarathna	64/5 Upuramulla Waththa Patti Goda Weyangoda	Pattigoda	Attanagalla	Residential	23	23
1244	GM516	23+360	W.W.S.Karunarathna	823624697V	W.W.Karunarathna	No.64/5/1, Uramulla, Pattigoda, Weyangoda	Pattigoda	Attanagalla	Residential	23	23
1245	GM1031	23+360	M.Indrani	617984040V	M.Indrani	64/25 Urumullawaththa Pattigoda	Pattigoda	Attanagalla	Residential	15	15
1246	GM1144	23+360	K.P.A.CHANDIMAL	860392534V	K.A.P.CHANDIMAL	64/4/1, URANMULLAWATTHA, PATTIGODA, WEYANGODA	Pattigoda	Attanagalla	Residential	16	16
1247	GM205	23+380	K.U.D.A.Roshan	812222872V	K.U.D.A.Roshan	64/2 Uramullawaththa Pattigoda Weyangoda	Pattigoda	Attanagalla	Residential	17	17
1248	GM510	23+380	M.P.Weerasena	531015215V	M.P.Weerasena	Pattiyagoda, Weyangoda, Urumullawaththa	Pattigoda	Attanagalla	Residential	15	15
1249	GM683	23+380	M.P.Manel	731053707V	M.P.Manel	64/17, Uramullawaththa, Pattigoda, Weyangoda.	Pattigoda	Attanagalla	Residential	14	14
1250	GM1032	23+380	A.M Jayantha Priyasekara	820884590V	R.A Nandawathi	64/12 Urumullawaththa Pattigoda Weyangoda	Pattigoda	Attanagalla	Residential	11	11
1251	GM500	23+390	J.P.Siripala	450251208V	J.P.Siripala	No.44, Pattiyagoda, Weyangoda	Pattigoda	Attanagalla	Agricultural	55	55
1252	GM115	23+400	P.Sunil	672344077V	P.Sunil	64/17/1 Urumulla waththa, Pattiyagoda, Weyangoda	Pattigoda	Attanagalla	Residential	8	8
1253	GM925	23+400	K.A.S. Jayathilaka	631913717V	K.A.S. Jayathilaka	No.64/4, Uranmullawaththa, Pattigoda, Weyangoda.	Pattigoda	Attanagalla	Residential	10.4	10.4
1254	GM399	23+410	A.A Mahindapala	463030227V	A.A C Adhikari	No 11/1, Morahena, Bemulla	Pattigoda	Attanagalla	Agricultural	101.2	101.2
1255	GM1139	23+420	K.A.P Thabrew	651161326V	K.A.P Thabrew	64/19, Uranmullawaththa, Pattigoda, Weyangoda	Pattigoda	Attanagalla	Residential	24	24
1256	GM1140	23+420	P.K.P Disanayaka	712001364V	P.K.P Disanayaka	64/7, Uranmullawaththa, Pattigoda, weyangoda	Pattigoda	Attanagalla	Residential	37.6	37.6
1257	GM501	23+460	K.A.Suduhamine	487730297V	K.A.Suduhamine	No.42/2, Pattigoda, Weyangoda	Pattigoda	Attanagalla	Agricultural	160	160
1258	GM1128	23+460	H.K Thilak Mendis	642083422V	H.K Thilak Mendis	No: 64/8, Aranmulla State, Pattigoda	Pattigoda	Attanagalla	Trade/Business	40	40

CEP/RAP/Stage 1/Draft Report/Volume II/RDA

1259	GM1133	23+460	D Wijewansha Wikkramarathna	N/A	W Kusumawathi	64/20,Uranmullawaththa,Pattigoda	Pattigoda	Attanagalla	Residential	11.3	11.3
1260	GM768	23+500	G.Sumanasena	511713498V	G.Sumanasena	64/10,Puran,ulla waththa,Pattigoda,Weyangoda.	Wataddara South	Attanagalla	Residential	15.8	15.8
1261	GM864	23+520	S.A.Sunil	620190101V	S.A.Sunil	277/6,Paramulla,Weyangoda.	Wataddara South	Attanagalla	Agricultural	100	100
1262	GM735	23+540	S.A.Sunil	620190101V	S.A.Sunil	277/6,Paramulla,Weyangoda.	Wataddara South	Attanagalla	Non- Agricultural	8.5	8.5
1263	GM770	23+540	W.M.Dharmasinghe	7021392589	W.M.Dharmasinghe	277/7,Paramulla,Weyangoda.	Wataddara South	Attanagalla	Residential	12.68	12.68
1264	GM119	23+600	T.A.Karunawathee	438590269V	T.A.Karunawathee	276 Paramulla Weyangoda	Wataddara South	Attanagalla	Agricultural	320	320
1265	GM738	23+650	M.V.M.Perera	498470130V	M.V.M.Perera	71,Dutugemunu weediya,Dehiwala.	Wataddara South	Attanagalla	Non- Agricultural	20	20
1266	GM739	23+650	S.Jothipala	550734222V	S.Jothipala	140,Thangalla Road,Indipanna,Hambanthota.	Wataddara South	Attanagalla	Non- Agricultural	15.4	15.4
1267	GM740	23+650	L.V.C.V.De Mel	522012602V	L.V.C.V.De Mel	1/27,Mendis Road,Will Orawaththa,Moratuwa.	Wataddara South	Attanagalla	Non- Agricultural	20.3	20.3
1268	GM773	23+650	S.A.Upali	650391527V	S.A.Upali	55/2,Katuhumulla,Ganemulla.	Wataddara South	Attanagalla	Non- Agricultural	12	12
1269	GM108	23+660	W.P.S.Pradeep	752902631V	W.P.S.Pradeep	296 Paramulla Weyangoda	Wataddara South	Attanagalla	Agricultural	12	12
1270	GM146	23+700	Edwad Galagoda	500065184V	Edwad Galagoda	275/1 R Samarakoon Mawatha Paramulla Weyangoda	Wataddara South	Attanagalla	Residential	26	6
1271	GM661	23+700	W.W.Mahinda	681112146V	W.W.Mahinda	275/6,Paramulla,Weyangoda.	Wataddara South	Attanagalla	Residential	12	12
1272	GM923	23+700	A.E.S. Wijemanna	610943950V	A.E.S. Wijemanna	No.275/4, Paramulla, Weyangoda.	Wataddara South	Attanagalla	Residential	14	14
1273	GM1226	23+710	D.R.AMARASINHA	632371780V	D.R.SAMARASINHA	275/11,PARAMULLA,WEYANGODA	Wataddara South	Attanagalla	Residential	15	10
1274	GM746	23+730	D.R.Amarasinghe	632371780V	D.R.Amarasinghe	275/11,Paramulla,Weyangoda.	Wataddara South	Attanagalla	Residential	15	15
1275	GM747	23+740	I.K.P.A.Chandrawat hi	458482268V	I.K.P.A.Chandrawathi	275/13,Paramulla,Weyangoda.	Wataddara South	Attanagalla	Residential	13	13
1276	GM124	23+750	W.P.Mahinda	671471474V	W.P.Mahinda	275/5 Paramulla,Weyangoda	Wataddara South	Attanagalla	Residential	21	21
1277	GM206	23+750	W.A.K.A.lakmal	882051978V	W.A.K.A.lakmal	273/3 Paramulla Weyangoda	Wataddara South	Attanagalla	Residential	54	54
1278	GM207	23+750	P.R.Somawathi	415631251V	Y.G.Nishantha	270/1/1 Paramulla Weyangoda	Wataddara South	Attanagalla	Residential	30	30
1279	GM209	23+750	K.A.U.Chandasiri	620383627V	K.A.Upali Nandasiri	275/9 Paramulla Weyangoda	Wataddara South	Attanagalla	Residential	12	12
1280	GM210	23+750	H.A.Shantha	680782172V	P.M.Perera	275/8 Paramulla,Weyangoda	Wataddara South	Attanagalla	Residential	11	11
1281	GM518	23+750	H.M chandrasiri	711041362V	H.M chandrasiri	10/275 paramulla weyangoda	Wataddara South	Attanagalla	Residential	8	8

CEP/RAP/Stage 1/Draft Report/Volume II/RDA

1282	GM679	23+750	T.A.Kusumawathi	537362472V		275/10,Paramulla,Weyangoda.	Wataddara South	Attanagalla	Residential	16	16
1283	GM706	23+750	S.Gamini	642840509V	S.Gamini	275/10,Paramulla,Weyangoda.	Wataddara South	Attanagalla	Residential	21.1	20
1284	GM203	23+760	M.P.Ariyadasa	531045173V	M.P.Ariyadasa	270/2 Paramulla,Weyangoda	Wataddara South	Attanagalla	Residential	24	24
1285	GM110	23+780	W.P.Nilawathi	417590595V	W.P.Nilawathi	285/1 Paramulla Weyangooda	Wataddara South	Attanagalla	Non-Agricultural	45	45
1286	GM190	23+780	R.R.Thilakarathna	693664063V	S.M.Indrani	275/12 Paramulla Weyangoda	Wataddara South	Attanagalla	Residential	20.2	20.2
1287	GM98	23+800	S.Anthoni sami	470513039V	A.V. Meli	268/3 Paramiulla Weyangoda	Wataddara South	Attanagalla	Residential	10	10
1288	GM125	23+800	Shriyani silva	548534992V	Shriyani Silva	267/5 Paramulla Weyangoda	Wataddara South	Attanagalla	Non-Agricultural	20	20
1289	GM148	23+800	E.A.Gunawathi	316541062V	W.P.Wijesinghe	6/26G Paramulla,Weyangoda	Wataddara South	Attanagalla	Residential	85	85
1290	GM208	23+800	W.P.Hemarathna	492451118V	W.P.D.Hemarathna	269/3 Paramulla Weyangoda	Wataddara South	Attanagalla	Residential	40	40
1291	GM517	23+800	W.P.A..Wijesingha	593454720V	W.P.Wijesingha	No.1/268,Paramulla,Weyangoda	Wataddara South	Attanagalla	Residential	20	20
1292	GM660	23+800	W.P.Ananda	871120625V	W.P.Sanath	269/7,Paramulla,Weyangoda.	Wataddara South	Attanagalla	Residential	10	10
1293	GM675	23+800	W.P.Anusha	796692197V	Y.G.Chandrangani	276/2,Paramulla,Weyangoda.	Wataddara South	Attanagalla	Residential	20	20
1294	GM676	23+800	W.P.Dikson	670513599V	W.P.Dikson	268/0.5,Paramulla,Weyangoda.	Wataddara South	Attanagalla	Residential	17	17
1295	GM678	23+800	S.A.Nilantha	820442080V	S.A.Nilantha	268/4,Paramulla,Weyangoda.	Wataddara South	Attanagalla	Residential	8.5	8.5
1296	GM867	23+800	D.P.N.Samanthi	788212704V	D.P.N.Samanthi	37/A,Halimullawaththa,Yakkala.	Wataddara South	Attanagalla	Agricultural	20	20
1297	GM876	23+800	M.G.Bandulatha	598541574V	M.G.Bandulatha	65, Magasin Road, Alen Egoda, Thisa Wewa, Anuradapura.	Wataddara South	Attanagalla	Non-Agricultural	15.3	15.3
1298	GM1034	23+800	W.P Ananda Samarathunga	871120625V	W.P Ananda Samarathunga	269/06 Paramulla Weyangoda	Wataddara South	Attanagalla	Residential	29	29
1299	GM1147	23+800	L.A.ARIYARATHNA	432060527V	L.A.SEELAWATI, L.A.GUNATHILAKA	268,PARAMULLE,WEYANGODA	Wataddara South	Attanagalla	Residential	64	64
1300	GM1240	23+800	D.P.sumith sisira shantha	622684390V	D.P.S.S.S Shantha	4/270,smarakon mawatha, paramulla,veyangoda	Wataddara South	Attanagalla	Residential	10	10
1301	GM671	23+810	R.L.Thamara	617320126V	R.L.Thamara	1/201,Wataddara,Weyangoda.	Wataddara South	Attanagalla	Agricultural	12	12
1302	GM687	23+810	R.L.Thamara	617320126V	R.L.Thamara	1/201,Wataddara,Weyangoda.	Wataddara South	Attanagalla	Agricultural	12	12
1303	GM101	23+820	T.A.Karunawathee	438590269V	T.K.Karunawathee	276 Paramulla Weyangoda	Wataddara South	Attanagalla	Residential	88	88
1304	GM109	23+820	W.P.R.K.Wijesinghe	832400076V	Y.G.C.Kamalanayana	276/2/1 Paramulla Weyangoda	Wataddara South	Attanagalla	Residential	10	10

CEP/RAP/Stage 1/Draft Report/Volume II/RDA

1305	GM271	23+830	N.Maddanuhami	425754823V	N.Maddanuhami	273 Weyangoda Paramulla	Wataddara South	Attanagalla	Agricultural	142	30
1306	GM97	23+850	W.A.S.Jayawikrama	740530216V	W.P.S.Jayawikrama	269/ 1/2 Paramulla Weyangoda	Wataddara South	Attanagalla	Residential	15	15
1307	GM122	23+850	W.P.S.Pushpakumara	833392077V	W.P.S.Pushpakumara	269/21 Paramulla Weyangoda	Wataddara South	Attanagalla	Agricultural	35	35
1308	GM123	23+850	Y.G.Samawathee	387830227V	Y.G.Samawathee	230 Pahalagama,Weweldeniya	Wataddara South	Attanagalla	Agricultural	60	60
1309	GM748	23+850	W.P.Harishchandra	781722111V	W.A.Thamara	31/1,Walpitamulla,Dewalapola.	Wataddara South	Attanagalla	Residential	17	17
1310	GM189	23+860	T.K.Silawathi	678591912V	T.K.Silawathi	285/A Paramulla Weyangoda	Wataddara South	Attanagalla	Residential	12.2	12.2
1311	GM709	23+860	W.P.Soma	565502336V	W.P.Soma	272/2,Paramulla,Weyangoda.	Wataddara South	Attanagalla	Residential	26	26
1312	GM1241	23+860	K.W.Alisnona	426291770V	W.P.kavishi	268/2,paramulla,veyangoda	Wataddara South	Attanagalla	Residential	25	25
1313	GM103	23+880	W.P.Hemachandra	590080242V	W.P.Hemachandra	273/3 Paramulla Weyangoda	Wataddara South	Attanagalla	Residential	20	20
1314	GM682	23+890	H.R.T.Rodrigu	505954335V	H.R.T.Rodrigu	272,Paramulla,Weyangoda.	Wataddara South	Attanagalla	Residential	20	10
1315	GM1142	23+900	B.A Ariyasena	N/A	W.A Siriyawathi	269/4,Paramulla,weyqangoda	Wataddara South	Attanagalla	Residential	40	40
1316	GM856	23+910	L.T.R.Nandawathi	476570760V	L.T.R.Nandawathi	267,Paramulla,Weyangoda.	Wataddara South	Attanagalla	Residential	20	20
1317	GM685	23+940	W.A.Thosawathi	476530040V	W.K.Dayarathne	63/71,Heendeniya,Weyangoda.	Heendeniya	Attanagalla	Agricultural	180	75
1318	GM102	23+950	M.P.C.C.Ramyakumara	713154016V	M.P.C.C.Ramyakumara	725/ 2/16, Nildeyananda Waththa,Weyangoda	Wataddara South	Attanagalla	Agricultural	400	100
1319	GM330	24+040	Anushka Priyadharshani	737142671V	Anushka Priyadharshani	21 Polhenawaththa,Waduruwa,weyangoda	Waduruwa	Meerigama	Agricultural	100	100
1320	GM99	24+140	S.H.Kuruppu	817330045V	S.H.Kuruppu	Mahawita,Paramulla,Weyangoda	Wataddara South	Attanagalla	Agricultural	1228	800
1321	GM670	24+220	R.P.Sunil	561033358V	R.P.Sunil	3,Danvilana,Weyangoda.	Danvilana	Attanagalla	Agricultural	500	200
1322	GM138	24+280	S.P.Wimalawathi	446361619V	J.P.Lalith Kumara/J.P.Ranjith Jayarathna	693 Wiyaligoda Weyangoda	Hiripitiya Pahala	Attanagalla	Agricultural	50	50
1323	GM130	24+300	J.P.Sumith	600483765V	J.P.Sumith	706/1A Wiyaligoda,Weyangoda	Hiripitiya Pahala	Attanagalla	Agricultural	10	10
1324	GM132	24+300	U.B.G.S.Premasiri	603131932V	Damith sinno/Eliyas Appuhami	605 Wiyalagoda,Weyangoda	Hiripitiya Pahala	Attanagalla	Agricultural	50	50
1325	GM141	24+300	J.P.S.Dayananda	N/A	Jothiyarathna Kulasuriya	688 Wiyaligoda,Weyangoda	Hiripitiya Pahala	Attanagalla	Agricultural	50	50
1326	GM505	24+300	S.J.Pedige	231250522V	S.Jayalath	No.688/2,Wiyalagoda,Weyangoda	Hiripitiya Pahala	Attanagalla	Agricultural	10	10
1327	GM131	24+340	J.P.Gunawardhana	561564108V	Eliyas Appuhami	699/2 Wiyaligoda Weyangoda	Hiripitiya Pahala	Attanagalla	Agricultural	160	160

CEP/RAP/Stage 1/Draft Report/Volume II/RDA

1328	GM140	24+345	W.P.Dharmasiri	592933225V		682 Wiyaligoda,Weyangoda	Hiripitiya Pahala	Attanagalla	Agricultural	30	30
1329	GM475	24+360	J.P.R.Premarathna	651614031V	J.P.R.Premalal	No.699/1,Viyalagoda,Weyangoda	Hiripitiya Pahala	Attanagalla	Agricultural	120	100
1330	GM989	24+380	J.P. Maithreepala	580890253V	J.P. Maithreepala	No.691/2, Viyalagoda, Weyangoda.	Hiripitiya Pahala	Attanagalla	Agricultural	210	210
1331	GM137	24+400	U.B.G.S.Premasiri	603131932V	Y.P.Meri	605 Wiyalagoda,Weyangoda	Hiripitiya Pahala	Attanagalla	Agricultural	10	10
1332	GM1339	24+400	J.P.Wijesinghe	532763207V	J.P.Babonchi	694/1,Wiyalagoda,Weyangoda	Hiripitiya Pahala	Attanagalla	Agricultural	60	60
1333	GM198	24+440	M.D.Kemarathna	643540126V	M.D.Kemarathna	1/F Danwilana Weyangoda	Danvilana	Attanagalla	Agricultural	45	45
1334	GM686	24+440	G.P.Jayantha	N/A	R.M.Kantheni	699,Wiyalagoda,Weyangoda.	Hiripitiya Pahala	Attanagalla	Agricultural	30	30
1335	GM245	24+460	J.P.Knansasena	493423851V	Jothiyarathna	684/4 Wiyaligoda Weyangoda	Hiripitiya Pahala	Attanagalla	Agricultural	60	60
1336	GM385	24+540	Ranathunga Bandara	562813772V	Sunethra Perera, Ranathunga Banda	17/C,Danvilana,Weyangoda	Danvilana	Attanagalla	Agricultural	80	80
1337	GM133	24+560	R.P.Jayarathna	450682926V	R.P.I.Jayarathna	17 Danwilana Weyangoda	Danvilana	Attanagalla	Agricultural	80	80
1338	GM127	24+600	R.P.Jayarathna	450682926V	R.P.Jayarathna	17 Danwilana Weyangoda	Danvilana	Attanagalla	Agricultural	80	80
1339	GM551	24+600	J.P Nalaka Shantha	652024035V	J.P Nlaka Shantha	685,Anikat Pra,Wiyalagoda, Weyangoda.	Ihala Bokalagama	Gampaha	Agricultural	19	19
1340	GM691	24+620	N.P.Chaminda	770770378V	N.P.Sumithra	677/1,Wiyaligoda,Weyangoda.	Hiripitiya Pahala	Attanagalla	Agricultural	233	80
1341	GM1121	24+620	J.P Nalaka Shantha	652024035V	J.P Nalaka	685,Eniket Road,Wiyalagoda,weyangoda	Hiripitiya Pahala	Attanagalla	Agricultural	120	120
1342	GM494	24+640	B.A.Premarathna	500661755V	B.A.Premarathna	No.14/1,Danwilana,Weyangoda	Danvilana	Attanagalla	Agricultural	17	10
1343	GM135	24+660	R.M.Palitha Laxman Rathnayaka	691092232V	R.M.Palitha	55/B Danvilana Weyangoda	Danvilana	Attanagalla	Agricultural	25	25
1344	GM144	24+660	M.A.Selton	623353109V	J.P.Chandrani	15 Sisila Danvilana Weyangoda	Danvilana	Attanagalla	Residential	40	30
1345	GM136	24+680	L.P.K.Maralanda	583580905V	R.P.L.Rajapaksha	16 Danvilana Weyangoda	Danvilana	Attanagalla	Agricultural	160	160
1346	GM684	24+680	M.A.Nelson	N/A	M.A.Lalith	15/B,Danwilana,Weyangoda.	Danvilana	Attanagalla	Residential	90	80
1347	GM689	24+680	P.P.Chaminda	770994209V	Rosalin	8B,Danwilana,Weyangoda.	Danvilana	Attanagalla	Agricultural	30	30
1348	GM690	24+680	M.Sarath	700511103V	R.P.Kamalawathi	17/A,Danwilana,Weyangoda.	Danvilana	Attanagalla	Agricultural	50	50
1349	GM128	24+700	R.P.Sirisena	421221650V	R.P.I.U.S.Pathirana	36/A Danwilana Weyangoda	Danvilana	Attanagalla	Agricultural	10	10
1350	GM142	24+700	M.P.Karunasena	502903845V	M.Rathnasili	709/6 Wiyali goda,Weyangoda	Hiripitiya Pahala	Attanagalla	Residential	68.4	68.4
1351	GM187	24+700	M.P.Piyasiri	452900874V	M.P.Piyasiri	709/5 Anicut Road,Weyangoda	Hiripitiya Pahala	Attanagalla	Residential	34	34
1352	GM474	24+700	M.P.Sandashili	545300567V	M.P.Sandashili	No.709/2,Viyalagoda,Anikat Road,Weyangoda	Hiripitiya Pahala	Attanagalla	Residential	20	20

CEP/RAP/Stage 1/Draft Report/Volume II/RDA

1353	GM380	24+720	R.P Jayarathna	450682926V	R.P Merinona	No17, Ishani,Danvilana,Weyangoda	Danvilana	Attanagalla	Residential	80	80
1354	GM1126	24+720	M.P Malani Hemalatha	497583527V	M.P Malini Hemalatha	709/1/A,Enicket Road,Wiyalagoda,Weyangoda	Hiripitiya Pahala	Attanagalla	Residential	46	46
1355	GM223	24+740	W.P.S.Saluka	750806112V	W.P.R.Udayakumara Jayasuriya	717 Wiyaligoda,Weyangoda	Hiripitiya Pahala	Attanagalla	Agricultural	40	40
1356	GM1051	24+740	E.A Jayathissa	480791118V	E.A Jayathissa	55/2Danwilana Weyangoda	Danvilana	Attanagalla	Agricultural	42	42
1357	GM1340	24+740	M.P.Wera	347211028V	M.P.Wera	699,Wiyalagoda,Weyangoda	Hiripitiya Pahala	Attanagalla	Agricultural	36	36
1358	GM134	24+760	R.P.Jayarathna	450682926V	R.P.Jayarathna	17 Danwilana Weyangoda	Danvilana	Attanagalla	Agricultural	18	18
1359	GM197	24+760	D.L.R.Kumara	783393255V	D.L.R.Kumara	26/D Gamameda Road Danwilana Weyangoda	Danvilana	Attanagalla	Non-Agricultural	12	4
1360	GM503	24+760	M.P.M.Hemalatha	497583527V	M.P.M.hemalatha	No.709/1/A,Anikat Road,Wiyalagoda,Weyangoda	Hiripitiya Pahala	Attanagalla	Agricultural	28	28
1361	GM1125	24+760	N.P.S Kumarasingha	592321319V	H.P.L.R Pathirana	709/4,Wiyalagoda,Weyangoda	Hiripitiya Pahala	Attanagalla	Residential	40	40
1362	GM139	24+780	M.A.D.Madurusinghe	652770312V	M.A.D.Madurusinghe	73 Mihidu Mawatha Weyangoda	Hiripitiya Pahala	Attanagalla	Non-Agricultural	10.8	5
1363	GM219	24+780	S.A.H.Dissanayaka	372450738V	S.A.L.Dissanayaka	2/88 Magelegoda Weyangoda	Kandaoluwwa	Attanagalla	Agricultural	100	100
1364	GM688	24+780	P.P.Chaminda	770994209V	Rosalin	8B,Danwilana,Weyangoda.	Danvilana	Attanagalla	Agricultural	25	25
1365	GM693	24+780	I.T.Jayasantha	791561280V	I.T.Jayasantha	26/A,Danwilana,Weyangoda.	Danvilana	Attanagalla	Residential	12.5	6
1366	GM855	24+780	R.A.Manthripala	510654331V	R.A.Malith	3/111,Magelegoda,Weyangoda.	Kandaoluwwa	Attanagalla	Agricultural	95	95
1367	GM126	24+800	S.C.Perera	442192260V	S.C.Perera	37 Danwilana Weyangoda	Danvilana	Attanagalla	Non-Agricultural	90	10
1368	GM669	24+800	L.P.K.Maralanda	583580905V	L.P.K.Maralanda	16,Danvilana,Weyangoda.	Danvilana	Attanagalla	Agricultural	332	262
1369	GM1243	24+800	R.P.Jayarathna	450682926V	piya urumaya bavin nodani	17, egani,danvilana,veyangoda	Danvilana	Attanagalla	Agricultural	27	27
1370	GM496	24+860	S.A.Wickramanayaka	670741117V	K.A.C.Kuruppu,S.Kuruppu	No.30,Danwilana,Weyangoda	Danvilana	Attanagalla	Non-Agricultural	21.43	21.43
1371	GM653	24+900	G.W.Padmini	607151245V	G.W.Padmini	71/6,Danwilana Road,Weyangoda.	Danvilana	Attanagalla	Residential	14	14
1372	GM654	24+900	L.W.Pushpa	598040079x	L.W.Pushpa	71/D,Danwilana,Weyangoda.	Danvilana	Attanagalla	Residential	5.1	5
1373	GM1037	24+900	R.A Somalatha	437082081V	R.A Pieris Singnno	Paththalwelyaya Weyangoda	Paththalagedara	Attanagalla	Agricultural	3	33
1374	GM181	24+916	M.R.B.Kurera	572320162V	M.R.B.Kurera	112 Kalagedihena Road,Danwilana,Weyangoda	Danvilana	Attanagalla	Residential	200	200
1375	GM192	24+916	G.W.L.Premarathna	592740176V	G.W.L.Premarathna	72 Danwilana Weyangoda	Danvilana	Attanagalla	Residential	28	28
1376	GM473	24+916	M.M.S.K.Ranaweera	463380694V	M.S.K.Kurera	No.111,Danvilana,Weyangoda	Danvilana	Attanagalla	Residential	7	7
1377	GM191	24+922	S.A.Premathilaka	460773318V	S.A.Premathilaka	72/D Kalagedihena Road Danwilana,Weyangoda	Danvilana	Attanagalla	Residential	11	11

CEP/RAP/Stage 1/Draft Report/Volume II/RDA

1378	GM185	24+930	R.A.D.M.Randeniya	583571965V	D.A.Swarnalatha	61 Danwilana	Danvilana	Attanagalla	Residential	17	17
1379	GM1049	24+930	P.A Pushpa Kumara Athukorala	691593061V	P.A Pushpa Kumara Athukorala	35,Dammananda Mawatha Paththalagedara Weyangoda	Paththalagedara	Attanagalla	Agricultural	187	187
1380	GM201	24+940	S.M.L.W.Somasiri	561193363V	G.W.Chithra	71 Danwilana Weyangoda	Danvilana	Attanagalla	Residential	29.93	29.93
1381	GM1135	24+940	E.M Geethani Edirisingha	648293631V	E.M Geethani Edirisingha	72/C,Danwilana,Weyangoda	Danvilana	Attanagalla	Residential	6	6
1382	GM1143	24+940	S.M.L.W.SOMASIRI	561193369V	G.W.CHITHRA&S.M.L.W.SOMASIRI	NO71/DANWILANE ROD,WEYANGODA	Danvilana	Attanagalla	Trade/Business	29.93	29.93
1383	GM392	24+950	W.S Ranpala	493521586V	W.S Ranpala	10/B,Kalagedihena Road,Danvilana	Danvilana	Attanagalla	Residential	28	28
1384	GM1045	24+950	Pradeep Santha	690410850V	Pradeep Santha	101/A Danwilana Weyangoda	Danvilana	Attanagalla	Agricultural	44	44
1385	GM1131	24+950	Pradeep Shantha	690410850V	Pradeep Shantha	101/A,Danwilana,Weyangoda	Danvilana	Attanagalla	Residential	44	44
1386	GM1132	24+950	W Wibert	341082277V	Chiththra Senanayaka	101,Danwilana,weyangoda	Danvilana	Attanagalla	Residential	22	22
1387	GM184	24+960	W.A.Somalatha	628610967V	W.A.Somalatha	101 Danwilana Weyangoda	Danvilana	Attanagalla	Residential	67	67
1388	GM199	24+960	G.W.Annil	642180541V	G.W.Anil	72 Danwilana Weyangoda	Danvilana	Attanagalla	Non-Agricultural	3.5	3.5
1389	GM202	24+960	G.W.Annil	642180541V	G.W.Anil	72 Danwilana Weyangoda	Danvilana	Attanagalla	Residential	8.5	8.5
1390	GM511	24+960	K.Premakanthi	N/A	N.P.Silinnona	No.104/1,Danwilana,Weyangoda	Danvilana	Attanagalla	Residential	9.3	9.3
1391	GM512	24+960	N.P.Silinnona	356013026V	N.P.Silin nona	No.104,Danwilana,Weyangoda	Danvilana	Attanagalla	Residential	9.3	9.3
1392	GM662	24+960	W.A.Somalatha	628610967V	W.A.Somalatha	101,Danwilana,Weyangoda.	Danvilana	Attanagalla	Residential	67	67
1393	GM801	24+960	W.A.Somalatha	628610967V	W.A.Somalatha	101,Danwilana,Weyangoda.	Danvilana	Attanagalla	Residential	67	67
1394	GM1038	24+960	N.A Nimal Chandrasiri	610401570V	N.A Nimal Chandrsiri	21/133A	Danvilana	Attanagalla	Agricultural	10	10
1395	GM195	24+970	W.S.Swarna Jothi	533313779V	W.S.Swarna Jothi	101 Danwilana Weyangoda	Danvilana	Attanagalla	Residential	67.5	67.5
1396	GM1039	24+980	K.A.N Kuruppu	N/A	K.A.N Kuruppu	Paththalagedara weyangoda	Paththalagedara	Attanagalla	Agricultural	169	1100
1397	GM651	25+020	M.A.Sirisena	503330431V	M.A.Sirisena	70,Danwilana,Weyangoda.	Danvilana	Attanagalla	Residential	70	70
1398	GM196	25+040	W.A.Rampala	582613710V	W.K.Somadasa	105 Danwilana Road,Weyangoda	Danvilana	Attanagalla	Residential	25	25
1399	GM1050	25+040	R.P Premasiri	560672535V	Ranthati Pathirannahalage Odiris	No:Danwilana Weyangoda	Danvilana	Attanagalla	Agricultural	80	80
1400	GM94	25+050	R.D.A.Padmakumara	753642480V	K.A.Renuka	62 Rawum Para Paththala Gedara Weyangoda	Paththalagedara	Attanagalla	Agricultural	60	60
1401	GM1239	25+050	A.G.Chintha Dayas	645203178V	M.A.Jayathilaka	70/1,Danveelana,Veyangoda	Danvilana	Attanagalla	Residential	15	15
1402	GM1043	25+060	j.A Chaminda	761552740V	J.A Chaminda	No:106,Thekkapara Paththalagedara,Weyangoda	Paththalagedara	Attanagalla	Agricultural	335	335
1403	GM502	25+100	M.W.D.Rathnasiri	591130099V	N.P.Silin nona	No.104,Danwilana,Weyangoda	Paththalagedara	Attanagalla	Agricultural	200	200

CEP/RAP/Stage 1/Draft Report/Volume II/RDA

1404	GM170	25+140	M.M.S.Dilrukshi	848353094V	M.M.S.Dilrukshi	97/B danwilana Para,Weyangoda	Danvilana	Attanagalla	Non-Agricultural	22	11
1405	GM175	25+160	M.Premawathi	355441326V	M.Premawathi	20 Danwilana Weyangoda	Danvilana	Attanagalla	Residential	7	7
1406	GM508	25+160	K.A.S.Kuruppu	655872876V	S.Kuruppu	No.64/A,Dammananda Mawatha,Paththalagedara,Weyangoda	Paththalagedara	Attanagalla	Agricultural	40	40
1407	GM1044	25+160	Suvinitha Kuruppu	655872876V	Suvinitha Kuruppu	No:64/A Dammananda Mawatha paththalagedara Weyangoda	Paththalagedara	Attanagalla	Agricultural	30	30
1408	GM391	25+180	Vini Gunarathna	611090900V	Vini Gunarathna	97/B,Danvilana,Weyangoda	Danvilana	Attanagalla	Residential	11	11
1409	GM321	25+200	P.A.P.Athukorala	450612499V	P.A.P.Athukorala	321 Maligathenna,Weyangoda	Paththalagedara	Attanagalla	Agricultural	22	22
1410	GM482	25+200	Gnanawathi Pathiraja	397690512V	Gnanawathi Pathiraja	No.77,Danwilana Road,Weyangoda	Danvilana	Attanagalla	Agricultural	40	20
1411	GM328	25+220	N.M.Sanjiwa Sandaruwan Nugabala	800211719V	P.A.N.C.Athukorala	114/4 Mottunna,Weyangoda	Paththalagedara	Attanagalla	Agricultural	54.5	54.5
1412	GM370	25+220	Gunawathi Pathiraja	397690512V	Knanawathi Pathiraja	771 Danwilana Para,Weyangoda	Danvilana	Attanagalla	Agricultural	50	50
1413	GM652	25+220	A.A.Chandrasiri	710432295V	A.A.Chandrasiri	67,Sri Dammananda Mawatha,Paththala Gedara,Weyangoda.	Paththalagedara	Attanagalla	Agricultural	20	20
1414	GM1251	25+220	W.W.L Wijesuriya	330650842V	W.WL Wijesundara	43/pattigoda,veyangoda	Pattigoda	Attanagalla	Residential	17	12
1415	GM1252	25+220	G.R.N Kasthuriarchchi	656651164V	G.R.N.Kasthuriarchchi	96/b,danvilana,veyangoda	Danvilana	Attanagalla	Agricultural	240	240
1416	GM386	25+240	P.A Hamiltan Athukorala	503631130V	P.A Hamiltan Athukorala	No 38,Dammananda Mawatha,Paththalagedara,Weyangoda	Paththalagedara	Attanagalla	Agricultural	60	60
1417	GM495	25+240	M.A.Somadasa	483420870V	M.A.Somadasa	No.78/A,Sri Dammananda Mavatha,Paththalagedara,Weyangoda	Paththalagedara	Attanagalla	Agricultural	58.5	58.5
1418	GM845	25+240	G.Wijesinghe	801323944V	O.G.R.N.Kasthuriarachchi	96B,Danwilana,Kalagedihena Road,Weyangoda.	Dadagamuwa	Attanagalla	Residential	80	80
1419	GM387	25+250	B Liliyan Senarath	366950931V	W Sopinona	No 45,Damm	Paththalagedara	Attanagalla	Agricultural	160	160
1420	GM288	25+260	Airangani Karunarathna	525365468V	Airangani Karunarathna	137 Nittambuwa Road,Thalgasmote,weyangoda	Talgasmote	Attanagalla	Residential	19.9	19.9
1421	GM289	25+260	B.R.A.Bogoda	801810995V	B.R.A.Bogoda	145 B Nittambuwa Road Weyangoda	Talgasmote	Attanagalla	Residential	10.5	10.5
1422	GM290	25+260	P.G.Kolvin	563540605V	P.G.T.Disanayaka	192 Paththalagedara Weyangoda	Paththalagedara	Attanagalla	Residential	24	24
1423	GM291	25+260	R.G.Ariyarathna	472862138V	R.G.Ariyarathna	191 Nittambuwa pra paththala gedara	Paththalagedara	Attanagalla	Residential	6	6
1424	GM295	25+260	I.G.Lili Soma	335380738V	Lili Soma	121 Thalgasnote Weyangoda	Talgasmote West	Attanagalla	Residential	35	35
1425	GM308	25+260	N.A.K.A.Weerasekara	673210694V	N.A.K.A.Weerasekara	149 Padikara Walawwaththa,Thalgasmote,Weyangoda	Talgasmote	Attanagalla	Residential	42	2
1426	GM312	25+260	A.A.Lilawathi	388510773V	A.A.Lilawathi	133, Nittambu Para,Thalgasmote,Weyangoda	Talgasmote	Attanagalla	Residential	26	26

CEP/RAP/Stage 1/Draft Report/Volume II/RDA

1427	GM314	25+260	H.Chandrasirida seram	490981357V	H.Chandrasirida seram	157 Nittambuwa Para Weyangoda	Paththalagedara	Attanagalla	Residential	16	7
1428	GM319	25+260	G.H.Hannapitiya	371273298V	W.M.M.Balasuriya	125 Nittambuwa para, Thalgasimote, Weyangoda	Talgasimote	Attanagalla	Residential	40	32
1429	GM394	25+260	W.L Athukorala	490364145V	A.U.S.R Athukoorala	451, Raun Para, Paththalagedara, Weyangoda	Paththalagedara	Attanagalla	Agricultural	80	80
1430	GM493	25+260	R.D.A.Pathmakumara	753642480V	R.D.S.Perera	No.62, Raum para, Paththalagedara, Weyangoda	Paththalagedara	Attanagalla	Agricultural	150	150
1431	GM736	25+260	E.M.E.G.A.B.Dorakumbura	733651512V	Amarasinghe	170, Whie Whail Watththa, Nittambuwa Road, Weyangoda.	Paththalagedara	Attanagalla	Residential	15	7.5
1432	GM737	25+260	S.H.P.L..Ambewardane	591670956V	S.H.P.L..Ambewardane	117, Aththnagalla Road, Weyangoda.	Talgasimote	Attanagalla	Trade/Business	48	10
1433	GM745	25+260	H.J.Samarasinghe	707162805V	H.J.Samarasinghe	214, Nittambuwa Road, Weyangoda.	Paththalagedara	Attanagalla	Trade/Business	15	15
1434	GM767	25+260	B.R.S.Chaminda	783361094V	B.R.S.Chaminda	145, Nittambuwa Road, Thalgasimote, Weyangoda.	Talgasimote	Attanagalla	Trade/Business	10	5
1435	GM769	25+260	L.P.Ranaweera	590460311V	Athulathmudali	181, Nittambuwa Road, Weyangoda.	Paththalagedara	Attanagalla	Trade/Business	5	3
1436	GM771	25+260	G.Wikramasekara	680031118V	Sarath Kumarasiri	202, Paththalagedara, Nittambuwa Road, Weyangoda.	Paththalagedara	Attanagalla	Residential	30	28
1437	GM857	25+260	J.Senaka	673650783V	J.Senaka	143, Aththanagalla Road, Thalgasimote, Weyangoda.	Talgasimote	Attanagalla	Residential	30	20
1438	GM858	25+260	K.A.W.L.Wijewardane	611972571V	K.A.W.L.Wijewardane	135, Nittambuwa Road, Weyangoda.	Talgasimote	Attanagalla	Residential	13	13
1439	GM859	25+260	N.Nelson	690784050V	Nilmini	43A, Aththanagalla, Thalgasimote, Weyangoda	Talgasimote	Attanagalla	Residential	10	10
1440	GM860	25+260	S.Samarasinghe	521211300V	S.A.David	204, Nittambuwa Road, Paththalagedara, Weyangoda.	Paththalagedara	Attanagalla	Residential	23	23
1441	GM862	25+260	U.Senarathne	490591788V	U.Senarathne	139, Thalgasimote West, Weyangoda.	Talgasimote	Attanagalla	Residential	40	40
1442	GM891	25+260	K.A.Wiraj	743622324V	K.A.Wiraj	96/A, Danwilana, Weyangoda.	Danvilana	Attanagalla	Residential	35	10
1443	GM1260	25+260	J.A.D.D jayasinha	871430675V	J.A.D.Duminda	139, paththalagedara, veyangoda	Paththalagedara	Attanagalla	Agricultural	80	80
1444	GM1261	25+260	J.A.D.D jayasinha	871430675V	J.A.D.Duminda	139, paththalagedara, veyangoda	Paththalagedara	Attanagalla	Agricultural	80	80
1445	GM655	25+280	R.A.D.M.Randeniya	583571965V	R.A.D.M.Randeniya	61, Danwilana, Weyangoda.	Danvilana	Attanagalla	Agricultural	482	482
1446	GM888	25+280	M.J.C.Gunathilaka	560070691V	M.J.C.Gunathilaka	95, Danwilana Road, Weyangoda.	Danvilana	Attanagalla	Residential	41	41
1447	GM401	25+300	K.A Harischandra	521250437V	K.A Harichchandra	No 136, Sri Bodhi Mangalarama Road, Paththalagedara, Weyangoda	Paththalagedara	Attanagalla	Agricultural	50	50
1448	GM962	25+300	S.A.M.A.S.U. Jayasinghe	472351573V	P. Wijesooriya	No.188, Nittambuwa Para, Weyangoda.	Paththalagedara	Attanagalla	Residential	30	30
1449	GM963	25+300	S.A.M.A.S.U. Jayasinghe	472351573V	W.H. Wijesooriya	No.188, Nittambuwa Para, Weyangoda.	Paththalagedara	Attanagalla	Residential	40	40
1450	GM965	25+300	W.P. Chandra Latha	505061233V	W.P. Chandralatha	No.62, Raum Para, Paththala Gedara, Weyangoda.	Paththalagedara	Attanagalla	Residential	342	342

CEP/RAP/Stage 1/Draft Report/Volume II/RDA

1451	GM969	25+300	S.R.M.D.J.P. Samaradiwakara	510910613V	S.R.M.D.J. Dushyanth	No.127/A, Paththala Gedara, Weyangoda.	Paththalagedara	Attanagalla	Agricultural	470	470
1452	GM971	25+300	M.R.K. Ariyawansha	430081594V	M.R.K. Ariyawansha	Sagarika, Rabukkana Rd, Ibulgoda.	Paththalagedara	Attanagalla	Agricultural	30	30
1453	GM972	25+300	L.P.S. Kumarasinghe	681901469V	L.P.S. Kumarasinghe	No.07, Ehala Dolahena, Bokalagama.	Ganegoda	Meerigama	Agricultural	65	65
1454	GM973	25+300	G.D.S. Kumara	563632364V	G.P.S. Wijethunga	No.155, Thalgas Mote, Weyangoda.	Paththalagedara	Attanagalla	Agricultural	9.35	9.35
1455	GM974	25+300	B.P.D.C. Karunarathne	462930852V	B.P.D.C. Karunarathne	No.173/C, Guru Vidyalaya Para, Weyangoda.	Paththalagedara	Attanagalla	Agricultural	55	55
1456	GM975	25+300	H.K.C. Abesiriwardhana	N/A	H.K.C. Abesiriwardhana	No.17, Pragathi Mawatha, Weyangoda.	Paththalagedara	Attanagalla	Non-Agricultural	16	16
1457	GM976	25+300	B.P.C.D. Karunarathne	462930852V	B.P.D.C. Karunarathne	No.173/C, Guru Vidyalaya Para, Weyangoda.	Paththalagedara	Attanagalla	Agricultural	20	12
1458	GM977	25+300	B.P.D. Karunarathne	443423060V	B.P.D. Karunarathne	Dodam Kubura, Alawwa.	Paththalagedara	Attanagalla	Non-Agricultural	22	15
1459	GM979	25+300	R.G.M. Jayalatha	576572220V	A.W.A. Siriwardhana	No.488/4, Medawaththa, Weyangoda.	Paththalagedara	Attanagalla	Trade/Business	1.5	1.5
1460	GM980	25+300	A.R.P. Amulugama	570783009V	G.D.S. Wijethunga	No.452, Paththala Gedara, Weyangoda.	Paththalagedara	Attanagalla	Residential	12.24	12.24
1461	GM981	25+300	M. de Silva	731290075V	C. de Silva	No.62A, Rauf Ed, Paththala Gedara, Weyangoda.	Paththalagedara	Attanagalla	Residential	14.1	14.1
1462	GM982	25+300	W.P.R.S. Perera	652874274V	W.P.R.A.S. Perera	No.166/1, White Weal Waththa, Paththala Gedara, Weyangoda.	Paththalagedara	Attanagalla	Residential	15	10
1463	GM983	25+300	A.T.K. Karunathilaka	630520169V	A.T.K. Karunathilaka	No.167, White Weal Waththa, Nittabuwa Rd, Weyangoda.	Paththalagedara	Attanagalla	Trade/Business	15	7
1464	GM294	25+360	D.W.Wikramarathna	492963585V	D.W.Wikramarathna	135/A Nittambuwa para weyangoda	Talgasmote West	Attanagalla	Residential	10	10
1465	GM298	25+360	A.A.Gunathilaka	281990721V	A.A.Gunathilaka	129,Thalgasmote,Weyangoda	Talgasmote West	Attanagalla	Residential	15	15
1466	GM966	25+360	R.L.S.A.A. Rajakaruna	572431207V	R.L.A.K. Madusanka	No.100/I, Thekka Para, Paththala Gedara, Weyangoda	Paththalagedara	Attanagalla	Agricultural	310	310
1467	GM967	25+360	R.L.A.P Rajakaruna	603170148X	R.L.A. Darshana/R.L.A. Supun	No.79, Sri Dammananda Mawatha, Paththala Gedara, Weyangoda.	Paththalagedara	Attanagalla	Agricultural	250	250
1468	GM968	25+360	R.L.A.P Rajakaruna	603170148X	R.L.A.V. Rajakaruna	No.79, Sri Dammananda Mawatha, Paththala Gedara, Weyangoda.	Paththalagedara	Attanagalla	Agricultural	20	20
1469	GM978	25+360	W.L. Athukorala	490364145V	R.K.S.T.U. Ranasinghe	No.451, Raum Para, Weyangoda.	Paththalagedara	Attanagalla	Agricultural	49	49
1470	GM984	25+360	K.A.L.P. Sumanasiri	420121229V	K.A.L.P. Sumanasiri	No.451, Raum Para, Paththala Gedara, Weyangoda.	Paththalagedara	Attanagalla	Residential	36	20
1471	GM985	25+360	A.H. Henry	512160930V	A.H. Henry/O.C. Wijewardhana	Nittabuwa Rd, Weyangoda.	Talgasmote	Meerigama	Residential	13	13
1472	GM299	25+365	M.V.P.H.Rathnapala	485843590V	M.V.P.H.Rathnapala	178 Aththana galla para weyangoda	Talgasmote West	Attanagalla	Agricultural	140	50
1473	GM300	25+365	M.V.P.H.Rathnapala	485843590V	K.A.N.L.Rathnapala	178 Aththana galla para weyangoda	Paththalagedara	Attanagalla	Agricultural	198	40

CEP/RAP/Stage 1/Draft Report/Volume II/RDA

1474	GM970	25+365	R.L.A.N. Kumara	540394130V	R.L.A. Nimal	No.88/B, Tekka Para, Dammananda Mawatha, Weyangoda.	Paththalagedara	Attanagalla	Agricultural	100	100
1475	GM964	25+380	B.R. Siripala	442981540V	B.R. Siripala	No.173/V, Paththala Gedara, Weyangoda, Wishtwen Waththa.	Paththalagedara	Attanagalla	Residential	17	17
1476	GM553	25+412	Ashoka Jayaweera	587973723V	H.K Asela Sampath Heawasinghe	Yakahatuwa, Hranpa;lla.	Paththalagedara	Attanagalla	Agricultural	164	164
1477	GM186	25+438	T.C.Kumarasinghe	633281815V	W.T.Samanmali	424 Paththalagedara,Weyangoda	Paththalagedara	Attanagalla	Residential	24.5	24.5
1478	GM193	25+438	R.W.Abewardhana	713561118V	R.W.Abeywardhana	424 Paththala Gedara Weyangoda	Paththalagedara	Attanagalla	Residential	24	24
1479	GM389	25+438	I.N Amarasinghe	721164020V	I.N Amarasinghe	100/15,Paththalagedara,Weyangoda	Paththalagedara	Attanagalla	Residential	266	20
1480	GM402	25+438	A.A .V.D Perera	840114589V	A.A Gunathilaka	No 100/14A, Paththalagedara ,weyangoda	Paththalagedara	Attanagalla	Residential	22	22
1481	GM922	25+438	P.A.H. Goonathilaka	451924265V	P.A.H. Goonathilaka	No.319/10A, Pansal Mawatha, Walpola, Ragama	Paththalagedara	Attanagalla	Residential	7	7
1482	GM1155	25+438	M.ITHBAL	732203268V	C.M.GODAGAMPALA	PATHTHALAGEDARA,WEYANGODA	Paththalagedara	Attanagalla	Trade/Business	66	66
1483	GM287	25+440	K.S.Fernando	532663226V	K.S.Fernando	70/6/B Rawum Para Paththala Gedara,Weyangoda	Paththalagedara	Attanagalla	Residential	18	10
1484	GM297	25+440	K.S.Fernando	532663226V	K.S.Fernando	70/6/B Ranmapara	Talgasmote West	Attanagalla	Agricultural	72	72
1485	GM310	25+440	R.H.P.R.S.Ariyathna	721672751V	R.H.P.R.S.Ariyathna	164i Whitewell Waththa Paththalagedara Weyangoda	Paththalagedara	Attanagalla	Residential	15	15
1486	GM293	25+445	M.R.A.N.C.Rathnapala	722280067V	L.A.C.Priyangani	164/A Wightwell Waththa Paththalagedara,Weyangoda	Paththalagedara	Attanagalla	Residential	15	15
1487	GM188	25+497	A.T.N.D.Alwis	625532841V	K.A.Wimalasiri Kuruppu	72/5 Paththalagedara Weyangoda	Paththalagedara	Attanagalla	Residential	60	60
1488	GM194	25+497	W.A.P.Weerasinghe	731701547V	W.A.P.Weerasinghe	100/10 Paththalagedara Weyangoda	Paththalagedara	Attanagalla	Residential	9.5	9.5
1489	GM1130	25+497	R.P Kumarage	490231471V	R.A.A.S Kumari	No:110/5,Paththalagedara,Weyangoda	Paththalagedara	Attanagalla	Residential	32	32
1490	GM680	25+520	Mahinda	503091267V	Mahinda	4/110,Pathalagoda,Weyangoda.	Talgasmote	Attanagalla	Residential	440	373
1491	GM1149	25+520	M.KUMARAGE	503091267V	M.KUMARAGE	4/110,PATTHAL GEDARA,WEYANGODA	Paththalagedara	Attanagalla	Residential	438	373
1492	GM246	25+580	W.D.M.Jayasinghe	420362609V	W.D.P.W.Jayasinghe	96/2 Paththala welyaya Para Paththalagedara Weyangoda	Paththalagedara	Attanagalla	Non-Agricultural	35	35
1493	GM749	25+580	Liliyan Samarasekara	427100952V	Liliyan Samarasekara	168/7,Paththala Gedara,Weyangoda.	Paththalagedara	Attanagalla	Residential	10.52	10.52
1494	GM1159	25+580	W.D.M.JAYASINHA	420362609V	W.D.M.JAYASINHA	96/2,PATHTHAL WELYAYA,PATTALGEDARA,WEYANGODA	Paththalagedara	Attanagalla	Non-Agricultural	14.1	14.1
1495	GM707	25+590	W.D.Milton	420362609V	N.W.Ketharin	96/2,Paththalwelyaya Road,Paththalagedara,Weyangoda.	Paththalagedara	Attanagalla	Residential	23	23
1496	GM701	25+600	Milton	420362609V	Chamila	96/2,paththal welyaya,Paththalagedara,Weyangoda.	Paththalagedara	Attanagalla	Residential	1.8	1.8

CEP/RAP/Stage 1/Draft Report/Volume II/RDA

1497	GM774	25+600	L.A.Padmini	447511258V	L.A.Padmini	4 Mawatha,Kolawaththa,Weyangoda.	Paththalagedara	Attanagalla	Non-Agricultural	10.52	10.52
1498	GM841	25+600	W.D.Milton	420362609V	Kumar Shantha	96/2,Paththalawelyaya Road,Paththalagedara,Weyangoda.	Paththalagedara	Attanagalla	Non-Agricultural	14.1	14.1
1499	GM1111	25+609	D.A Sugathapala Disanayaka	420210884V	W.R Lalani Chandralatha Kumari	102,Pasyala,Kaleliya Road,Mirigama	Talgasmote	Meerigama	Trade/Business	6	6
1500	GM766	25+620	P.Wikramasinghe	560132905V	Nadeera	416,Paththalagedara,Weyangoda.	Paththalagedara	Attanagalla	Residential	11.35	11.35
1501	GM1242	25+620	D.B.S.R.K Vitaarachchi	750411614V	D.B.S.R.K Vettaarachchi	57/30,hotel green palas,nittabuwapara,veyangoda	Paththalagedara	Attanagalla	Trade/Business	75	45
1502	GM1250	25+620	P.R Jayasinhage	582510253V	P.R Jayasinha	8,thalagasmote,veyangoda	Paththalagedara	Attanagalla	Non-Agricultural	10	10
1503	GM861	25+640	Nipunsiri	772593929V	Nadeera Niroshini	416,Paththalagedara,Weyangoda.	Paththalagedara	Attanagalla	Residential	6	6
1504	GM171	25+650	B.H.N.N.Ariyaratna	802847092V	B.H.N.N.Ariyaratna	1 Shri Dammananda Mawatha,Paththala Gedara,Weyangoda	Danvilana	Attanagalla	Non-Agricultural	8.75	8.75
1505	GM882	25+650	L.P.U.Kumara	781804150V	L.P.U.Kumara	97/Sri,Danwilana,Weyangoda.	Danvilana	Attanagalla	Trade/Business	1.3	1.3
1506	GM1268	25+650	G.D.V Suranji	858092736V	G.D vindaya	21/1,malhawa para thalgasmote,weyangoda	Talgasmote	Attanagalla	Agricultural	10	7
1507	GM632	25+680	D.M.N.P.Dissanayake	696963940V	M.P.M.R.Kure	112/7B,Paththala Gedara,Moratuwaththa,Weyangoda.	Talgasmote	Attanagalla	Trade/Business	1.5	1.5
1508	GM875	25+680	R.Sirimanna	608651128V	R.Sirimanna	130/A,Sandamulla waththa,Wataddara,Weyangoda.	Talgasmote	Attanagalla	Non-Agricultural	11	11
1509	GM1248	25+680	I.P.I.Pushpa kumara	773353620V	M.P.M.R Kure	369,maliga thanna.veyangoda	Talgasmote	Attanagalla	Trade/Business	1.5	1.5
1510	GM649	25+700	P.Pradeep	741182840V	Madhubhashini	57/11,Wishan City,Nittambuwa,Weyangoda.	Talgasmote	Attanagalla	Trade/Business	22	22
1511	GM863	25+740	B.Sanjeewani	747352690V	B.Sanjeewani	57/14,Thalgasmote,Weyangoda.	Paththalagedara	Attanagalla	Residential	10	10
1512	GM323	25+760	H.M.B.V.Wajira Mahakanumulla	720410311V	H.M.B.V.Wajira Mahakanumulla	262/1 Paramulla,Weyangoda	Talgasmote	Attanagalla	Non-Agricultural	12.5	12.5
1513	GM80	25+780	H.A.R.R.Perera	432980634V	H.A.R.R.Perera	24/2 Kaleliya Road,Weyangoda	Talgasmote	Attanagalla	Residential	10	10
1514	GM775	25+780	G.I.D.M.Malawaka	443582207V	Srimathi Nilakshi	180,Colombo Road,Pothuhera.	Paththalagedara	Attanagalla	Non-Agricultural	45	45
1515	GM1113	25+780	L.P Wasantha Kumara	751640838V	M.D Kawinda Gunasekara	No:40,medawaththa ,Weyangoda	Talgasmote	Attanagalla	Agricultural	50	50
1516	GM743	25+820	G.I.D.M.Malawaka	43582207V	Nilakshi	180,Colombo Road,Pothuhera.	Paththalagedara	Attanagalla	Agricultural	240	240
1517	GM638	25+840	R.Welhena	610010180V	R.Welhena	11/1,Kalleliya Road,Weyangoda.	Talgasmote	Attanagalla	Residential	35	35
1518	GM741	25+840	R.L.Sooriyaarachchi	502672975V	Sudarsha	51/7,Dutugemunu Weediya,Pamankada,Dehiwala.	Paththalagedara	Attanagalla	Agricultural	240	240
1519	GM742	25+890	R.L.Sooriyaarachchi	502672975V	Sudarsha	51/7,Dutugemunu Weediya,Pamankada,Dehiwala.	Paththalagedara	Attanagalla	Non-Agricultural	50	50
1520	GM1122	25+900	Layanal Dunusingha	431380684V	Theja Suranjen	No:69,Watarawum Road,pannala	Talgasmote	Attanagalla	Agricultural	40	40

						Gedara,Weyangoda						
1521	GM1322	25+900	K.D.Silva	473433826V	K.H.S.Silva	152/A,SANJAYA,Kaleliya Road,Weyangoda	Talgasmote	Attanagalla	Agricultural	50	50	
1522	GM320	25+920	W.M.Priyarthna	591483234V	R.N.Sirisena	169/C Thalgasmote Weyangoda	Talgasmote	Attanagalla	Agricultural	162	162	
1523	GM461	25+920	L.P.Wasantha Kumara	751640838V	Srimathi Malawana,S,Sooriyarachchi	No.490,Medawaththa,Weyangoda	Talgasmote	Attanagalla	Agricultural	100	100	
1524	GM1008	25+920	S.R.S Fonseka	810392177V	S.R.S Fonseka	183,Thalgasmotte	Hiripitiya Pahala	Attanagalla	Agricultural	390	390	
1525	GM445	25+990	W.P.K.Weerasingha	682590378V	W.A.K.Weerasingha	No.495/1,Medawaththa,bandaranayaka Road,Weyangoda	Hiripitiya Pahala	Attanagalla	Non-Agricultural	10	10	
1526	GM637	26+010	R.P.Prasad	730422695V	R.P.Prasad	494,Medawaththa,Weyangoda.	Hiripitiya Pahala	Attanagalla	Residential	18	18	
1527	GM1000	26+020	S.R.S Fonseka	810392177V	S.R.S Fonseka	183,Thalgasmote weyangoda	Talgasmote	Attanagalla	Agricultural	50	50	
1528	GM648	26+030	W.P.Kamal	682590378V	W.P.Kamal	495/1,Medawaththa,Bandaranayake Road,Weyangoda.	Hiripitiya East	Attanagalla	Residential	22	22	
1529	GM1334	26+030	W.P.Kithsiri	412240898V	W.P.K.Weerasinghe	495/1,Medawaththa,Bandaranayaka Road,Weyangoda	Hiripitiya East	Attanagalla	Residential	22	22	
1530	GM1324	26+040	R.J.Persad Darshana Kumara	730422695V	K.P.Wasantha Kumudini	494,Medawaththa,Weyangoda	Hiripitiya Pahala	Attanagalla	Agricultural	50	50	
1531	GM1313	26+080	W.P.Weerasinghe	682590378V	W.P.Kamal Weerasinghe	495/1,Mwdawaththa,Bandaranayaka Road,Weyangoda	Hiripitiya East	Attanagalla	Agricultural	50	50	
1532	GM999	26+120	M.D.A Somarathne	700241980V	M.D Sarath	Thalgasmotte nweyangoda	Talgasmote	Attanagalla	Agricultural	120	120	
1533	GM1325	26+120	M.D.Sarath	620685035V	M.D.Hariat Rathnalanka	No,165,Thalgasmote,Weyangoda	Talgasmote	Attanagalla	Agricultural	160	160	
1534	GM928	26+140	W.K. Jinadasa	393601450V	W.K. Jinadasa	No.158C, Thal Gas Mote, Weyangoda.	Talgasmote	Attanagalla	Agricultural	245	210	
1535	GM1249	26+140	W.K. jenadasa	393601450V	W.K..jenadasa	158 c,thalgasmote,veyangoda	Talgasmote	Attanagalla	Agricultural	35	35	
1536	GM1110	26+160	M.D.A Somarathn	700241980V	M.D.h Hemachandra	Thalgasmote,Weyangoda	Talgasmote	Meerigama	Agricultural	50	50	
1537	GM1315	26+230	D.P.Indika Rubasinghe	710321272V	D.P.Indika Rubasinghe	No.516/1,Bandaranayaka Road,Weyangoda	Hiripitiya East	Attanagalla	Agricultural	20	20	
1538	GM1062	26+240	W.P Nimal Weerasinghe	581562543V	W.P.C sampath	518 Bandaranayake mawatha weyangoda	Hiripitiya Pahala	Attanagalla	Agricultural	30	30	
1539	GM1317	26+280	B.L.D.Janaka Liyanage	707730964V	B.L.D.J.Liyanage	No,500,Bandaranayaka Road,Weyangoda	Hiripitiya East	Attanagalla	Agricultural	40	40	
1540	GM1312	26+300	D.D.Anoma Priyanka Kumari	725350040V	D.D.Anoma Priyanka	1645,Talgasmote,Weyangoda	Talgasmote	Attanagalla	Agricultural	50	35	
1541	GM1007	26+320	L.K Muthunayaka	691222993V	L.K Muthunayaka	No 512 Bandaranayaka Road Weyangoda	Hiripitiya Pahala	Attanagalla	Agricultural	20	20	
1542	GM1099	26+320	M.P.H Wimalasiri	441220901V	M.P.H Wimalasiri	619/2,Bandaranayaka Road,Weyangoda	Hiripitiya Pahala	Attanagalla	Agricultural	10	10	
1543	GM1318	26+320	B.L.D.Janaka Perera	700730964V	B.L.D.J.Liyanage	No,500,Bandaranayaka Road,Weyangoda	Hiripitiya East	Attanagalla	Agricultural	100	100	

CEP/RAP/Stage 1/Draft Report/Volume II/RDA

1544	GM448	26+340	P.K.Padmasiri	721143287V	P.K.Padmasiri	No.536/1,Bandaranayaka Road,Weyangoda	Hiripitiya Pahala	Attanagalla	Agricultural	305	305
1545	GM471	26+340	K.A.R.Nilantha	702433886V	K.A.R.Nilantha	No.197/23/4,Goladaluwawaththa,Kottala,We yangoda	Galgamuwa East	Meerigama	Residential	13	13
1546	GM396	26+350	L.R.Roopawathi	496051394V	R.P.Roopawathi	No 500,Bandaranayaka Mawatha,Weyangoda	Hiripitiya Pahala	Attanagalla	Agricultural	20	20
1547	GM61	26+360	W.P.Wikramalatha	460210819V	W.P.Wikramalatha	520/1 Bandaranayaka Road Weyangoda	Hiripitiya East	Attanagalla	Agricultural	10	10
1548	GM997	26+360	W.P.kumarathunga	500124008V	I.P.Sunethra	520 Bandaranayake road weyangoda	Hiripitiya Pahala	Attanagalla	Agricultural	30	30
1549	GM1304	26+360	H.P.Sunil Weerasinghe	500674440V	H.P.Sunil Weerasinghe	521/1,Bandaranayaka Road,Weyangoda	Hiripitiya East	Attanagalla	Agricultural	0	50
1550	GM1305	26+370	H.P.Sunil Weerasinghe	500674444V	Diksan Dissanayake	521/1,Bandaranayaka Roda,Weyangoda	Hiripitiya East	Attanagalla	Agricultural	20	20
1551	GM998	26+380	W.P.Nimal weerasinghe	572781194V	W.P.N weerasinghe	No 522/1 Bandaranayake road weyangoda	Hiripitiya Pahala	Attanagalla	Agricultural	60	60
1552	GM1100	26+380	H.A.Thilak Jiwantha	732760555V	H.A.Thilak Jiwan	530,Bandaranayaka Road,Weyangoda	Hiripitiya Pahala	Attanagalla	Agricultural	10	10
1553	GM1105	26+400	M.P.sunimal Somasiri	502321080V	W.P.somawathi	513,Bandaranayaka waththa,Weyangoda	Hiripitiya Pahala	Attanagalla	Agricultural	150	150
1554	GM521	26+480	M.P.S pathirana	530272524V	M.P.S pathirana	524, bandaranayaka mawatha	Hiripitiya Pahala	Attanagalla	Agricultural	10	10
1555	GM1316	26+480	M.P.S.Pathirana	530272524V	M.P.Milee Chagrat	524,Bandaranayaka Road,Weyangoda	Hiripitiya East	Attanagalla	Agricultural	20	20
1556	GM1106	26+500	M.P.sunimal Somasiri	502321080V	Chandra Srimathi	513,Bandaranayaka waththa,Weyangoda	Hiripitiya Pahala	Attanagalla	Agricultural	20	20
1557	GM1103	26+520	Anil Chandrathna	671162676V	Anil Chandrarathna	529/3,Bandaranayaka Road,Weyangoda	Waduruwa	Meerigama	Agricultural	70	70
1558	GM1104	26+520	N.A.Somawathi Perera	416000336V	N.A.Somawathi perera	3/96,Midellawala,Pallewela	Midellawala	Meerigama	Agricultural	60	30
1559	GM322	26+560	N.A.L.Bimaal	653642865V	Dont Know	204 Thalqasmote Weyangoda	Talqasmote	Attanagalla	Agricultural	70	70
1560	GM744	26+580	M.A.Ananda	572801187V	M.A.Ananda	201/3,Wataddara,Weyangoda.	Paththalageda ra	Attanagalla	Agricultural	40	40
1561	GM1102	26+580	H.A.Chaminda	751891148V	H.A.Chaminda Premarathna	529/1,Bandaranayaka Road,Weyangoda	Hiripitiya Pahala	Attanagalla	Agricultural	50	50
1562	GM292	26+600	M.V.P.H.Rathnapala	4855843590	M.V.P.H.Rathnapala	178 Aththana galla para weyangoda	Talqasmote West	Attanagalla	Agricultural	373	373
1563	GM67	26+640	M.P.M.Jayawardhana	383502195V	Nandoris	523/1 Bandaranayaka Road Weyangoda	Hiripitiya East	Attanagalla	Agricultural	15	15
1564	GM886	26+640	R.B.Wiktor	N/A	M.P.C.Sampath	522/2,Bandaranayake Road,Weyangoda.	Hiripitiya Pahala	Meerigama	Agricultural	40	40
1565	GM79	26+650	Udayakumara Ilangasinghe	731830908V	U.Ilangasinghe/Lalani Weerasekara	18/A Polhenawaththa Wadurawa Weyangoda	Waduruwa	Meerigama	Residential	15	3
1566	GM469	26+660	K.P.P.Chandani	796631112V	K.P.P.Chandani	No.20,Polhena,Wandurawa,Weyangoda	Waduruwa	Meerigama	Residential	17	4
1567	GM1200	26+660	W.P.H.WEERASIN HA	622812150V	S.NAGENDRARAMAYANA	BANDARANAYAKA ROAD,WEYANGODA	Hiripitiya Pahala	Meerigama	Agricultural	320	320

CEP/RAP/Stage 1/Draft Report/Volume II/RDA

1568	GM82	26+680	E.P.M.Sampath	771993460V	E.P.M.Sampath	20/A Polhenawaththa,Wadurawa,Weyangoda	Waduruwa	Meerigama	Residential	16	3
1569	GM316	26+720	W.K.A.P.Kuruppu	643282267V	P.A.C.N.Dilrukshi/P.A.S.H. Dilhani	2/134 Maligathenna,Weyangoda	Waduruwa	Meerigama	Agricultural	80	80
1570	GM733	26+720	K.D.Anura	753423907V	K.D.Karunadewa	3/34,Wandhurawa,Weyangoda.	Waduruwa	Meerigama	Agricultural	99.9	99.9
1571	GM734	26+720	K.D.Anura	753423907V	K.D.Karunadewa	3/34,Wandhurawa,Weyangoda.	Waduruwa	Meerigama	Agricultural	120	120
1572	GM797	26+720	K.I.M.P.llangasinghe	776390682V	K.I.M.P.llangasinghe	15/3,Polhenawaththa,Wadhurawa,Weyangoda.	Waduruwa	Meerigama	Residential	17	8
1573	GM71	26+740	K.D.Thewis	502973738V	K.D.Thevis	16 Polhenawaththa,Wadurawa	Waduruwa	Meerigama	Residential	43	3
1574	GM456	26+780	K.D.Thewis	502973738V	Nikoloshami	No.16,Polhenawaththa,Wandurawa	Waduruwa	Meerigama	Agricultural	100	100
1575	GM1328	26+860	K.D.Thevis	502973738V	K.D.Thevis	16,Polhenawaththa,Wadurawa,Weyangoda	Waduruwa	Meerigama	Agricultural	100	100
1576	GM504	26+990	No.670/D3	456411380V	R.A.D.Rajapaksha	No.670/D3,Atththanagalu Road,Nittambuwa	Waduruwa	Meerigama	Agricultural	120	40
1577	GM1306	27+000	M.D.Wijerathna	540262683V	M.D.Wijerathna	27/1,Wadurawa,Weyangoda	Waduruwa	Meerigama	Agricultural	120	120
1578	GM1101	27+020	R.K Jinashantha	621733893V	R.K Jinashantha	90,Wadurawa,Railway Station Road,wadurawa	Waduruwa	Meerigama	Agricultural	30	30
1579	GM1326	27+020	R.P.Weerakkodi	542582383V	R.P.Weerakkodi	96,Mottunna,Wadurawa	Waduruwa	Meerigama	Agricultural	60	60
1580	GM476	27+040	P.D.Weliwaththa	700941140V	W.D.Amarasena	No.254/A,Thalgasmote,Weyangoda	Talgasmote	Attanagalla	Agricultural	40	30
1581	GM1307	27+040	M.D.Premathilaka	512642101V	M.D.Premathilaka	27/1,Wadurawa,Weyangoda	Waduruwa	Meerigama	Agricultural	96.3	96
1582	GM1327	27+040	W.A.R.Wickramarachchi	671570383V	W.A.R.Wickramarachchi	71/1,Wadurawa	Waduruwa	Meerigama	Agricultural	100	100
1583	GM95	27+080	K.A.Piyasena	510041364V	K.A.Podi appuhami	103 Kottala Weyangoda	Galgamuwa West	Meerigama	Non- Agricultural	30	10
1584	GM552	27+080	K.A Piyasena	510041364V	K.A Podiappuhami	103, Kottala, Weyangoda.	Galgamuwa West	Meerigama	Non- Agricultural	30	10
1585	GM1245	27+100	I.K.Munasinha	333491389V	miyagos atha	236,Maligathanna,maligathanna	Waduruwa	Meerigama	Agricultural	100	100
1586	GM397	27+120	I.K Aruna Shantha	603410378V	I.K Piyasena	No 100/2,Kottala Road,Mottunna,Weyangoda	Waduruwa	Meerigama	Agricultural	50	20
1587	GM457	27+120	P.Athukorala	386643164V	P.Athukorala	No.69,Mottunna,Weyangoda	Waduruwa	Meerigama	Agricultural	40	40
1588	GM281	27+160	A.M.Dasanayaka Bandara	671261526V	W.D.Amarasena	254/11 Thalgasmute Weyangoda	Talgasmote	Attanagalla	Agricultural	30	30
1589	GM458	27+200	O.A.N.R.Perera	672540275V	O.A.N.R.Perera	No.254D,Thalgasmote,Weyangoda	Waduruwa	Meerigama	Agricultural	180	180
1590	GM31	27+240	W.P.Sirinipala	290861435V	W.P.Sirinipala and 4 others	110/2 Wadurawa,Weyangoda	Waduruwa	Meerigama	Agricultural	40	30
1591	GM35	27+260	H.Suraweera	731290725V	H.Somaweera	Bottuwaththa,Weyangoda	Waduruwa	Meerigama	Agricultural	80	80
1592	GM37	27+260	S.A.D.Suraweera	460580234V	D.Suraweera	92/2 Bottuwaththa,Weyangoda	Waduruwa	Meerigama	Agricultural	20	20
1593	GM454	27+260	W.S.Rathnasiri	650951816V	A.A.Muthulatha	No.225/C, Thalgasmote,Weyangoda	Waduruwa	Meerigama	Agricultural	104	104

CEP/RAP/Stage 1/Draft Report/Volume II/RDA

1594	GM1299	27+280	K.A.Chanderwathi Kapuru Bandara	455052289V	H.D.Kularathna	35/2,Wadurawa,Weyangoda	Waduruwa	Meerigama	Agricultural	30	30
1595	GM75	27+300	W.K.K.Wikramaarachchi	822033431V	W.K.Kawinda Wikramarachchi	313,Maligathenna,Weyangoda	Waduruwa	Meerigama	Agricultural	60	10
1596	GM1048	27+300	W.K Navinda Wickramaarachchi	822033431V	R.M Chamila Madushani	313,Maligathanna Weyangoda	Waduruwa	Meerigama	Agricultural	180	130
1597	GM1338	27+320	J.A.Thushari Kumudini Jayakodi	757241153V	R.M.Nalin Thushantha Rathnayaka	313,Maligathenna,Weyangoda	Waduruwa	Meerigama	Agricultural	80	80
1598	GM36	27+360	A.Jayasinghe	500674091V	A.Jayasinghe	64/2,Wadurawa,Weyangoda	Waduruwa	Meerigama	Agricultural	15	15
1599	GM1308	27+360	S.A.Premadasa	480253710V	H.A.Premadasa	46,Wadurawa,Weyangoda	Waduruwa	Meerigama	Agricultural	90	65
1600	GM30	27+400	D.M.P.C. SisiraKumara	465211296V	D.M.P.C. SisiraKumara	256 THalgasmute,Weyangoda	Talgasmote	Meerigama	Agricultural	50	50
1601	GM32	27+400	A.D.Gunasena	570722387V	A.D.Gunasena	36 Wadurawa,Weyangoda	Waduruwa	Meerigama	Agricultural	40	40
1602	GM33	27+420	G.G.Thilkarathna	652833179V	G.G.Piyasena	34/4 Wadurawa,Weyangoda	Waduruwa	Meerigama	Agricultural	60	50
1603	GM34	27+460	A.S.Priyananda	633371024V	A.S.Priyananda	65,Wadurawa,Weyangoda	Waduruwa	Meerigama	Agricultural	30	20
1604	GM1298	27+460	I.M.G.N.Karunarathna	651001056V	A.D.Podina	32/7,Wadurawa,Weyangoda	Waduruwa	Meerigama	Agricultural	20	10
1605	GM1310	27+600	P.D.Edwin	512512496V	M.D.Wijethilaka	94/3,Mottuththa,Weyangoda	Waduruwa	Meerigama	Agricultural	70	70
1606	GM96	27+720	W.A.P.Wikramarachchi	713180084V	W.A.P.Wikramarachchi	No 71 Wadurawa weyangoda	Waduruwa	Meerigama	Agricultural	120	120
1607	GM455	27+740	U.D.Wimalarathna	432671461V	U.D.Wimalarathna	No.95,Mottunna,Weyangoda	Waduruwa	Meerigama	Agricultural	30	30
1608	GM705	27+740	L.Piayadasa	513651295V	S.P.Sriyalatha	1/26,Danwilana,Weyangoda.	Danvilana	Attanagalla	Residential	21.5	10
1609	GM1320	27+760	M.D.Kularathna	580103669V	M.D.Karunarathna	No,96,Mottunna,Weyangoda	Galgamuwa East	Meerigama	Agricultural	380	80
1610	GM73	27+800	D.J.M.D.S.Nishantha	722240995V	K.A.C.Bandara	254/c Thalgasmote Weyangoda	Waduruwa	Meerigama	Agricultural	20	20
1611	GM1225	27+840	W.P.DUMASIRI	512601952V	W.PS.PREMASEELI	87/1,WADUWE,WEYANGODA	Waduruwa	Meerigama	Residential	37	15
1612	GM72	27+880	T.M.B Thennakon	543614246V	T.M.B Thennakon	33/13 Wadurawa Weyangoda	Waduruwa	Meerigama	Agricultural	28	20
1613	GM472	27+880	W.P.Premachandra	570104713V	W.P.Premachandra	No.89/1,Wandurawa,Pahalagama,Weyangoda	Waduruwa	Meerigama	Residential	100	20
1614	GM1112	27+880	T.M Somathilaka	441321821V	T.A Somathilaka	174/2,wadurawa,Weyangoda	Galgamuwa West	Meerigama	Agricultural	82	82
1615	GM752	27+920	P.Sirisena	252280618V	P.Sirisena	23,Kottala,Weyangoda.	Waduruwa	Meerigama	Agricultural	90	90
1616	GM1108	27+920	T.D Kulathilaka	432893588V	T.D Kulathilaka	95,Mottunna,weyangoda	Waduruwa	Meerigama	Agricultural	50	50
1617	GM62	27+940	W.P.Siriwardhana	582692262V	W.P.Siriwardhana	157,Wadurawa,Weyangoda	Waduruwa	Meerigama	Agricultural	60	60
1618	GM63	27+940	R.K.A.Somarathna	591160907V	R.K.A.P.Shrilal	52/A,Wadurawa,Weyangoda	Waduruwa	Meerigama	Agricultural	70	70

CEP/RAP/Stage 1/Draft Report/Volume II/RDA

1619	GM1020	27+940	K.A Piyadasa	381632024V	K.A Piyadasa	Minikulawaththa 2/100 Kottala Weyangoda	Galgamuwa East	Meerigama	Agricultural	80	80
1620	GM449	27+980	S.A.C.J.Suraweera	702972574V	S.A.C.J.Suraweera	No.82/2,Wandurawa,Weyangoda	Waduruwa	Meerigama	Agricultural	120	50
1621	GM451	27+980	W.P.Ariyawathi	546002624V	W.P.Ariyawathi	No.119/1,Wandurawa,Weyamgoda	Waduruwa	Meerigama	Agricultural	60	60
1622	GM306	28+010	H.P.Palitha Chandrasiri	643120658V	W.K.A.Biyatris	153/4 Gaspé Baduragoda	Galgamuwa East	Meerigama	Agricultural	90	90
1623	GM452	28+020	K.A.K.Kapurubandara	523652249V	K.A.K.Kapurubandara	No.106/2,Wandurawa,Weyangoda	Waduruwa	Meerigama	Agricultural	80	30
1624	GM1026	28+020	K.A Jatathissa	511381940V	K.A Jayathissa	No 101/1 Kottala weyangoda	Waduruwa	Meerigama	Agricultural	62	62
1625	GM1027	28+020	K.A Jatathissa	511381940V	S.A Thissa	No 101/1 Kottala weyangoda	Waduruwa	Meerigama	Agricultural	80	30
1626	GM1321	28+020	S.M.V.Premavansha	611902603V	V.Premavansha	No,47,Pallegamuwa,Kandalanda	Galgamuwa East	Meerigama	Agricultural	80	80
1627	GM1024	28+040	R.P.W Jayasinghe	603101413V	R.P.W Jayasinghe	15/D Delgahamadilla Kumbaloluwa Weyangoda	Waduruwa	Meerigama	Agricultural	160	160
1628	GM1025	28+080	K.A Sarath Jayantha kumara	711492453V	K.A Sarath jayantha kumara	No 118/3 wadurawa Weyangoda	Waduruwa	Meerigama	Agricultural	20	10
1629	GM1151	28+085	N.D.T.JAYAKODI	561450552V	M.T.D.JAYAKODI	115,WADHUWE,WEYANGODA	Waduruwa	Meerigama	Residential	210	30
1630	GM183	28+100	H.K.Siriwardhana	N/A	H.K.Siriwardhana Hettiarachchi	63/77 Egoda Hindeniya Weyangoda	Heendeniya	Attanagalla	Residential	57	57
1631	GM795	28+100	W.A.Chandrapala	581670435V	W.A.Chandrapala	106/1Wadhurawa,Weyangoda.	Waduruwa	Meerigama	Non-Agricultural	110	50
1632	GM1123	28+100	K.A Chandrasena	493232746V	K.A Buddika Sachitha	100,Kottala,Weyangoda	Galgamuwa West	Meerigama	Agricultural	70	30
1633	GM1337	28+100	T.K.Karunawathi	385501420V	T.K.Karunawathi	No-87,Damsewana,Mottunna,Weyangoda	Waduruwa	Meerigama	Agricultural	70	70
1634	GM1309	28+120	E.Ananda Alwis	581002373V	E.Siriyawathi	118/4,Wadurawa,Weyangoda	Waduruwa	Meerigama	Agricultural	10	10
1635	GM444	28+160	K.A.Piyasena	510041364V	K.A.Piyasena	No.103,Koluwala,Weyangoda	Galgamuwa West	Meerigama	Agricultural	50	50
1636	GM1023	28+260	B.L Milton Senadeera	602430146V	W.P Pushparanjani	104/2 Kottala weyangoda	Waduruwa	Meerigama	Agricultural	60	60
1637	GM1107	28+300	Rasika Lakshman Kodosingha	680851182V	Shama Padmini Patapili	121/1,Sadini Stors,Galgamuwa,Weyangoda	Galgamuwa West	Meerigama	Trade/Business	6	6
1638	GM78	28+320	W.P.W.Wijesinghe	603052889V	W.P.W.Wijesinghe	Wijitha Keenawala Pallewela	Waduruwa	Meerigama	Agricultural	660	660
1639	GM68	28+340	R.K.Somachandra	662310069V	W.P.Latha Ranjani	91 Mottuna Weyangoda	Waduruwa	Meerigama	Agricultural	13	13
1640	GM70	28+340	L.S.Jayarathna	640261641V	L.S.Jayarathna	197/23/2 Holadaluwa Waththa,Kottala Weyangoda	Galgamuwa West	Meerigama	Residential	13	13
1641	GM636	28+340	H.M.P.K.Herath	713392626V	H.M.P.K.Herath	197/29/5,Holadalu waththa,Kottala,Weyangoda.	Galgamuwa West	Meerigama	Residential	15	15
1642	GM470	28+360	H.P.G.Dilruk	772174582V	P.P.G.Chasika	No.164/10,Kottala,Weyangoda	Waduruwa	Meerigama	Residential	14	14
1643	GM1158	28+360	W.P.THILAKARATHNA	393642289V	D.A.PATHIRANA	1/111,MALIGATHANNA,WEYANGODA	Waduruwa	Meerigama	Agricultural	83	83

CEP/RAP/Stage 1/Draft Report/Volume II/RDA

1644	GM1157	28+370	P.KUMARASINHA	510513290V	W.P.KUMARASINHA	A/77,NUNGAMUWA,PALLEWELA	Waduruwa	Meerigama	Agricultural	98	98
1645	GM1028	28+380	H.P GAYan Dilruk	772174582V	P.P gayani chasika	164/10 Kottala Weyangoda	Waduruwa	Meerigama	Agricultural	37	37
1646	GM1124	28+380	P Chaminda Nihal	740330233V	P Mendis	No121/1,Galgamuwa,weyangoda	Galgamuwa West	Meerigama	Agricultural	155	55
1647	GM432	28+400	U.Premasiri	430731254V	U.Premasiri	Galgamuwa,Weyangoda	Galgamuwa East	Meerigama	Agricultural	60	60
1648	GM1021	28+400	U.P.W Wijesinghe	603052889V	U.P.W Wijesinghe	Wijitha Keenwala Pallewela	Waduruwa	Meerigama	Agricultural	80	80
1649	GM1022	28+420	M.P Amarawardana	560101619V	P.P.N.C.D Punchipathbandi	1/161 Nawana meerigama	Waduruwa	Meerigama	Agricultural	80	80
1650	GM260	28+460	U.Premasiri	430731254V	U.Premasiri	117 Galgamuwa Weyangoda	Galgamuwa West	Meerigama	Agricultural	120	40
1651	GM261	28+460	W.T.U.S.Hemakumara	630071720V	W.P.Dharmasiri	152/4 Galgamuwa weyangoda	Galgamuwa West	Meerigama	Agricultural	20	20
1652	GM83	28+540	N.A.K.Saman Chandrasiri	640841308V	N.A.K.Saman Chandrasiri	78 Shri dharmananda mawatha Waththala Gedara	Galgamuwa West	Meerigama	Agricultural	110	35
1653	GM465	28+580	K.M.A.S.Kumara	623360792V	K.M.A.S.Kumara	158/1,Galgamuwa,Weyangoda	Galgamuwa East	Meerigama	Residential	11	11
1654	GM433	28+600	S.Kodisingha	638343231V	K.M.Ukwaththa/A.Madusanka	No.114/1,Galgamuwa,Weyangoda	Galgamuwa West	Meerigama	Residential	50	48
1655	GM641	28+600	P.P.P.Manjula	783025779V	N.B.A.C.K.Nishshanka	10/174,Kottala,Weyangoda.	Galgamuwa West	Meerigama	Non-Agricultural	35	35
1656	GM650	28+650	M.S.M.Wilfara	771043054V	S.O.A.D.Nalika	112/A,Galgamuwa,Weyangoda.	Galgamuwa West	Meerigama	Residential	15	15
1657	GM1323	28+660	W.A.Kulathunga	382620585V	W.A.Kulathunga	8/1,Keenawala,Pallewala	Galgamuwa East	Meerigama	Agricultural	20	20
1658	GM43	28+680	S.A.K.J. Sarathchandra	631293956V	S.A.K.J. Sarathchandra	113,Galgamuwa Weyangoda	Galgamuwa West	Meerigama	Agricultural	170	170
1659	GM107	28+680	S.A.M.K.Subasinghe	777031368V	S.A.M.K.Subasinghe	101, 27/1 Halgampitiya Road,Thirivanagama,Kalagedihena	Wataddara South	Attanagalla	Agricultural	12	12
1660	GM1229	28+700	H.R.KAMALAWATHI	475311730V	P.U.S.KUMARA	122,GALGAMUWA,WEYANGODA	Bandarabatawala	Meerigama	Agricultural	20	20
1661	GM92	28+710	B.D.Kuruppu	493010344V	K.A.R.Inoka/K.A.M.Nilupa	174 Dayasewana Kottala Weyangoda	Galgamuwa East	Meerigama	Residential	649	480
1662	GM1201	28+710	G.LUNUVILA	482872716V	G.LUNUWILA	163,GALGAMUWA,MEERIGAMA	Galgamuwa West	Meerigama	Residential	470	120
1663	GM64	28+740	P.Abesundara	671400755V	A.H.K.Dipika Jayasinghe	27 Rver Side Thalqasmote Weyangoda	Galgamuwa East	Meerigama	Non-Agricultural	108	108
1664	GM893	28+790	K.A.N.Abhesinghe	441582706V	K.A.N.Abhesinghe	112/C,Nidahas Mawatha,Galgamuwa,Weyangoda.	Galgamuwa East	Meerigama	Residential	15	15
1665	GM49	28+800	P.K.Marasinghe	620420059V	M.B.Ajith	132 Galgamuwa Weyangoda	Galgamuwa East	Meerigama	Agricultural	26	26
1666	GM249	28+800	S.Kapurubandara	4264522251	T.D.Kapurubandara	156 Galgamuwa weyangoda	Galgamuwa West	Meerigama	Non-Agricultural	24	24
1667	GM634	28+800	W.P.Kinsey	511031206V	W.P.Kinsey	196/3,Galgamuwa,Weyangoda.	Galgamuwa	Meerigama	Residential	10.5	10

							West					
1668	GM843	28+800	W.M.Piyathilaka	492332285V	K.A.Wimalawathi	156/1,Galgamuwa,Weyangoda.	Galgamuwa West	Meerigama	Residential	28	28	
1669	GM1203	28+800	M.A.Y.NONA	N/A	M.A.Y.NONA	157,GALGAMUEA,WEYANGOGA	Galgamuwa West	Meerigama	Residential	20	20	
1670	GM374	28+820	R.J.K.Sarath Kumara Ranathunga	692631293V	R.J.K.Sarath Kumara	112/1/B Galgamuwa,Weyangoda	Galgamuwa East	Meerigama	Residential	10	10	
1671	GM635	28+820	W.T.Namal	683551260V	W.T.Namal	152,Galgamuwa,Weyangoda.	Galgamuwa West	Meerigama	Residential	45	20	
1672	GM840	28+820	S.S.Ukwaththa	560972432V	S.S.Ukwaththa	13/175,Holadaluwaththa,Kottala,Weyangoda	Galgamuwa East	Meerigama	Non-Agricultural	246	246	
1673	GM1127	28+820	P Chaminda Nihal Mendis	740330233V	P Chaminda Nihal Mendis	No: 121/1,Galgamuwa,Weyangoda	Galgamuwa West	Meerigama	Residential	33	33	
1674	GM633	28+840	K.A.Lalith	722602617V	K.A.Lalith	155,Galgamuwa,Weyangoda.	Galgamuwa West	Meerigama	Residential	36	36	
1675	GM65	28+860	P.A.Ariyaratna	511830214V	P.A.M.U Ariyaratna	162/B Galgamuwa Weyangoda	Galgamuwa West	Meerigama	Non-Agricultural	88	35	
1676	GM765	28+860	J.M.Kulathunga	321361684V	J.M.Yamuna	Baduluwawa waththa,Badhuluwawa,Kurunegala.	Galgamuwa East	Meerigama	Agricultural	37	37	
1677	GM846	28+890	M.E.Ashoka	592481324V	K.M.Seelawathi	4/156,Galgamuwa,Weyangoda.	Galgamuwa West	Meerigama	Residential	10	10	
1678	GM60	29+020	K.P.Karunawathi	428560922V	Suramyia Harshadewa	150/1,Galgamuwa,Weyangoda	Galgamuwa East	Meerigama	Non-Agricultural	20	20	
1679	GM296	29+020	W.Ranjith	530292371V	W.Ranjith	39/1 Kendalana	Talgasmote West	Meerigama	Agricultural	51.4	51.4	
1680	GM447	29+020	U.Wijayapala	531780477V	K.Podimenike	No.105/9,Kinawala Waththa,Galgamuwa,Weyangoda	Galgamuwa West	Meerigama	Agricultural	30	30	
1681	GM720	29+020	U.Wijayapala	531780447V	U.Wijayapala	105/9,Keenawala waththa,Galgamuwa,Weyangoda.	Galgamuwa West	Meerigama	Agricultural	30.13	30.13	
1682	GM1093	29+020	M.W Gayan arawinda Padmasiri	812222194V	M.W Gayan arawinda	No:100/7,Galgamuwa,Weyangoda	Galgamuwa West	Meerigama	Agricultural	50	50	
1683	GM1094	29+020	M.W Sarath Wirasingha	611960450V	W Dipani	48/1,Galgamuwa,Weyangoda	Galgamuwa West	Meerigama	Non-Agricultural	25	25	
1684	GM325	29+040	K.G.M.S.C.Wijerathna	543432016V	K.G.M.S.C.Wijerathna	135 Galgamuwa Weyangoda	Galgamuwa West	Meerigama	Agricultural	27.7	27.7	
1685	GM1095	29+072	M.K.S.V Perera	317231210V	Asirir Nuwan Gunasingha,Kesiri Ruwan Wirasingha, W	17/1 Galgamuwa,Weyangoda	Galgamuwa West	Meerigama	Agricultural	25	25	
1686	GM305	29+080	W.A.Kulathunga	382620585V	W.A.Kulathunga	8/1 Kinawala Pallewela	Pallewela	Meerigama	Agricultural	25	25	
1687	GM1096	29+080	Ajith Wanniarachchi	602131033V	W.K Wanniarachchi	Saman,Galgamuwa,Weyangoda	Galgamuwa West	Meerigama	Agricultural	80	80	
1688	GM327	29+120	K.A.D.Jayasuriya	720853124V	K.A.K.D.Jayasuriya	4/2 Waththegedara Muddaragama	Galgamuwa West	Meerigama	Agricultural	100	100	

CEP/RAP/Stage 1/Draft Report/Volume II/RDA

1689	GM52	29+150	V.T.L.Rathnathilaka	601781677V	V.T.L.Rathnathilaka	171/1-5 Kottala Weyangoda	Galgamuwa East	Meerigama	Agricultural	44	44
1690	GM324	29+160	Channa Ranathunga	652780903V	Dulma Nimali Jayasuriya	4/2 Waththegedara Muddaragama	Galgamuwa West	Meerigama	Agricultural	30	30
1691	GM326	29+160	K.A.D.Jayasuriya	720853124V	K.A.K.D.Jayasuriya	4/2 Waththegedara Muddaragama	Galgamuwa West	Meerigama	Agricultural	240	50
1692	GM332	29+160	B.V.Upasena	582200653V	B.V.Upasena	200/22/1 Kottala weyangoda	Galgamuwa West	Meerigama	Agricultural	130	130
1693	GM431	29+200	T.K.Amarasingha	530560058V	T.K.Amarasingha	No.133/1,Galgamuwa,Weyangoda	Galgamuwa East	Meerigama	Agricultural	20	20
1694	GM1330	29+220	W.K.Bandula Sirikumara	576103808V	Kalyani Manel	197/23,Holadaluwa waththa,Kottala,Weyangoda	Galgamuwa East	Meerigama	Agricultural	550	50
1695	GM74	29+260	W.P.Wijesuriya	540203539V	Pushpa Jayathilaka	1/512 Bandaranayaka road,Weyangoda	Hiripitiya East	Attanagalla	Agricultural	50	50
1696	GM343	29+260	M.Premalal	611423292V	M.Premathilaka and 2 others	9/536 Bandaranayaka Maawatha,Weyangoda	Hiripitiya East	Attanagalla	Agricultural	30	30
1697	GM996	29+260	Pradeep kumara padmasiri	721143287V	Ilandari pedige gunawathi	536/1,Bandaranayake mawatha weyangoda	Hiripitiya Pahala	Attanagalla	Agricultural	45	45
1698	GM39	29+280	I.K.Upali	732980083V	I.K.Upali	157/2 Galgamuwa,weyangoda	Galgamuwa West	Meerigama	Agricultural	17	17
1699	GM55	29+280	R.G.D.Rajapaksha	510960378V	R.G.D.Rajapaksha/K.A.N.C .Kodisinghe	120 Guna Niwasa,Galgamuwa,Weyangoda	Galgamuwa East	Meerigama	Agricultural	60	60
1700	GM56	29+280	R.G.D.Rajapaksha	510960378V	K.A.N.C.Kodisinghe	120 Guna Niwasa,Galgamuwa,Weyangoda	Galgamuwa East	Meerigama	Agricultural	60	60
1701	GM59	29+280	T.A.Wikramarathna	660380981V	T.A.Kularathna and 3 others	98 Galgamuwa,weyangoda	Galgamuwa East	Meerigama	Agricultural	120	120
1702	GM69	29+280	R.G.D.Rajapaksha	510960378V	R.P.G.Rajapaksha/K.A.N.C .Kodisinghe	120 Guna Niwasa,Galgamuwa,Weyangoda	Galgamuwa East	Meerigama	Agricultural	158	120
1703	GM331	29+280	K.G.M.S.C.Wijerathna	543432016V	K.G.M.S.C.Wijerathna	135 Galgamuwa Weyangoda	Galgamuwa West	Meerigama	Agricultural	60	60
1704	GM434	29+280	K.A.Chularathna	590592382V	K.A.Chularathna	No.93,Galgamuwa,Weyangoda	Galgamuwa East	Meerigama	Agricultural	60	60
1705	GM435	29+280	W.T.A.R.Gunathilaka	570370480V	W.T.A.R.Gunathilaka	No.122/A,"Gunasewana",Galgamuwa,weyangoda	Galgamuwa West	Meerigama	Agricultural	70	70
1706	GM1148	29+320	W.K.A.CHANDRASIRI	671552229V	K.A.L.ABERATHNE	115,MOTTUNNA,WEYANGOGA	Galgamuwa West	Meerigama	Agricultural	34	34
1707	GM311	29+340	M.Karunasena	501031461V	M.Karunasena	57 Galgamuwa,Weyangoda	Galgamuwa West	Meerigama	Agricultural	85	85
1708	GM1302	29+380	Ananda Kodisinghe	480110153V	Ananda Kodisinghe	Beligahawaththa,Galgamuwa,Weyangoda	Galgamuwa East	Meerigama	Agricultural	70	70
1709	GM1098	29+440	K.A Wijerathna	511693586V	K.A Wijerathna	4/3,Galgamuwa,Weyangoda	Galgamuwa West	Meerigama	Non-Agricultural	55	55
1710	GM450	29+420	R.L.P.Wilmat	353601857V	M.Karunawathi	No.174/9,Kottala,Wejangoda	Galgamuwa East	Meerigama	Agricultural	160	160
1711	GM93	29+450	S.R.Priyantha	785620399V	S.R.Priyantha	1/73,Galgamuwa,Weyangoda	Galgamuwa East	Meerigama	Residential	32	32

CEP/RAP/Stage 1/Draft Report/Volume II/RDA

1712	GM50	29+460	W.Egnas	485494456V	Anoja Damayanthi	73 Galgamuwa,Weyangoda	Galgamuwa East	Meerigama	Residential	32	32
1713	GM647	29+460	J.A.Piyadasa	311861247V	Sugath	72,Egoda Galgamuwa,Weyangoda.	Galgamuwa East	Meerigama	Residential	120	120
1714	GM1212	29+470	U.KALUAGGALA	210210816V	U.KALUAGGALA	70/2,GALGAMUWA,WEYANGODA	Galgamuwa West	Meerigama	Residential	232	212
1715	GM467	29+480	B.D.Jinadasa	411470253V	B.D.Jinadasa	No.74,Galgamuwa,Weyangoda	Galgamuwa East	Meerigama	Residential	160	160
1716	GM309	29+500	M.Karunasena	501031461V	M.Karunasena	57 Galgamuwa,Weyangoda	Galgamuwa West	Meerigama	Agricultural	180.5	180.5
1717	GM1301	29+500	H.W.Piyadasa	362431239V	H.W.Piyadasa	136/1,Galgamuwa,Weyangoda	Galgamuwa East	Meerigama	Agricultural	20	20
1718	GM303	29+700	M.D.Nihal Perera	571991037V	M.D.Nihal Perera	52/2 Galgamuwa weyangoda	Galgamuwa West	Meerigama	Agricultural	120	120
1719	GM304	29+700	S.H.Wanniarachchi	601813220V	S.H.Wanniarachchi	Shri Galgamuwa Weyangoda	Galgamuwa West	Meerigama	Agricultural	50	50
1720	GM639	29+740	M.K.S.V.Perera	317231210V	M.K.M.N.Perera	17/1,Galgamuwa,Weyangoda.	Galgamuwa East	Meerigama	Residential	30	30
1721	GM1019	29+740	B.D Nilantha Kumara	740883771V	Nilantha kumara	No 17 Galgamuwa Weyangoda	Galgamuwa East	Meerigama	Agricultural	60	60
1722	GM438	29+780	T.S.J.P.Perera	688371090V	M.K.K.P.Jayasingha	No.3/8,Galgamuwa,Weyangoda	Galgamuwa East	Meerigama	Agricultural	50	50
1723	GM48	29+800	H.k.Nandawathi	366841571V	H.R.Nandawathi	5 Galgamuwa Weyangoda	Galgamuwa East	Meerigama	Agricultural	60	60
1724	GM988	29+940	M.A.N. Gunasinghe	508412118V	M.K.A.N. Gunasinghe	No.25/1, Saman Galgamuwa, Weyangoda.	Galgamuwa East	Meerigama	Agricultural	90	90
1725	GM436	29+950	R.A.W.M.Wijerathna Bandara	340642503V	R.A.W.M.W. Bandara/W.W. A.Podimenike	No.4,Galgamuwa,Weyangoda	Galgamuwa West	Meerigama	Agricultural	104	104
1726	GM728	29+950	B.D.Senarathne	281080466V	B.D.Senarathne	55,Galgamuwa,Weyangoda.	Galgamuwa West	Meerigama	Agricultural	140	140
1727	GM1311	29+980	J.A.Wimal Premasiri	630381290V	A.A.Dhanawathi	3/5,Galgamuwa,Weyangoda	Galgamuwa East	Meerigama	Agricultural	50	50
1728	GM1091	30+000	J.A Wimal Premasiri	630381290V	A.A Priyantha	3/5,Galgamuwa,Weyangoda	Galgamuwa West	Meerigama	Residential	30	10
1729	GM1300	30+000	K.A.Senawirathna	551470326V	A.A.Wijerathna	4/4,Galgamuwa,Weyangoda	Galgamuwa East	Meerigama	Agricultural	60	60
1730	GM468	30+080	K.K.D.D.Priyantha	783282500V	K.K.D.D.Priyantha	No.1/11,Galgamuwa,Weyangoda	Galgamuwa East	Meerigama	Residential	18	18
1731	GM1092	30+080	K.K.D Dumith Priyanka	783282500V	M Thilak wikramasigha	1/11,Galgamuwa,Weyangoda	Galgamuwa West	Meerigama	Residential	50	50
1732	GM439	30+100	L.A.S.Liyanarachchi	613402144V	L.A.S.Liyanarachchi	No.3/4,Galgamuwa,Weyangoda	Galgamuwa East	Meerigama	Agricultural	94	94
1733	GM460	30+100	W.G.D.Bandara	480401832V	W.G.D.Perera	No.11/7,Galgamuwa,Weyangoda	Galgamuwa East	Meerigama	Residential	30	30
1734	GM462	30+100	T.G.Weerasingha	881660067V	G.A.N.Wijayanthi	No.11/20,Galgamuwa,Weyangoda	Galgamuwa East	Meerigama	Residential	17	17

CEP/RAP/Stage 1/Draft Report/Volume II/RDA

1735	GM1117	30+140	W.A.D.G Senawyrathna	851641858V	k.Chandralatha, N.A.D.G senawirathna	11/12,Rabarwaththa,Galgamuwa,Weyangoda	Galgamuwa West	Meerigama	Residential	20	20
1736	GM437	30+150	A.R.Liyanarachchi	613474617V	A.R.Liyanarachchi	No.7/4,Galgamuwa,Weyangoda	Galgamuwa East	Meerigama	Agricultural	17	17
1737	GM66	30+180	W.A.E.Jayasinghe	317430876V	J.A.S.A.Jayasinghe	5/3 Galgamuwa,Weyangoda	Galgamuwa East	Meerigama	Non- Agricultural	20	20
1738	GM45	30+300	W.Premachandra	630381290V	A.A.Dayarathna	3/5 Galgamuwa Weyangoda	Galgamuwa East	Meerigama	Agricultural	218	218
1739	GM1030	30+360	M.A Priyantha Sisira kumara Mallawaarachchi	740140353V	M.A Priyantha Kumara	N0 51/1 Midellawala pahalawaththa Pallewala	Midellawala	Meerigama	Residential	136	136
1740	GM46	30+400	R.W.E.M.W.Bandara	340642503V	R.W.E.M.W.Bandara	4 Galgamuwa Weyangoda	Galgamuwa East	Meerigama	Agricultural	142	142
1741	GM53	30+400	W.A.C.Arunakumara	700512347V	W.A.C.A.Kumara	Chandana sewana,Midellawala,Pallewela	Midellawala	Meerigama	Agricultural	31	31
1742	GM446	30+500	B.K.Sediris	433200885V	B.K.Sediris	No.63/2,Midellawala,Pallewela	Midellawala	Meerigama	Agricultural	380	380
1743	GM1073	30+601	E.A Samaranayaka	522313661V	E.A Samaranayaka	09,Weragoda,Pallewela	Waduruwa	Meerigama	Agricultural	150	65
1744	GM1009	30+620	M.A Priyantha Sisira kumara Mallawarachchi	740140353V	M.A Priyantha Sisira Kumara	No 51/1 Midellawala pahalawaththa pallewela	Midellawala	Meerigama	Agricultural	125	100
1745	GM1090	30+680	L.Layanal	490016651V	W.A Sarath	Midellawala,Pallewela	Midellawala	Meerigama	Residential	104	104
1746	GM464	30+700	L.A.Layanal	490016651V	L.A.Layanal	Midellawala,Pallewela	Midellawala	Meerigama	Residential	70	70
1747	GM241	30+800	W.A.Premathilaka	630441420V	W.A.Premathilaka	79 Midellewela Pallewela	Midellawala	Meerigama	Agricultural	20	20
1748	GM242	30+800	W.A.Premathilaka	630441420V	W.A.Premathilaka	79 Midellewela Pallewela	Midellawala	Meerigama	Agricultural	90	55
1749	GM1011	30+800	M.A Nimal Premarathna	552210786V	M.A Nimal Premarathna	No 62/2 Midellewela pallewela	Midellawala	Meerigama	Agricultural	54	54
1750	GM1074	30+820	E.A Samaranayaka	522313661V	E.A Jhon singho	09,Weragoda,Pallewela	Waduruwa	Meerigama	Agricultural	128	128
1751	GM40	30+840	W.A.Gunasekara	412740513V	W.A.Gunasekara	Weragoda road,Midellawala,Pallewela	Midellawala	Meerigama	Agricultural	13	13
1752	GM443	30+840	W.P.Sumanawathi	N/A	W.P.Sumanawathi	No.2/81,Midellawala,Pallewela	Midellawala	Meerigama	Agricultural	5	5
1753	GM86	30+860	K.M.W.Dewapriya	780714280V	M.A.N.D. Abayasinghe	62/5 Midellawala Pallewela	Midellawala	Meerigama	Residential	26.2	26
1754	GM41	30+880	W.A.Gunasekara	412740513V	W.A.Gunasekara	Weragoda road,Midellawala,Pallewela	Midellawala	Meerigama	Agricultural	33	10
1755	GM84	30+900	M.A.N.Premarathna	552210786V	M.A.N.Premarathna	62/2 Midellwala Pallewela	Midellawala	Meerigama	Residential	80	80
1756	GM453	30+900	M.A.Ubayananda	580050786V	M.A.Ubayananda	No.62/3,Midellawala,pallewela	Midellawala	Meerigama	Residential	80	80
1757	GM995	30+920	M.A kulathilaka	542091908V	M.A Kulathilaka	62/1A Midellawa pallewela	Midellawala	Meerigama	Agricultural	106	50
1758	GM240	30+930	R.A.Ranasinghe	382051637V	R.A.Ranasinghe	80/1 Midellawala Pallewela	Midellawala	Meerigama	Non- Agricultural	12	12
1759	GM1156	30+930	R.A.RANASINHA	382051637V	R.A.RANASINHA	80/1,MEDELWALA,PALLEWELA	Midellawala	Meerigama	Agricultural	20	20

CEP/RAP/Stage 1/Draft Report/Volume II/RDA

1760	GM441	30+940	W.A.S.K.Wickramarachchi	690890542V	W.A.S.K.Wickramarachchi	No.79/3, Midellawala, Pallewela	Midellawala	Meerigama	Agricultural	25	25
1761	GM459	30+950	K.J.Perera	522702382V	K.J.Perera	No.52, Boralla, Pallewela	Pallewela	Meerigama	Residential	130	60
1762	GM631	30+950	K.Wayalat Nona	428560361V	K.Wayalat Nona	54, Pallewela.	Pallewela	Meerigama	Residential	89	50
1763	GM91	30+960	K.W.Stiwan	363221530V	K.W.Kamala Damayanthi	71 Midellawala Pallewela	Midellawala	Meerigama	Residential	41	41
1764	GM428	30+960	P.Oshan Kanchana	802531893V	P.O.Kanchana	No.60, Midellawala, Pallewela	Midellawala	Meerigama	Residential	17.5	17.5
1765	GM1227	30+960	M.A.K.WEJERATHNA	683100935V	M.A.K.WIJERATHNA	64, MIDELLAWALA, PALLEWELA	Midellawala	Meerigama	Residential	127	127
1766	GM640	31+010	G.G.Siripala	440530311V	W.P.Gunawathi	66, Midellawala, Pallewela.	Midellawala	Meerigama	Residential	138	138
1767	GM1097	31+010	G.G Siripala	440530311V	G.G.S.R Sagara	No:66, Midellawala, Pallewala	Waduruwa	Meerigama	Agricultural	29	29
1768	GM799	31+020	W.K.L.Rasitha	800631424V	W.K.L.Rasitha	68, Midellawala, Pallewela.	Midellawala	Meerigama	Non-Agricultural	43.2	43.2
1769	GM1029	31+020	M.Anura silva	610565263V	W.K.K.P.R gunasekara	67/1 Midellawala Pallewela	Midellawala	Meerigama	Residential	10	10
1770	GM274	31+050	W.C.K.R.Gunasekara	690360543V	W.K.K.R.Gunasekara	67 Midellawala, Pallewela	Midellawala	Meerigama	Agricultural	10.5	10.5
1771	GM77	31+080	W.K.K.K.C.Kumara	780484241V	W.K.K.C.Kumara	68/2 Midellawala Pallewela	Midellawala	Meerigama	Residential	46	46
1772	GM463	31+080	K.W.G.M.Wijesingha	650910818V	K.W.Gamini	No.70, Midellawala, Pallewela	Midellawala	Meerigama	Residential	28	28
1773	GM1116	31+080	K.W Wilbet	491653388V	K.W Wilbat	69, Midellawala, Pallewela	Midellawala	Meerigama	Residential	38	5
1774	GM929	31+100	D.M.C. Kumara	822673961V	W.K. Thushari	No.68/3, Meedellawala, Pallewela.	Pallewela	Meerigama	Residential	16.5	16.5
1775	GM54	31+140	W.A.C.Arunakumara	700512347V	W.A.C.A.Kumara	Chandana sewana, Midellawala, Pallewela	Midellawala	Meerigama	Agricultural	40	40
1776	GM440	31+160	J.H.P.H.jayamaha	592211955V	S.A.karunawathi	No.2/76, Midellewela, pallewela	Midellawala	Meerigama	Agricultural	100	100
1777	GM442	31+160	J.H.P.H.Jayamaha	592211955V	Wickramashila Vidarshana piriwena	No.2/76, Midellawala, Pallewela	Midellawala	Meerigama	Agricultural	20	20
1778	GM466	31+160	J.H.P.H.Jayamaha	592211955V	J.H.P.H.Jayamaha	Weragoda, Pallewela	Midellawala	Meerigama	Residential	57	57
1779	GM646	31+180	M.K.Janaka	722471350V	M.K.Janaka	76/6, Midellawala, Pallewela.	Midellawala	Meerigama	Residential	13	13
1780	GM1319	31+240	B.G.Padmawathi	536363905V	B.D.Thilakarathna	No, 12, Galgamuwa, Weyangoda	Galgamuwa East	Meerigama	Agricultural	47	47
1781	GM1005	31+260	W.R.A Premadasa	460370353V	W.R.A premadasa	No 1 Weragoda pallewela	Pallewela	Meerigama	Agricultural	96	96
1782	GM1014	31+260	J.h Kulasiri jayamaha	622651831V	J.H Kulasiri	14 Weragoda pallewela	Pallewela	Meerigama	Agricultural	20	20
1783	GM1015	31+260	J.H Kulasiri Jayamaha	622651831V	J.H Kulasiri	14 Weragoda pallewela	Pallewela	Meerigama	Agricultural	15	15
1784	GM1002	31+280	K.A Renuka Damayanthi	697872680V	K.A Renuka Damayanthi	14/3 weragoda pallewela	Pallewela	Meerigama	Agricultural	20	20
1785	GM47	31+300	J.H.Kulasiri	622651631V	J.H.Kulasiri	Weragoda Pallewela	Pallewela	Meerigama	Agricultural	20	20

CEP/RAP/Stage 1/Draft Report/Volume II/RDA

1786	GM644	31+300	Sirikumara	611800126V	Sirikumara	51,Kalleliya Road,Pallewela.	Pallewela	Meerigama	Trade/Business	18	18
1787	GM645	31+300	Sirikumara	611800126V	K.A.Sugandhika	51,Kalleliya Road,Pallewela.	Pallewela	Meerigama	Trade/Business	110	110
1788	GM1088	31+300	W.A.S Premalal	622742136V	W.A.S Premalal	No:91,Midellawela,Pallewela	Midellawala	Meerigama	Residential	282	150
1789	GM1004	31+340	J.H Maithripala Jayamaha	690084457V	J.M Maithripala Jayamaha	82/5,Midellewala pallewela	Midellawala	Meerigama	Agricultural	24	24
1790	GM1003	31+350	J.H ananda thilakasiri	652280609V	J.h Ananda thilakasiri	82/4.Midellawela pallewela (naduni niwasa)	Pallewela	Meerigama	Agricultural	80	80
1791	GM1150	31+360	A.A.K.AMRATHUNGA	718482798V	W.A.SOMAWATHI	157/2,PALLEWELA	Pallewela	Meerigama	Residential	15	15
1792	GM479	31+460	W.A.S.Samarathunga	523220853V	W.A.S.Samarathunga	Midellawela,Pallewela	Midellawala	Meerigama	Agricultural	100	100
1793	GM488	31+460	W.A.H.N.Wickramarachchi	803041377V	W.A.H.N.Wickramarachchi	Midellawala,Pallewela	Midellawala	Meerigama	Non-Agricultural	100	100
1794	GM1129	31+560	K.D Ranaweera Somarathna	593500675V	K.D Raveendra somarathna	No:145,Shantha Sewana,Pallewela	Pallewela	Meerigama	Residential	560	160
1795	GM204	31+680	K.K.Indrawathi	758313158V	K.K.Indrawathi	69 Pallewela Mirigama	Pallewela	Meerigama	Residential	20.6	20.6
1796	GM382	31+680	S.D Thissa Wiranayaka	711310096V	S.D Thissa Wiranayakaq	No 69,Pallewela,Mirigama	Pallewela	Meerigama	Agricultural	30	30
1797	GM892	31+733	S.D.Thushara	743192656V	S.D.Thushara	68/2,Pallewela.	Pallewela	Meerigama	Residential	20	10
1798	GM1114	31+733	M.P Pranandu	560172540V	S.D Disna Wiranayaka	68/2 B,Pallewela	Pallewela	Meerigama	Residential	21	10
1799	GM38	31+740	K.D.S.T.Priyadarshana	851572414V	K.D.S.T.Priyadarshana	68 Pallewela	Pallewela	Meerigama	Non-Agricultural	80	10
1800	GM143	31+760	K.A.D.N.S.S.Jayathilaka	576572999V	K.A.D.N.S.S.Jayathilaka	451 Mulleriyawa Uthura Angoda	Midellawala	Meerigama	Residential	32	32
1801	GM555	31+760	K. Samaraweera	562740848V	K. Samaraweera	28, Suvineetha, Pallewela.	Pallewela	Meerigama	Residential	22	22
1802	GM667	31+760	K.M.W.Dewapriya	780714280V	K.M.W.Dewapriya	62/5,Midellawala,Pallewela.	Pallewela	Meerigama	Trade/Business	28	12
1803	GM924	31+760	K.S. Rohini	635321016V	K.S. Rohini	No.28, Kaleliya Rd, Pallewela.	Pallewela	Meerigama	Trade/Business	19	19
1804	GM993	31+760	K.D.K.P Kumara	760700398V	K.D.P.K Kumara	No 68,pallewela	Pallewela	Meerigama	Agricultural	70	70
1805	GM1017	31+760	D.S.T Priyadarshana	851572414V	G Irangani Gunawardana	No 68 Pallewela	Pallewela	Meerigama	Agricultural	40	40
1806	GM1237	31+760	A.D.A De Alwis	743041607V	A.D.M.N.U. Disanayaka	39,pallewela,meerigama	Pallewela	Meerigama	Residential	30	10
1807	GM1246	31+820	W.R.C Karunarathna	701362438V	W.R.C Karunarathna	158/A,walauwaththa,kala eliya	Pallewela	Meerigama	Trade/Business	21	21
1808	GM642	31+840	K.D.Wijesiri	540863091V	road development authority	40,Athakam Niwasa,Kakkelewaththa,Pallewela.	Pallewela	Meerigama	Trade/Business	2	2
1809	GM803	31+840	K.K.C.Jagath	673361641V	K.K.C.Jagath	72,Kalleliya Road,Pallewela.	Pallewela	Meerigama	Residential	20	20

CEP/RAP/Stage 1/Draft Report/Volume II/RDA

1810	GM1078	31+840	K.P Pathmakumara	822862560V	K.P Pathmakumara	54/2,Kaleliya Road,Pallewela	Midellawala	Meerigama	Residential	30	30
1811	GM1118	31+840	K.D Ananda Thilakarathna	582890510V	K.D Ananda thilakarathna	No:60,Kuruduwattha ,Pallewela	Midellawala	Meerigama	Residential	560	400
1812	GM1145	31+840	H.T.G.RANATHUN GA	602921484V	H.T.G.RANATHUNGA	KURUDUWATTHA,PALLEWELA	Pallewela	Meerigama	Residential	40	40
1813	GM1332	31+840	N.A.Sumanawathi	427213269V	N.A.Rohini Kulathunga	68/1,Kaleliy Road,Pallewela	Pallewela	Meerigama	Residential	17	17
1814	GM76	31+860	A.A.V.D.athurugiri	491793147V	A.A.V.D. Athurugiri	62 Pallewela	Pallewela	Meerigama	Residential	3470	22
1815	GM90	31+860	D.R.Santha	N/A	G.N.K.Jayakodi	25/95 Athkam Niwasa Pallewela	Pallewela	Meerigama	Trade/Business	20	20
1816	GM643	31+860	K.K.C.Abhesinghe	761560930V	K.K.C.J.Kumara	95/36/1,Kakkelewaththa,Pallewela.	Pallewela	Meerigama	Trade/Business	4	4
1817	GM700	31+860	A.P.Chandana	812200240V	Jayasoma	1/54,Indanapirawum asala,Pallewela.	Pallewela	Meerigama	Trade/Business	4	4
1818	GM792	31+860	M.S.Kumara	672270399V	J.A.N.K.Jayasoma	38,Pugoda,Pallewela.	Pallewela	Meerigama	Trade/Business	4	4
1819	GM866	31+860	J.A.N.Thilakarathne	730702949V	K.K.C.Jagath	50/3,Kalleliya Road,Pallewela.	Pallewela	Meerigama	Trade/Business	4	4
1820	GM956	31+860	K.D.D. Dilrukshi	828040235V	K.K.D. Dilrukshi	No.68, Pallewela, Meerigama.	Pallewela	Meerigama	Residential	81	81
1821	GM986	31+860	J.A.P. Jayalath	681630210V	J.A. Silva	No.55, Kaleli Para, Pallewela.	Pallewela	Meerigama	Residential	24	24
1822	GM1013	31+860	L.P Anura	693101794V	J.H.N.K Jayasena	Umandi pllewela	Pallewela	Meerigama	Trade/Business	4	4
1823	GM1119	31+860	C. Pushpakumara	753631690V	G.A.N.K Jayakodi	Freetnet Communicatin,1/74,Near the filling station,Pallewela	Pallewela	Meerigama	Residential	20	20
1824	GM1012	31+880	Manjula Darmarathne	811402990V	H.G.M Darmarathne	2/53 Pallewela	Pallewela	Meerigama	Non-Agricultural	7.7	7.7
1825	GM1333	31+880	H.G.Yasawathi Menike	588412792V	N.K.S.Kumarasinghe	No.53.Pallewela,	Pallewela	Meerigama	Residential	69	69
1826	GM499	31+920	N.Kanthilatha	655270884V	N.Kanthilatha	Kaleliya Road,Pallewela	Pallewela	Meerigama	Agricultural	58	15
1827	GM921	31+920	A.A.W.D. Athurugiri	491793147V	A.A.W.D. Athurugiri	No.62, Kaleliya Rd, Pallewela.	Pallewela	Meerigama	Residential	100	50
1828	GM1238	31+920	J.M.S.Ranjith	640374624V	W.D.M.S.Priyangani	89,sanasuma kalaeliya,pallewela	Pallewela	Meerigama	Residential	56.5	25
1829	GM429	31+990	W.Weerasooriya	660642625V	W.Weerasooriya	No.72,Midellawala,Pallewela	Midellawala	Meerigama	Residential	40	40
1830	GM177	32+000	M.K.P.Perera	380321203V	M.K.P.Perera/K.G. Perera	81 Dewalahenawaththa Pallewela	Bandarabatawala	Meerigama	Residential	47	47
1831	GM625	32+060	G.P.A.Somalatha	368211869V	R.A.C.C.Rupasinghe	Sewwandi,Pallewela.	Bandarabatawala	Meerigama	Agricultural	65	65
1832	GM957	32+060	H.P.K. Rajapaksha	926350242V	H.P.K. Rajapaksha	No.74/1, Dewalahena Waththa, Pallewela.	Bandarabatawala	Meerigama	Residential	40	40
1833	GM427	32+080	H.P.J.Wimalarathna	640612983V	R.P.S.M.Hemamali	No.74/2,Dewalahenawaththa,Pallewela	Bandarabatawala	Meerigama	Residential	46	46
1834	GM879	32+080	G.P.A.Hemalatha	368211869V	G.P.A.Hemalatha	Sewwandi,Pallewela.	Weragoda	Meerigama	Residential	95	95

CEP/RAP/Stage 1/Draft Report/Volume II/RDA

1835	GM57	32+100	A.H.Nil Priyanga	702770440V	A.H.Nil Priyanga	2/9 Amabalanwaththa pallewela	Weragoda	Meerigama	Agricultural	15	15
1836	GM81	32+100	A.H.C.A.Siripala	713252646V		23/9/C Dewalahenawaththa,Kaakkakele,Pallawela	Weragoda	Meerigama	Agricultural	20	20
1837	GM200	32+100	R.T.Sarath chandra	621682148V	A.H.Dayani	170 Bothale Pahalagama,Abepussa	Weragoda	Gampaha	Non-Agricultural	6	6
1838	GM889	32+100	A.H.Chandimal	713252646V	A.H.Chandimal	23/9/C,Dewalahenawaththa,Kakkele,Pallewela.	Weragoda	Meerigama	Residential	20	20
1839	GM1001	32+100	G.G Nimal jayathilaka	672566163V	A.H.Sujeewani1	73/2 dewelahena waththa pallewela	Bandarabatawala	Meerigama	Agricultural	10	10
1840	GM1336	32+100	G.G.Nimal Jayathilaka	672562163V	H.P.Ariyawathi	73/2,Dewala hena waththa,Pallewela	Pahala Bokalagama	Meerigama	Residential	20	20
1841	GM85	32+150	R.A.Kulasuriya	630924707V	R.A.Kulasuriya	23/9D Dewalahena Road Kaakka kele Pallewela	Weragoda	Meerigama	Residential	24	24
1842	GM113	32+300	J.M.Oppuwathi	605704689V	J.M.Oppuwathi	64/26 Arabullawaththa,Pattigoda,Weyangoda	Pattigoda	Attanagalla	Residential	12	12
1843	GM554	32+380	R.T.N Rathnaweera	561790299V	R.T.N Rathnaewra	80/1, Dewalahenawattha, Pallewela.	Ihala Bokalagama	Meerigama	Residential	1435	1175
1844	GM1077	32+400	H.P.Jayasundara	621532090V	H.P.Jayasundara	42,Ambalanwaththa,Pallewela	Bandarabatawala	Meerigama	Agricultural	50	50
1845	GM393	32+420	Sampath Kumarasiri	771321372V	Sampath Kumarasiri	No64/20A,Urumullawaththa,Pattigoda,Weyangoda	Pattigoda	Attanagalla	Residential	9	9
1846	GM1076	32+420	H.B.N Senarathna	643313898V	H.B.N Senarathna	43/1,Ambalanwaththa,Pallewela	Bandarabatawala	Meerigama	Agricultural	20	20
1847	GM1075	32+440	H.P.Thilakarathna	543323527V	H.P.Thilakarathna	12/2,Ambalanwaththa,Pallewela	Bandarabatawala	Meerigama	Agricultural	90	90
1848	GM42	32+500	H.B.S.Senewirathna	670380890V	W.P.Magalin	40/1 AAmbalanwaththa.Pallewela	Bandarabatawala	Meerigama	Agricultural	20	20
1849	GM930	32+500	H.P.Sumanadasa	532630363V	H.P.Sumanadasa	No.1/47, Panawallanda, Pallewela.	Bandarabatawala	Meerigama	Agricultural	10	10
1850	GM1016	32+500	M.B.Siriwardana	471572420V	M.S.Thilakarathna	Pattiyakumbura meerigama	Bandarabatawala	Meerigama	Agricultural	25	5
1851	GM51	32+550	M.B.Thilakarathna	560300980V	M.S.Thilakarathna	54 Pettiya kubura Hakurukubura Mirigama	Bandarabatawala	Meerigama	Agricultural	65	65
1852	GM1208	32+550	M.B.SIRIWARDANA	471572420V	M.B.SIRIWARDANA	1/12,AMBALANWATHTHA,PALLEWELA	Bandarabatawala	Meerigama	Residential	50	50
1853	GM367	32+560	H.P.Upathissa	681150765V	H.P.Upathissa	72 Ambalanwaththa Kanaththa Para Pallewela	Bandarabatawala	Meerigama	Non-Agricultural	8	8
1854	GM878	32+560	R.P.Leelawathi	448292959V	R.P.Leelawathi	8,Ambalanwaththa,Pallewela.	Bandarabatawala	Meerigama	Residential	19	19
1855	GM1010	32+570	H.P.Rosselin	327522132V	H.P.Rosselin	43/1 Ambalanwaththa pallewela	Bandarabatawala	Meerigama	Agricultural	20	20
1856	GM19	32+580	P.Nelson Dissanayaka	700681513V	P.N.Dissanayaka	10/03 Ambalanwaththa pallewela	Pahala Bokalagama	Meerigama	Residential	15	15
1857	GM424	32+580	H.R.Weerawarna	550443422V	H.R.Weerawarna	No.10/2,Ambalanwaththa,Pallewela	Bandarabatawala	Meerigama	Residential	40	40

CEP/RAP/Stage 1/Draft Report/Volume II/RDA

1858	GM1232	32+580	H.B.S.SENAWIRAT HANA	670380890V	H.B.S.SENAWIRATHNA	40/1/A,AMBALANWATTHA,PALLEWELA	Bandarabatawala	Meerigama	Agricultural	25	25
1859	GM18	32+650	H.P.Weerasinghe	480663713V	H.P.Weerasinghe	9/1 Ambalawaththa Pallewela	Pahala Bokalagama	Meerigama	Residential	260	260
1860	GM868	32+650	M.P.R.S.K.Wijenayake	601282399V	A.S.Sarathchandra	Malhiriyawaththa Kanaththawaththa,Raddalgoda,Kalleliya.	Bandarabatawala	Meerigama	Agricultural	80	80
1861	GM877	32+650	A.H.Neel	702770440V	A.H.Neel	2/9,Ambalanwaththa,Pallewela.	Bandarabatawala	Meerigama	Residential	17.5	17.5
1862	GM1231	32+660	H.B.SARATHCHANDRA	610132570V	H.B.SARATHCHANDRA	40/1,AMBALANWATHTHA,PALLEWELA	Bandarabatawala	Meerigama	Agricultural	25	25
1863	GM992	32+680	I.P.S. Kamalasiri	711003282V	I.P.S. Kamalasiri/I.P. Sumathipala	No.1, Ambalanwatta, Pallewella.	Bandarabatawala	Meerigama	Trade/Business	110	110
1864	GM1209	32+680	H.P.SUMANADEERA	542803380V	H.P.SUMANADEERA	1/7,AMBALANWATHTHA,PALLEWELA	Bandarabatawala	Meerigama	Residential	47	47
1865	GM1233	32+690	H.B.N.SENARATHNA	643313898V	H.B.N.SENARATHNA	43/1A,AMBALANWATTA,PALLEWELA	Bandarabatawala	Meerigama	Agricultural	50	50
1866	GM1223	32+700	I.P.S.WIKKRAMASINHA	630571782V	I.P.S.WIKKRAMASINHA	AMBALANWATTA,PALLEWELA	Bandarabatawala	Meerigama	Residential	25	25
1867	GM1224	32+700	Y.S.SIRIYANANDA	683101575V	Y.S.SIRIYANANDA	AMBALANWATTA,PALLEWELA	Bandarabatawala	Meerigama	Residential	40	40
1868	GM400	32+750	I.P Siril Wkkramasinghe	630571782V	H.P Sudantha	Ambalanwaththa,Pallevella	Bandarabatawala	Meerigama	Agricultural	50	50
1869	GM887	32+760	Y.Manoj	920632599V	Y.Manoj	4/3,Anikat Mawatha,Ambalanwaththa,Pallewela.	Bandarabatawala	Meerigama	Residential	57	57
1870	GM890	32+760	M.P.Ariyawansha	552032080V	M.P.Ariyawansha	34/1,Yapalana,Bokalagama.	Ganegoda	Meerigama	Agricultural	30	30
1871	GM1234	32+760	M.P.JAYATISSA	333641330V	M.P.JAYATISSA	26,AMBALANWATTA,PALLEWELA	Bandarabatawala	Meerigama	Agricultural	50	50
1872	GM342	32+800	I.P.S.Kamalsiri	711003282V	I.P.Sumathipala	1 Ambalanwaththa,Pallewela	Weragoda	Meerigama	Agricultural	70	70
1873	GM987	32+800	Y.R. Chaminda	793382260V	Y.R. Chaminda	No.1/3A, Ambalamwaththa, Pallewela.	Bandarabatawala	Meerigama	Residential	42	42
1874	GM1230	32+800	M.SUBASINHA	542262931V	M.SUBASINHA	6/3/A,AMBALANWATHTHA,PALLEWELA	Bandarabatawala	Meerigama	Agricultural	32	16
1875	GM1277	33+058	Alhene Knanarathana thero	522140619V	Alhene knanarathana	Ganegoda,Bokalagama	Bandarabatawala	Meerigama	Agricultural	20	20
1876	GM1115	32+840	L.W Ariyasena	451291440V	L.W ariyasena	Idunil,111,Galgamuwa,Weyangoda	Galgamuwa West	Meerigama	Residential	110	110
1877	GM259	33+130	K.P.A.Rajakaruna	601233940V	H.R.Nimal Padmasiri	Walawwaththa Kaleliya	Bandarabatawala	Meerigama	Agricultural	120	110
1878	GM562	33+140	G.Wilmen	450153885V	Champika Senewirathne	39,Samithi mawatha,Hiriwala,Kalleliya.	Hiriwala	Meerigama	Agricultural	40	40
1879	GM566	33+140	G.Wilmen	450153885V	Thusith Siran Elagalla	39,Samithi mawatha,Hiriwala,Kalleliya.	Hiriwala	Meerigama	Agricultural	140	140
1880	GM567	33+140	G.Wilmen	450153885V	Rosalin Jenet Randeniya	39,Samithi mawatha,Hiriwala,Kalleliya.	Hiriwala	Meerigama	Agricultural	60	40
1881	GM273	33+180	G.P.C.Pathirana	532964199V	G.P.C.Pathirana	7 Raddalgoda,Kaleliya	Bandarabatawala	Meerigama	Agricultural	170	170

CEP/RAP/Stage 1/Draft Report/Volume II/RDA

1882	GM407	33+180	K.P.A.Rajakaruna	601233940V	K.P.A.Rajakaruna	Walawwaththa,Kaleliya	Bandarabataw ala	Meerigama	Agricultural	80	80
1883	GM602	33+180	A.P.Indrathissa	580211720V	A.P.Indrathissa	40/5,Dolahena,Bokalagama.	Ganegoda	Meerigama	Agricultural	80	80
1884	GM408	33+200	W.P.T.Wanigasooriya	540710341V	T.Wanigasooriya	No.12/3,Ganegoda,Bokalagama	Ganegoda	Meerigama	Agricultural	171	200
1885	GM1276	33+300	M.P.Somalatha	545060264V	M.P.Somalatha	No115,Palapitigama,Bokalagama	Bandarabataw ala	Meerigama	Agricultural	70	70
1886	GM214	33+360	W.P.Jemis	271240480V	W.P.Jemis	Ganegoda Bokalagama	Bandarabataw ala	Meerigama	Agricultural	85	85
1887	GM409	33+360	H.P.Gunasili	437860599V	H.P.Gunasili	No.56/2,Ganegoda,Bokalagama	Bandarabataw ala	Meerigama	Agricultural	70	70
1888	GM405	33+380	L.H.P.Sugathadasa	433342658V	L.H.P.Sugathadasa	No.172/2,Hidiyawala,Bokalagama	Bandarabataw ala	Meerigama	Agricultural	80	80
1889	GM586	33+380	A.P.Dharma Wardhane	510433793V	A.P.N.Surangani	71,Alhena,Bokalagama.	Bandarabataw ala	Meerigama	Agricultural	40	40
1890	GM570	33+400	L.W.N.Vimalawathi	498480608V	L.W.N.Vimalawathi	62,Thiruwana waththa,Hiriwala,Kalleliya.	Bandarabataw ala	Meerigama	Agricultural	20	20
1891	GM262	33+420	M.Karunathilaka	500863269V	M.Karunathilaka	135/1 Pelapitigama Bokalagama	Bandarabataw ala	Meerigama	Agricultural	20	20
1892	GM583	33+420	N.P.A.Shantha	641180360V	N.P.A.Shantha	56/3,Ganegoda,Bokalagama.	Ganegoda	Meerigama	Agricultural	60	60
1893	GM280	33+440	A.P.Sumanadasa	430641345V	H.K.Indrani	Elpitigama Bokalagama	Bandarabataw ala	Meerigama	Agricultural	40	40
1894	GM58	33+480	H.R.G.M.Kumara	590011959V	H.R.G.M.Kumara	Raddalgoda,Kaleliya	Bandarabataw ala	Meerigama	Agricultural	40	20
1895	GM215	33+480	N.P.Danapala	623524272V	R.S.Rajapaksha	12/3 Ganegoda Bokalagama	Bandarabataw ala	Meerigama	Agricultural	60	60
1896	GM266	33+480	Thilak Manjula	831731818V	Thilak Manjula	Thiriwanawaththa,Kaleliya	Bandarabataw ala	Meerigama	Agricultural	30	30
1897	GM568	33+480	A.Ayarathne	462662335V	A.Ayarathne	A.Ayarathne Ganegoda,27/1,Bokalagama.	Bandarabataw ala	Meerigama	Agricultural	153	153
1898	GM569	33+480	A.M.Thilak Padmakumara	790082087V	A.M.Thilak Padmakumara	67/2,Thiriwana waththa,Kalleliya.	Bandarabataw ala	Meerigama	Residential	48	48
1899	GM1006	33+480	H.R nimal padmasiri	521645237V	H.R Nimal Padmasiri	Raddalgoda kaleliya	Bandarabataw ala	Meerigama	Agricultural	96	96
1900	GM1047	33+480	M.Karunathilaka	500863269V	M.Karunathilaka	No:135/1 Palapitigama Bokalagama	Bandarabataw ala	Meerigama	Agricultural	80	80
1901	GM87	33+500	S.K.Wikramasinghe	791360056V	Nadi ama priyadharshani	Thiriwanawaththa Kaleliya	Bandarabataw ala	Meerigama	Residential	17	7
1902	GM582	33+500	S.N.Sirisena	797705063V	S.N.Sirisena	No:65,Thiruwana waththa,Pallewela.	Bandarabataw ala	Meerigama	Agricultural	50	50
1903	GM263	33+540	S.K.Wikramasinghe	791360056V	M.A.P.Sirisena	65 Thiruwana waththa,Kaleliya	Bandarabataw ala	Meerigama	Residential	20	12
1904	GM406	33+540	Prasad Sunil Shantha	5603420472	Prasad Sunil Shantha	Dolahena,Bokalagama	Bandarabataw ala	Meerigama	Agricultural	80	80

CEP/RAP/Stage 1/Draft Report/Volume II/RDA

1905	GM585	33+540	P.P.Pathiraja	680692580V	H.B.D.C.Hallawa	24,Rohal Road,Ganegoda,Mirigama.	Ganegoda	Meerigama	Agricultural	100	100
1906	GM550	33+550	Mahinda Premachandra Sirisena	587973723V	Mahinda Premachandra Sirisena	Thiruwanawattha, Kaleliya	Bandarabatawala	Meerigama	Residential	320	10
1907	GM1273	33+580	M.P.Sirisena	452722208V	P.Jayasekara	Tirimana Waththa,Kaleliya	Bandarabatawala	Meerigama	Agricultural	130	130
1908	GM225	33+620	G.Dewapaksha	433561961V	S.Chandralatha	52/1 Ganegoda mirigama	Bandarabatawala	Meerigama	Agricultural	20	20
1909	GM587	33+640	P.P.Pathiraja	680692580V	H.B.Dharmadasa	24,Rohal Road,Ganegoda,Mirigama.	Ganegoda	Meerigama	Agricultural	120	120
1910	GM338	33+660	Thilak Manjula Kumara	831731818V	Thilak Manjula Kumara	Thiruwanawattha,Kaleliya	Bandarabatawala	Meerigama	Agricultural	130	130
1911	GM1274	33+660	E.Sunil Wickramasingha	522560170V	E.S.Wickramasingha	Hirimala,Kaleliya	Hiriwala	Meerigama	Agricultural	150	150
1912	GM1275	33+660	suwarnalatha	547850165V	P.Jayasekara	Tiriwanawattha,Kaleliya	Bandarabatawala	Meerigama	Agricultural	50	50
1913	GM404	33+720	I.S.Palitha Munasingha	623060489V	I.Saman Palitha	Thiriwana Waththa,Kaleliya	Bandarabatawala	Meerigama	Residential	40	30
1914	GM708	33+720	N.N.Kumarathilaka	790271980V	N.N.Kumarathilaka	62/2, Thiruwanawattha,Hiriwela,Kalleliya.	Bandarabatawala	Meerigama	Residential	20	20
1915	GM584	33+780	D.S.T.Weerasinghe	570542770V	D.B.M.Weerasinghe	45/2,Yapalana,Bokalana.	Ganegoda	Meerigama	Agricultural	120	120
1916	GM547	33+840	D sunil wickramasinghe	522560170V	E sunil wickramasinghe	hiriwala, kaleliya	Hiriwala	Meerigama	Agricultural	50	50
1917	GM1072	33+840	K.D Gayan Saminda	800330181V	K.D.G Saminda	No:68,Pallewela	Pallewela	Meerigama	Agricultural	79	79
1918	GM264	33+900	E.S.Wikramasinghe	522560170V	D.D.K.Wikramasinghe	Hiriwala Kaleliya	Hiriwala	Meerigama	Residential	50	50
1919	GM383	33+900	D.P Chandrawathi	440227280V	D.P Chandrawathi	34/3,Hirivala,Kalerliya	Hiriwala	Meerigama	Agricultural	66	66
1920	GM883	33+920	K.S.Fonseka	875262122V	D.M.Madhuri	367,Daluwakotuwa,Kochchikade.	Hiriwala	Meerigama	Trade/Business	27	27
1921	GM1303	33+920	M.R.Gamini Ranasinghe	580144411V	M.R.Gamini Ranasinghe	Hiriwalamulla,Kalelita	Hiriwala	Meerigama	Agricultural	80	80
1922	GM1046	33+900	A.P.S.M Amarasinghe	733240067V	A.P.S.M Amarasinghe	277/1 Palapitigama Bokalagama	Hiriwala	Meerigama	Non-Agricultural	12	12
1923	GM560	33+940	S.A.Hemawathi	506544793V	S.A.Hemawathi	34/2,Hiriwala,Kaleliya.	Hiriwala	Meerigama	Residential	67	40
1924	GM395	33+960	G.K Knanawathi Premalatha	525030806V	R.R Karunadasa	No 27/1, Hirivalamulla,Kaleliya	Hiriwala	Meerigama	Agricultural	45	45
1925	GM412	33+960	R.G.Premawathi	545394960V	R.G.Premawathi	No.34/1,Hiriwala,Kaleliya	Hiriwala	Meerigama	Residential	30	2
1926	GM267	33+970	W.Ranjani Mallika	598353182V	W.Ranjani Mallika	19 Rohala Para,Ganegoda,Bokalagama,Mirigama	Hiriwala	Meerigama	Agricultural	80	80
1927	GM564	34+000	N.P.N.Priyankara	742823008V	N.P.N.Priyankara	24,Yapalana,Bokalagama,Mirigama.	Hiriwala	Meerigama	Agricultural	200	200
1928	GM563	34+020	I.M.D.Elankoon	781811459V	I.M.D.Elankoon	36/1,Hiriwala,Kalleliya.	Hiriwala	Meerigama	Agricultural	70	50

CEP/RAP/Stage 1/Draft Report/Volume II/RDA

1929	GM411	34+040	L.H.P.L.Wijelatha	568122291V	L.H.P.L.Wijelatha	No.261,Yapalana,Bokalagama	Hiriwala	Meerigama	Agricultural	50	50
1930	GM558	34+080	D.P.Premadasa	512742556V	D.P.Premadasa	8/A,Sirimedura,Yahapalana,Bokalagama.	Ganegoda	Meerigama	Agricultural	100	100
1931	GM1172	34+080	K.H.A.P.HETTIARA CHCHI	712381531V	K.H.A.P.HETTIARACHCHI	20/1,HIRIWALA MULLA,KALELIYA	Hiriwala	Meerigama	Agricultural	50	50
1932	GM8	34+160	P.D.Chandana Lesli Kumara Dissanayaka	740843303V	P.D.Chandana Lesli Kumara Dissanayaka	44/E Samithi Road Hirimala,Thel eliya	Hiriwala	Meerigama	Agricultural	30	12
1933	GM11	34+160	Thilaka Indrani	625120462V	Thilaka Indrani	44 Hiriwala Keleliya	Hiriwala	Meerigama	Agricultural	60	60
1934	GM17	34+160	W.A.Jiwana Jayantha	652893473V	W.A.Jiwana Jayantha	44/A Samathi Road Hirimala Keleliya	Hiriwala	Meerigama	Agricultural	60	60
1935	GM1173	34+160	J.E.A.K.K.JAYASIN HA	672430658V	J.E.A.K.K.KALINGA	305,USGALA,SIYABALANGAMUWA,UNIT 3,GALGAMUWA	Hiriwala	Meerigama	Agricultural	200	200
1936	GM247	34+180	M.I.S.Jesima	648500238V	M.I.S.Jesima	45 D Hiriwala Kaleliya	Hiriwala	Meerigama	Agricultural	100	100
1937	GM780	34+180	E.D.Dayarathne	602970035V	E.D.Dayarathne	40,Samithi Mawatha,Hiriwala,Kalleliya.	Hiriwala	Meerigama	Agricultural	100	80
1938	GM561	34+200	U.R.T.Bandara	752812594V	B.D.N.D.Rajapaksha	45/E,Wawahena waththa,Hiriwala,Kaleliya.	Hiriwala	Meerigama	Agricultural	83	83
1939	GM10	34+220	B.P.Jayantha Anura Kumara	663493965V	B.P.Jayantha	51/1Samithi mawatha,hirimala Keleliya	Hiriwala	Meerigama	Agricultural	90	90
1940	GM276	34+300	Bandula Somarathna	750502326V	Bandula Somarathna	173/2 Hirimala Bokalagama	Hiriwala	Meerigama	Agricultural	90	75
1941	GM1171	34+300	G.A.YASARATHNA	553481511V	G.A.YASARATHNA	15/C,HIRIWALA,KALELIYA	Hiriwala	Meerigama	Agricultural	100	100
1942	GM9	34+320	J.A.Sumanarathna	461182828V	J.A.Sumanarathna	Wehera Hena Waththa Hirimala Theleliya	Hiriwala	Meerigama	Agricultural	80	80
1943	GM268	34+320	T.A.Ariyasinghe	572942147V	T.A.Ariyasinghe	43/A Idiparape,Mirigama	Indiparape	Meerigama	Agricultural	75	75
1944	GM1272	34+320	L.L.Sunil Shantha	582090424	L.L.Chandrasena	No,64,Idiparape,Mirigama	Indiparape	Meerigama	Residential	80	78
1945	GM269	34+460	B.D.Nimal Rathna	651293383V	B.D.Nimal Rathna	51 Sazmithi Mawatha Hirimala Kaleliya	Hiriwala	Meerigama	Agricultural	50	50
1946	GM565	34+660	M.I.N.Soisa	805261803V	99	2nd lane,88/B,Nildiya Sewana,Hiriwala,Kalleliya.	Hiriwala	Meerigama	Agricultural	100	100
1947	GM277	34+700	J.A.Ariyathna	440380450V	J.A.Ariyathna	53 D Hirimala Theleliya	Hiriwala	Meerigama	Agricultural	40	39
1948	GM559	34+700	J.A.C.L.Jayasinghe	643111993V	J.A.C.L.Jayasinghe	77,Wehera hena waththa,hiriwala,Kaleliya.	Hiriwala	Meerigama	Agricultural	50	50
1949	GM228	34+780	J.P.Karunarathna	360510212V	J.P.K.Jayakodi	Kopiwiththa,Idiparape,Mirigama	Indiparape	Meerigama	Agricultural	20	20
1950	GM1281	34+800	A.A.Wijesinha	563404167V	W.A.Ramani Wasantha Wijesooriya	No16,Hinamulla,Idiparape,Mirigama	Hiriwala	Meerigama	Agricultural	150	150
1951	GM842	34+810	J.P.Karunarathne	360510212V	Chandana	J.P.Karunarathne,Kopiwiththa,v,Meerigama.	Indiparape	Meerigama	Agricultural	60	60
1952	GM838	34+840	W.A.Mihindhu	431201747V	G.M.Deraniyagala	103/2,Indiparape,Meerigama.	Indiparape	Meerigama	Agricultural	80	80
1953	GM603	34+880	K.K.A.Albert	472413180V	K.K.A.Albert	3/C,Idiparape,Mirigama.	Indiparape	Meerigama	Agricultural	72	30
1954	GM597	34+890	G.Wijesooriya	490123822V	G.Wijesooriya	Idiparape,Mirigama.	Indiparape	Meerigama	Agricultural	240	180

CEP/RAP/Stage 1/Draft Report/Volume II/RDA

1955	GM600	35+000	H.A.S.Hettiarachchi	652153550V	H.A.S.Hettiarachchi	73,Henyaya,Idiparape,Mirigama.	Indiparape	Meerigama	Agricultural	40	40
1956	GM596	35+010	G.Wijesooriya	490123822V	G.Wijesooriya	Idiparape,Mirigama.	Indiparape	Meerigama	Agricultural	10	10
1957	GM227	35+035	N.Danansuriya	550452537V	N.Danansuriya	66/C Idiparape Mirigama	Indiparape	Meerigama	Agricultural	150	150
1958	GM595	35+040	K.A.C.Kumara	732803211V	K.A.C.Kumara	103/A,Idiparape,Mirigama.	Indiparape	Meerigama	Agricultural	160	100
1959	GM419	35+060	W.A.T.Wijesooriya	513634692V	Jinadasa Katupotha	Indiparape,Mirigama	Indiparape	Meerigama	Agricultural	100	40
1960	GM420	35+060	W.A.P.A.Wijayasooriya	610284566V	W.A.P.A.Wijayasooriya	No.115,Indiparape,Mirigama	Indiparape	Meerigama	Agricultural	100	100
1961	GM410	35+200	S.M.Somarathna	413450284V	M.A.Somarathna	No.50/23,Jayamawatha,Walvwaththa,Mirigama	Indiparape	Meerigama	Agricultural	500	375
1962	GM1040	35+060	M.P.Wijesiri	693653002V	M.P.Wijesiri	No:28 Yaapalana Bokalagama	Ganegoda	Meerigama	Agricultural	50	50
1963	GM1282	35+120	L.L.Sunil Shantha	582090424V	L.L.Chandersena	64,Idiparape,Mirigama	Indiparape	Meerigama	Agricultural	100	100
1964	GM486	35+140	M.P.Leelarathna	541283412V	M.P.Leelarathna	No.32/1,Yapalana,Bokalagama	Ganegoda	Meerigama	Agricultural	20	20
1965	GM381	35+160	M.P.Dharmasena	510184041V	M.P.Dharmasena	34/2,Yapalana,Bogalagama,Mirigama	Ganegoda	Meerigama	Agricultural	40	40
1966	GM418	35+240	K.A.Ajith Nandana	702661048V	Aruna Kumarasiri	No.71/A,Indiparape,Mirigama	Indiparape	Meerigama	Agricultural	80	80
1967	GM229	35+280	M.H.Piyasoma	N/A	J.P.Buddimala	Jayakodi niwasa Idiparape Mirigama	Indiparape	Meerigama	Agricultural	10	10
1968	GM230	35+280	M.H.Piyasoma	N/A	M.A.Piyasoma	Jayakodi niwasa Idiparape Mirigama	Indiparape	Meerigama	Agricultural	350	350
1969	GM384	35+300	M.P.Somadasa	370332665V	M.P.Somadasa	No 55,Yahapalana,Puwakwaththa,Bokalagama	Ganegoda	Meerigama	Agricultural	30	30
1970	GM1280	35+300	K.T.A.Mahendrejith Tennakoon	660720336V	K.T.A.Mahenderjith	Idiparape, Mirigama	Indiparape	Meerigama	Agricultural	100	100
1971	GM599	35+320	G.Wijesooriya	490123822V	G.Wijesooriya	Idiparape,Mirigama.	Indiparape	Meerigama	Agricultural	60	60
1972	GM1279	35+350	L.L.Sunil Shantha	582090424V	G.K.Rosalin Nona	64 Idiparape,Mirigama	Indiparape	Meerigama	Agricultural	10	10
1973	GM226	35+380	P.P.A.Sanath	742161390V	C.M.P.R.Chandrasekara	79 Idiparape Mirigama	Indiparape	Meerigama	Agricultural	80	80
1974	GM598	35+380	N.K.B.Amarakoon	690940272V	N.K.B.Amarakoon	71/Idiparape,Mirigama.	Indiparape	Meerigama	Agricultural	120	120
1975	GM231	35+400	P.P.A.Sanath	742161390V	C.M.P.R.Chandrasekara	79 Idiparape Mirigama	Indiparape	Meerigama	Agricultural	130	130
1976	GM417	35+420	L.Dharmasena	532053319V	H.A.Somarathna	No.78,Thilinagama,Mirigama	Indiparape	Meerigama	Agricultural	210	160
1977	GM593	35+450	R.P.Burampi	460860363V	R.P.Burampi	50,Thilinagama,Mirigama.	Thilinagama	Meerigama	Agricultural	100	100
1978	GM282	35+480	D.M.D.Jayanath	680600163V	D.M.D.Jayanath	10 Pasyala Para Idiparape Mirigama	Indiparape	Meerigama	Agricultural	80	20
1979	GM523	35+530	R.S.godallawaththa	710420971V	R.S.godalla waththa	NO:2 idiparape meerigama	Indiparape	Meerigama	Trade/Business	1200	320
1980	GM703	35+530	R.S.Godallawaththa	710420971V	R.S.Godallawaththa	2,Indiparape,Meerigama.	Indiparape	Meerigama	Trade/Business	1200	482
1981	GM798	35+540	H.P.Doneld	670672328V	H.P.Doneld	2/2,Indiparape,Meerigama.	Indiparape	Meerigama	Residential	238	238

CEP/RAP/Stage 1/Draft Report/Volume II/RDA

1982	GM413	35+620	R.P.Burampi	460860363V	R.Ananda/Chandrani	No.50,Thilinagama,Siyabalapitiya	Thilinagama	Meerigama	Agricultural	160	160
1983	GM581	35+620	H.P.Daya	571302993V	H.P.Daya	No:62,Thilinagama,Mirigama.	Thilinagama	Meerigama	Agricultural	550	50
1984	GM1153	35+620	M.P.MALKANTHI	697801979V	M.P.S.MALKANTHI	1/76,TILINAGAMA,MEERIGAMA	Thilinagama	Meerigama	Agricultural	130	130
1985	GM579	35+640	K.P.S.H.P.Kumara	663311140V	K.P.S.H.P.Kumara	1/100,Thilinagama,Mirigama.	Thilinagama	Meerigama	Non-Agricultural	80	80
1986	GM1278	35+640	M.P.Piyasena	561802491V	M.P.Piyasena	70/2,Mirigama,Thilinagama	Thilinagama	Meerigama	Agricultural	80	80
1987	GM573	35+660	K.P.Wimalasena	562312005V	K.P.Wimalasena	2/71,Thilinagama,Mirigama.	Thilinagama	Meerigama	Agricultural	70	70
1988	GM576	35+660	M.P.Danapala	640160705V	M.P.Danapala	103,Thilinagama,Mirigama.	Thilinagama	Meerigama	Agricultural	90	40
1989	GM414	35+680	P.A.Kulathunga	680790892V	P.A.Kulathunga	No.9/2,"Ajith Niwasa,Thilinagama,Mirigama	Thilinagama	Meerigama	Agricultural	100	50
1990	GM580	35+680	K.P.Jayasinghe	N/A	K.P.Lakmali	07,Thilinagama,Mirigama.	Thilinagama	Meerigama	Agricultural	25	25
1991	GM1154	35+700	L.LAISA	417420134V	L.LAISA	THILINAGAME,MEERIGAME	Thilinagama	Meerigama	Agricultural	50	50
1992	GM279	35+710	K.D.Somadasa	540725250V	Rangana Sampath	86 Thilinagama Meerigama	Thilinagama	Meerigama	Agricultural	30	15
1993	GM341	35+710	H.P.Wije	532533082V	H.P.Nayani/H.P.Shrimathi	94 Thilinagama,Mirigama	Thilinagama	Meerigama	Agricultural	30	30
1994	GM238	35+720	L.Somapala	470430680V	R.Thilakarathna	29/2 Thilinagama Mirigama	Thilinagama	Meerigama	Agricultural	80	80
1995	GM578	35+720	M.P.Siriwardhane	601432986V	M.P.Siriwardhane	100/A,Thilinagama,Mirigama.	Thilinagama	Meerigama	Agricultural	20	20
1996	GM604	35+820	M.P.Siripala	522732435V	A.D.Kamalawathi	2/4A,Golden City,Idiparape,Mirigama.	Indiparape	Meerigama	Agricultural	40	40
1997	GM236	35+850	L.Karunasena	683323321V	K.P.J.Chandrika	1/86 Thilinagama Mirigama	Thilinagama	Meerigama	Agricultural	50	25
1998	GM237	35+850	K.P.Rabial	393252901V	J.Kumara	Thilinagama Miriggama	Thilinagama	Meerigama	Agricultural	70	70
1999	GM278	35+850	P.Isawathi	535161615V	P.Isawathi	Thilinagama Mirigama	Thilinagama	Meerigama	Agricultural	50	40
2000	GM605	35+850	K.P.J.Weerasinghe	682202629V	K.P.J.Weerasinghe	2/4,Golden City,Indiparape.	Thilinagama	Meerigama	Agricultural	5	5
2001	GM607	35+850	J.P.B.N.Jayakodi	651403464V	J.P.B.N.Jayakodi	Siyambalagoda,Idiparape,Mirigama.	Indiparape	Meerigama	Agricultural	150	150
2002	GM1286	35+850	H.P.Jayasena	313631540V	H.P.Jayasena	114,Pohponnaruruwa,Mirigama	Thilinagama	Meerigama	Agricultural	30	15
2003	GM698	35+920	M.P.Angi	N/A	M.P.Angi	59/1,Thilinagama,Meerigama.	Thilinagama	Meerigama	Agricultural	65	20
2004	GM423	35+950	S.M.Nagahawaththa	476370477V	S.M.nagahawaththa	Nanalanda,Indiparape,Mirigama	Thilinagama	Meerigama	Agricultural	100	90
2005	GM1213	36+000	L.ARON	311800230V	G.P.JAYAKODI	83,TILINAGAMA,MEERIGAMA	Thilinagama	Meerigama	Agricultural	100	100
2006	GM990	36+100	K.W. Darmasena	N/A	L. Rohini	Thilinagama, Meerigama.	Thilinagama	Meerigama	Agricultural	30	30
2007	GM1285	36+100	K.P.Edman Rathnasiri	542473339V	D.P.Jayanthi	2/96,Tilinagama,Mirigama	Thilinagama	Meerigama	Agricultural	60	30
2008	GM415	36+200	P.Dayawathi	627190336V	Jiwani Charitha Pandithage	No.11,Thilinagama,Mirigama	Thilinagama	Meerigama	Agricultural	80	80

CEP/RAP/Stage 1/Draft Report/Volume II/RDA

2009	GM416	36+200	K.W.Chandrawathi	N/A	Jeewani Charitha	No.73,Thilinagama,Mirigama	Thilinagama	Meerigama	Agricultural	70	70
2010	GM422	36+250	L.Rosalin	375600812V	L.Rosalin	No.1/80,Thilinagama<Mirigama	Thilinagama	Meerigama	Agricultural	30	30
2011	GM546	36+300	W.P.gunasekara	512621480V	Wasantha senanayake	56/2 thilinagama meerigama	Thilinagama	Meerigama	Agricultural	100	100
2012	GM577	36+300	M.P.Somapala	5536233413	M.P.Somapala	3/94,Thilinagama,Mirigama.	Thilinagama	Meerigama	Agricultural	30	30
2013	GM339	36+340	K.P.Arunolis	321390463V	Madubashini/Shiromani/Thushari/Udeshika	Maduranga Thilinagama Mirigama	Thilinagama	Meerigama	Agricultural	100	100
2014	GM235	36+350	W.R.Wijesekara	591123130V	E.K.Ekanayaka	3/37 Thilinagama Mirigama	Thilinagama	Meerigama	Agricultural	100	100
2015	GM849	36+360	P.M.Siripala	672732240V	P.M.Siripala	1,Thilinagama,Meerigama.	Thilinagama	Meerigama	Agricultural	100	100
2016	GM575	36+380	K.P.Piyadasa	550572850V	K.P.Piyadasa	1/74,Thilinagama,Mirigama.	Thilinagama	Meerigama	Agricultural	50	50
2017	GM572	36+450	K.Weerasinghe	701031679V	Mirigama Shasana Wardhana Piriwen Maha Wiharaya	4,Goldencity,Indiparape,Mirigama.	Thilinagama	Meerigama	Agricultural	40	40
2018	GM588	36+450	K.P.Addiya	420191870V	K.P.Nandanlal	30,Thilinagama,Mirigama.	Thilinagama	Meerigama	Agricultural	100	100
2019	GM592	36+450	K.P.Nandanlal	740951050V	K.P.Nandanlal	4/3,Golden city,Idiparape,Mirigama.	Indiparape	Meerigama	Agricultural	80	80
2020	GM590	36+500	K.D.Mahipala	N/A	D.B.Samarasinghe	42,Thilinagama,Mirigama.	Thilinagama	Meerigama	Agricultural	100	100
2021	GM591	36+500	H.P.Piyasena	N/A	D.B.Samarasinghe	15,Thilinagama,Mirigama.	Thilinagama	Meerigama	Agricultural	100	100
2022	GM697	36+500	H.P.Vijesena	613064915V	D.B.Samarasinghe	49,Thilinagama,Mirigama.	Thilinagama	Meerigama	Agricultural	150	150
2023	GM234	36+600	H.P.N.D.Senarathna	843320430V	D.B.Samarasinghe	24 Thilinagama Mirigama	Thilinagama	Meerigama	Agricultural	280	280
2024	GM589	36+650	K.D.Jayasiri	462400179V	Senanayake	32,Thilinagama,Mirigama.	Thilinagama	Meerigama	Agricultural	150	150
2025	GM270	36+700	A.D.Saranelis	360121747V	G.V.Senanayaka	Thilinagama ,Mirigama	Thilinagama	Meerigama	Agricultural	70	70
2026	GM224	36+800	P.Dayawathi	627190336V	P.Dayawathi	11 Thilinagama Mirigama	Thilinagama	Meerigama	Agricultural	120	120
2027	GM272	36+800	K.D.Gunadasa	523260162V	K.D.Gunadasa	31 Thilinagama Mirigama	Thilinagama	Meerigama	Agricultural	50	50
2028	GM574	36+800	K.W.Gunasekara	630541620V	K.W.Gunasekara	21,Thilinagama,Mirigama.	Thilinagama	Meerigama	Agricultural	110	110
2029	GM243	36+820	P.Abraham	483310455V	P.Abraham	12 Thilinagama	Thilinagama	Meerigama	Agricultural	151	90.5
2030	GM28	36+840	P.Piyasena	423172614V	Ramyakanthi Pathirana	Thibirigahawaththa thilinagama Mirigama	Thilinagama	Meerigama	Agricultural	260	50
2031	GM571	36+850	K.Weerasinghe	701031679V	K.Weerasinghe	4,Goldencity,Indiparape,Mirigama.	Thilinagama	Meerigama	Agricultural	150	150
2032	GM601	36+850	W.R.Jayaweera	720962268V	W.R.Jayaweera	38,Thilinagama,Mirigama.	Thilinagama	Meerigama	Agricultural	100	100
2033	GM837	36+880	H.P.Sapim	N/A	K.D.K.Samarasinghe	14,Thilinagama,Meerigama.	Thilinagama	Meerigama	Agricultural	120	120
2034	GM244	36+910	M.Vilber Perera	N/A	Siriwardhana	16 Thilinagama Mirigama	Thilinagama	Meerigama	Agricultural	50	50
2035	GM1293	36+910	P.Tilakawathi	675531064V	P.Tilakawathi	No:11,Tilinagama,Mirigama	Thilinagama	Meerigama	Agricultural	50	50

CEP/RAP/Stage 1/Draft Report/Volume II/RDA

2036	GM29	36+920	P.Pemasiri	462390440V	P.Jeevan Kumarathunga	No3 Thilinagama Mirigama	Thilinagama	Meerigama	Agricultural	50	50
2037	GM1288	36+920	P.Peetar	430210149V	N.M.M.Pushpa Latha silva	No,10,Tilinagama,Mirigama	Thilinagama	Meerigama	Agricultural	125	125
2038	GM1287	36+980	P.Piyasena	423172614V	P.Piyasena	Tibirigaha Waththa,Tilinagama,Mirigama	Thilinagama	Meerigama	Residential	110	110
2039	GM344	37+440	H.P.Nandiya	N/A	H.P.Nandiya	2/14 Thilinagama,Mirigama	Pallewela	Meerigama	Agricultural	160	160
2040	GM884	37+680	P.Gnanawathi	N/A	A.A.Somarathne	Meerigama.	Thilinagama	Meerigama	Agricultural	80	80
2041	GM750	37+860	M.Kathipearachchi	751401655V	D.Waijayanthimula	23/412,Akkarapaha,Dewala Road,Maligawaththa,Kirindhiwala.	Thilinagama	Meerigama	Agricultural	400	400
2042	GM751	37+880	P.Belin	422235817V	P.Belin	29,Thilinagama,Meerigama.	Thilinagama	Meerigama	Agricultural	120	120
2043	GM1296	37+960	R.P.Sugathadasa	341130719V	R.P.Sugathadasa	41,Halpe,Mirigama	Thilinagama	Diwulapitiya	Agricultural	40	40
2044	GM44	38+080	K.K.D.Dumith Priyanka	783282500V	M.Wijesinghe	1/11 Galgamuwa,Weyangoda	Galgamuwa East	Meerigama	Agricultural	50	50
2045	GM894	38+300	P.Nissanka	666843819V	S.Masuporala	Kehelhenawaththa,Katana Road,Meerigama.	Hakurumbura	Meerigama	Residential	75	75
2046	GM850	38+380	P.Belin	422235817V	P.Belin	29,Thilinagama,Meerigama.	Thilinagama	Meerigama	Agricultural	10	10
2047	GM1018	38+400	K.G.G.A.N Prasanna Herath	701773748V	U.G.G.A.N Prasanna Herath	No 278/5,Kudamaaduwa Siddamulla Piliyandala	Pallewela	Diwulapitiya	Agricultural	19	19
2048	GM88	38+460	N.D.Sirisena	532881463V		22/2 Kotadeniyawa RoadRendapola Handiya Mirigama	Hakurumbura	Meerigama	Residential	138	138
2049	GM1331	38+460	A.P.D.Kanthi Jayathissa	505322800V	A.P.D.Kanthi Jayatissa	22/1,Kotadeniyawa Road,Hakurukumbura,Mirigama	Hakurumbura	Meerigama	Residential	231	231
2050	GM699	38+520	K.D.Premarathne	613190546V	K.D.D.N.Kumara	22/6,Kotadeniyawa Road,Hakurukumbura,Meerigama.	Hakurumbura	Diwulapitiya	Residential	70	70
2051	GM623	38+580	K.D.Sirisena	552411242V	K.D.Sirisena	Hakurukumbura,Mirigama.	Hakurumbura	Meerigama	Residential	80	60
2052	GM1109	38+580	D.A Chandrasiri	341530032V	D.A Chandrasiri	21/1,Hakurukubura,Mirigama	Hakurumbura	Meerigama	Residential	79	39
2053	GM26	38+595	P.A.Senarathna	431301260V	P.A.C.D.Senarathna	Kotadeniyawa Road HakuruKubura,Mirigama	Hakurumbura	Meerigama	Residential	140	140
2054	GM1210	38+600	A.P.P.R.ASURAMA NNA	657231932V	A.P.P.R.ASURAMANNA	441/11,KEHELWATHTHA,HAKURUKUBUR A,MEERIGAMA	Hakurumbura	Meerigama	Residential	12	12
2055	GM233	38+660	K.D.Hemachandra	580201520V	K.D.K.Swarnalatha	22/4 Hakurukubura Kotadeniyawa Road Mirigama	Hakurumbura	Meerigama	Agricultural	33	33
2056	GM487	38+660	K.D.Hemachandra	280201520V	K.D.Hemachandra	No.22/4,Kotadeniyawa Road,Hakurukumbura,Meerigama	Hakurumbura	Meerigama	Agricultural	43	43
2057	GM520	38+700	D.A airin nona	N/A	Sunil masakorala	kehelhena katanapara meerigama	Hakurumbura	Meerigama	Residential	44	44
2058	GM704	38+700	Airin Nona	N/A	Sunil Masakorala	Kehelhena,Katana Road,Meerigama.	Hakurumbura	Meerigama	Residential	44	44
2059	GM1335	38+700	A.G.J.Jayasinghe	532438585V	S.Sriyani Dharmasena	Katana Road,Kehelwaththa,Mirigama	Hakurumbura	Meerigama	Residential	32	32
2060	GM1083	38+720	A.B.K Harsha	706750401V	A.B.K Harsha	No:7/41,Kehelhenewaththa,Kotadeniyawa Road,Hakurukubura,Mirigama	Hakurumbura	Meerigama	Residential	47	47

CEP/RAP/Stage 1/Draft Report/Volume II/RDA

2061	GM1085	38+720	D.D Sapin	370530394V	H.D Nandawathi	27/3,Katana Road,Hakurukubura,Mirigama	Hakurumbura	Meerigama	Residential	80	80
2062	GM89	38+730	A.Sirinimal	563441607V	M.K.W.Sunil	1/345 Bothale Pahalagama,Abepussa	Hakurumbura	Meerigama	Trade/Business	15	15
2063	GM25	38+740	I.P.Nishshanka	661800151V	I.P.Nishshanka	41/33 Kotadeniyawa Road Hakurukubura Mirigama	Hakurumbura	Meerigama	Residential	17.2	17.2
2064	GM176	38+740	K.D.Hemachandra	580201520V	K.D.Wayalat Chandralatha	22/4 Hakurukubura Kotadeniyawa Road Mirigama	Hakurumbura	Meerigama	Residential	33	33
2065	GM961	38+740	D.D.U. Chandrarathne	732461213V	D.D. Sapin	No.4/27, Kotadeniyawa Rd, Hakuru Kubura, Meerigama.	Hakurumbura	Meerigama	Residential	17	17
2066	GM673	38+770	A.B.K.Wimalawathi	475324110V	A.B.K.Wimalawathi	40,Kotadeniyawa Raod,Hakurukumbura,Mirigama.	Hakurumbura	Meerigama	Agricultural	13	13
2067	GM368	38+780	Samantha Jayalath	N/A	Mala Jayalath	Hakurukubura Kotadeniyawa Para,Mirigama	Hakurumbura	Meerigama	Non-Agricultural	8	8
2068	GM656	38+780	A.B.K.Wimalawathi	475324110V	A.B.K.Wimalawathi	40,kotadeniyawa Road,Hakurukumbura,Mirigama.	Hakurumbura	Meerigama	Residential	42	42
2069	GM658	38+780	K.E.Jayamanna	827800244V	K.E.Jayamanna	Manel,Kotadeniyawa Road,Mirigama.	Hakurumbura	Meerigama	Residential	78	78
2070	GM674	38+780	N.C.kahagalla	522233242V	N.C.kahagalla	Manel,Kotadeniyawa Raod,Mirigama.	Hakurumbura	Meerigama	Agricultural	78	78
2071	GM630	38+785	J.R.Weerawardane	450430366V	P.P.Nalaka	38/1,Kotadeniyawa Road,Hakurukumbura,Mirigama.	Hakurumbura	Meerigama	Residential	57	57
2072	GM657	38+800	K.D.jayarathne	777712675V		42,Katana Road,Mirigama.	Hakurumbura	Meerigama	Residential	63	63
2073	GM1081	38+800	K.Sujeewa	751531613V	K.Sujeewa	9/41,Kehehenewaththa,Hakurukubura,Mirigama	Hakurumbura	Meerigama	Residential	20	20
2074	GM257	38+830	Sunil Chandrarathna	500272830V	S.Chandrarathna	Meththagara Katana para,Mirigama	Hakurumbura	Meerigama	Agricultural	9.32	9.32
2075	GM659	38+830	S.M.K.Saman	N/A	Bagya Menike	42/1,Katana Road,Mirigama.	Hakurumbura	Meerigama	Agricultural	22	22
2076	GM664	38+830	J.H.Nandasiri	632880537V	J.H.Nandasiri	48,Kotadeniyawa Road,Hakurukumbura,Mirigama.	Hakurumbura	Meerigama	Residential	26	26
2077	GM665	38+830	S.M.K.Saman	650160517V	Chalat	42/1,Katana Road,Mirigama.	Hakurumbura	Meerigama	Residential	37	37
2078	GM847	38+840	N.C.Kahagalla	522233242V	T.H.Kahagalla	Manel,Kotadeniyawa,Meerigama.	Hakurumbura	Meerigama	Residential	148	148
2079	GM994	38+840	L .A Nimal chandrasekara	580484050V	L.A chandrasekara	No 60 midellewela pallewela	Midellawala	Meerigama	Residential	180	60
2080	GM24	38+900	R.P.C.Wijekoon	742731898V	N.C.Perera	43 Katana Road Hakurukubura Mirigama	Hakurumbura	Meerigama	Residential	7	7
2081	GM621	38+900	S.A.S.Shantha	673440673V	S.A.S.Shantha	Hakurukumbura,Mirigama.	Hakurumbura	Meerigama	Agricultural	25	25
2082	GM663	38+900	R.D.Premathilaka	622851733V	R.D.Premathilaka	70/1,Pahala Road,Hakurukumbura,Mirigama.	Hakurumbura	Meerigama	Residential	14	14
2083	GM1084	38+900	W.M.R.P.C Wijekoon	742731890V	W.M.P.C.R Wijekoon	No:43,Katana Road,Hakurukubura,Mirigama	Hakurumbura	Meerigama	Residential	20	20
2084	GM426	38+920	H.P.G.Pathirana	630634016V	H.P.Gamini	Negombo Road,Hakurukumbura,Mirigama	Hakurumbura	Meerigama	Residential	28	28
2085	GM1329	38+960	A.Inderlatha	625200288V	A.Inderlatha	49/1,Kotadeniyawa Road,Hakurukumbura,Mirigama	Hakurumbura	Meerigama	Residential	17	17

CEP/RAP/Stage 1/Draft Report/Volume II/RDA

2086	GM1057	38+980	W.P Ruopasinghe	472090186V	W.P Rupasinghe	24/14 Alubogahalanda Mawatha Bandarawaththa	Hakurumbura	Meerigama	Non-Agricultural	784	500
2087	GM489	39+010	P.K.U.Niroshan	722060504V	P.K.U.Niroshan	No.11,2nd Cross Road,Swarnajayanthi Road,Walavvaththa,Meerigama	Hakurumbura	Meerigama	Non-Agricultural	16	16
2088	GM1056	39+010	M.G kamani Priyanthi Dammika	696620776V	M.G kamani Priyanthi	1/186 Aluthwaththa Naligama Meerigama	Hakurumbura	Meerigama	Non-Agricultural	16	16
2089	GM672	39+020	D.Chandrawathi	547563278V	D.Chandrawathi	94/16,Katukurunda,Alapitiyawa,Mirigama.	Hakurumbura	Meerigama	Agricultural	17	17
2090	GM609	39+180	S.A.N.Subasinghe	592841263V	K.D.Kalyani	71/2,Kotadeniya Road,Mirigama.	Hakurumbura	Meerigama	Agricultural	80	5
2091	GM627	39+180	S.D.Somarathne	691881440V	S.D.Somarathne	70/2,Katana Road,Mirigama.	Hakurumbura	Meerigama	Residential	8	88
2092	GM702	39+180	Kulathilaka	490203451V	Kulathilaka	61,Hakurukumbura,Meerigama.	Hakurumbura	Meerigama	Residential	40	40
2093	GM1079	39+180	S.M.A.J Premalal	590281360V	H.P Nalani	61/1,Kotadeniya Road,Hakurukubura,Mirigama	Hakurumbura	Meerigama	Residential	17	17
2094	GM608	39+200	H.P.Piyarathne	513192908V	Gunasoma Ranasinghe	61/2,Kotadeniyawa Road,Hakurukumbura,Mirigama.	Hakurumbura	Meerigama	Agricultural	80	80
2095	GM610	39+200	H.P.Piyarathne	513192908V	H.P.Piyarathne	61/2,Kotadeniyawa Road,Hakurukumbura,Mirigama.	Hakurumbura	Meerigama	Residential	15	15
2096	GM666	39+200	W.M.Ruwan	N/A	W.A.Hemawathi	99	Hakurumbura	Meerigama	Residential	60	60
2097	GM1080	39+200	K.D Sirinolis	370500410V	K.D Sirinolis	65,Hakurukubura,Mirigama	Hakurumbura	Meerigama	Residential	41	41
2098	GM1294	39+220	K.A.Sugathadasa	590200778V	K.A.Sugathadasa	94/7,Hakurukumbura,Mirigama	Hakurumbura	Meerigama	Agricultural	60	60
2099	GM611	39+240	P.D.W.Kumara	812684892V	P.D.W.Kumara	91/A,Katana Road,Hakurukumbura,Mirigama.	Hakurumbura	Meerigama	Residential	12.6	12.6
2100	GM629	39+240	R.D.Thilak Kumara	790950267V	R.D.Thilak Kumara	70/3,katana Road,Hakurukumbura,Mirigama.	Hakurumbura	Meerigama	Residential	3	3
2101	GM1071	39+240	P.D Chandrasa	539481113V	P.D Chandradasa	No:90,Hakurukubura,Mirigama	Hakurumbura	Meerigama	Non-Agricultural	13	13
2102	GM1291	39+240	S.A.Nimal Keerthi	531212533V	S.A.N.Keerthi	No10/1,Katana para,Hakurukumbura,Mirigama	Hakurumbura	Meerigama	Agricultural	70	70
2103	GM1228	43+240	K.D.KAMALAWATHI	606413327V	K.D.KAMALAWATHI	69,KATANA ROAD,HAKURUKUBURA,MEERIGAMA	Hakurumbura	Meerigama	Residential	20	20
2104	GM1297	39+240	K.D.Premachandre	6131905460	K.D.Premachander	22/1,Kotadeniya para,Hakurukumbura	Hakurumbura	Meerigama	Agricultural	40	40
2105	GM755	39+260	G.A.S.Ganepola	473540819V	G.A.S.Ganepola	Nalla Road,Hakurukumbura,Meerigama.	Hakurumbura	Meerigama	Agricultural	80	80
2106	GM1295	39+280	P.Chamilla Niroshani	539481113V	P.Chanderdas	No:90,Hakurukumbura,Mirigama	Hakurumbura	Meerigama	Agricultural	120	80
2107	GM284	39+320	Rawindra Liyange	691081265V	Rawindra Liyange	59/A/5 Godellawaththa,Mirigama	Hakurumbura	Meerigama	Agricultural	34.6	34
2108	GM27	39+300	K.D.Layanal	590410217V	K.D.Layanal	39/1 Diwapitiya Road Rendapala Mirigama	Hakurumbura	Meerigama	Agricultural	80	80
2109	GM626	39+340	E.A.Sugathadasa	590200778V	E.A.Sugathadasa	94/7,Hakurukumbura,Mirigama.	Hakurumbura	Meerigama	Residential	190	160
2110	GM1082	39+340	R.W.E Nishshanka	293371580V	R.W.E Nishshanka	3/94,Kotadeniyawa,Hakurukubura	Hakurumbura	Meerigama	Residential	73	73
2111	GM373	39+350	K.K.Chandrakanthi	637062590V	T.H.K.Thisera	94/1/1 Hakurukubura Mirigama	Hakurumbura	Meerigama	Agricultural	60	60

CEP/RAP/Stage 1/Draft Report/Volume II/RDA

2112	GM844	39+350	K.Kekula	637062590V	H.Paliitha	94/1/1,Hakurukumbura,Meerigama.	Hakurumbura	Meerigama	Residential	60	60
2113	GM628	39+380	M.A.S.Perera	592522209V	M.A.S.Perera	94/1,Hakurukumbura,Mirigama.	Hakurumbura	Meerigama	Residential	40	40
2114	GM425	39+400	H.A.P.Thisera	371924884V	H.A.P.Thisera	No.94/2,Kotadeniyawa Road,Hakurukumbura,Mirigama	Hakurumbura	Meerigama	Residential	170	100
2115	GM622	39+450	M.H.R.Dayarathne	551650448V	Mahinda Kuruppu	Wedahenawaththa,Maladeniya.	Hakurumbura	Meerigama	Agricultural	20	20
2116	GM1060	39+450	P.Basnayake	668220374V	P Basnayake	No:95 Kotadeniyawa Road Hakurukumbura Meerigama	Hakurumbura	Meerigama	Residential	960	800
2117	GM1089	39+450	P. Basnayaka	N/A	P.Basnayaka	No:65,Kotadeniyawa,Hakurukubura0:95,	Hakurumbura	Meerigama	Residential	960	800
2118	GM1292	39+450	M.H.R.Dayarathna	551650448V	K.A.Sandaya Kuruppu	Wedahana Waththa,Maladeniya	Hakurumbura	Meerigama	Agricultural	90	60
2119	GM1289	39+640	A.A.Amarasighe	580193463V	A.A.Amarasighe	Maladeni Road,Hakurukumbura,Mirigama	Hakurumbura	Meerigama	Residential	50	50
2120	GM1290	39+680	W.M.A.B.Wijekoon	520061002V	Harshani Jeewanthi Wijekoon	43,Wekotuwa Waththa,Hakurukumbura,Mirigama	Hakurumbura	Meerigama	Agricultural	100	100
2121	GM1247	39+760	H.P Yasathilaka	462300344V	D.G Ransinha	mahawaththa hakuru kubura meerigama	Hakurumbura	Meerigama	Agricultural	40	40
2122	GM620	39+800	H.P.R.N.Kariyawasam	772332700V	H.P.R.N.Kariyawasam	110,Hakurukumbura,Mirigama.	Hakurumbura	Meerigama	Agricultural	120	120
2123	GM926	39+800	E. Premadasa	433391624V	H.J. de Seram	No.131/1, Hakuru Kubura, Meerigama.	Hakurumbura	Meerigama	Residential	24.5	24.5
2124	GM885	39+820	H.P.Weerawardane	422350322V	H.P.Weerawardane	2/106,Hakurukumbura,Meerigama.	Hakurumbura	Meerigama	Agricultural	40	40
2125	GM1211	39+830	S.P.S.GUNAWARDANA	531371321V	S.P.S.AIRANGANI	147/3,HAKURUKUBURA,MEERIGAMA	Hakurumbura	Meerigama	Residential	26.7	26.7
2126	GM265	39+850	M.B.P.Bhuddika Thihawa	853060046V	M.B.P.Bhuddika Thihawa	136/1 Nalla Para,Hakurukubura,Mirigama	Hakurumbura	Meerigama	Residential	20.1	20.1
2127	GM430	39+900	K.D.Wimalasena	373160520V	K.D.Karunthiyaldis	No.1/45,Kotadeniyawa Road,Hakurukumbura,Mirigama	Hakurumbura	Meerigama	Residential	40	40
2128	GM1086	39+900	E.M Upul Bandara	613470956V	E.M Upul Bandara	43/1,Hakurukubura,,Kotadeniya,Mirigama	Hakurumbura	Meerigama	Residential	20	20
2129	GM1283	39+900	A.D.Saranelis	360121747V	A.D.Saranelis	Tilinagama,Mirigama	Thilinagama	Meerigama	Agricultural	20	20
2130	GM1284	39+900	A.D.Saranelis	360121747V	M.P.Premawathi	Tilinagama,Mirigama	Thilinagama	Meerigama	Agricultural	30	30
2131	GM23	39+950	W.A.Siripala	430801554V	W.A.Siripala	Wasantha mawatha,Hakurukubura,Mirigama	Hakurumbura	Meerigama	Agricultural	136	136
2132	GM619	39+950	H.P.J.Weerawardhane	711182853V	H.P.J.Weerawardhane	106/3,Maladeniya Road,Hakurukumbura,Mirigama.	Hakurumbura	Meerigama	Agricultural	120	120
2133	GM624	39+980	R.J.R.P.Ranathunga	688330530V	R.J.R.P.Ranathunga	199/1,Nalla Road,Hakurukumbura,Mirigama.	Hakurumbura	Meerigama	Residential	7	7
2134	GM618	40+020	H.P.Sumathirathne	502024965V	H.P.Sumathirathne	72,Pe Kotuwa waththa,Hakurukumbura,Mirigama.	Hakurumbura	Meerigama	Agricultural	734	734
2135	GM779	40+050	D.H.Weerasinghe	438511830V	L.Jayarawan	188,Hakurukumbura,Meerigama.	Hakurumbura	Meerigama	Agricultural	338.5	338.5
2136	GM12	40+110	D.A.T.S.Randunu	752820317V	D.A.T.S.Randunu	88 Gangoda Road Kuruneegala	Hakurumbura	Meerigama	Agricultural	360	360
2137	GM13	40+110	R.A.Gunarathna	490511383V	R.A.Gunarathna	18/5 HakuruKubura Mirigama	Hakurumbura	Meerigama	Agricultural	20	20

CEP/RAP/Stage 1/Draft Report/Volume II/RDA

2138	GM800	40+180	G.G.S.S.Kumaradasa	680082596V	G.G.S.S.Kumaradasa	177/24,Pahalawaththa,Hakurukumbura,Meerigama.	Hakurumbura	Meerigama	Residential	37	37
2139	GM15	40+350	H.P.Senadeera	743032934V	A.Harshima dishan	196/2 Hakurukubura Mirigama	Hakurumbura	Meerigama	Agricultural	20	20
2140	GM1070	40+350	K.H Nimal	712002808V	K.H Nimal	196/5,Naalla Road,Hakurukubura,Mirigama	Hakurumbura	Meerigama	Agricultural	10	10
2141	GM1236	40+350	K.H.A.KUMARA	882461823V	K.H.A.KUMARA	NALLA ROAD,HAKURU KUBURA	Hakurumbura	Meerigama	Agricultural	10	10
2142	GM232	40+400	D.H.Weerasinghe	438511830V	B.W.C.A.L.J.Chandrasekara	188 Hakurukubura Mirigama	Hakurumbura	Meerigama	Agricultural	576	250
2143	GM614	40+400	Rotamba Sarada Himi	830055517V	Rotamba Sarada Himi	Purana Wiharaya,Hakurukumbura,Mirigama.	Hakurumbura	Meerigama	Agricultural	27	15
2144	GM927	40+600	W.R.K. Wijesuriya	743441907V	W.R.K. Wijesuriya	No.148/2, Nalla Rd, Hakuru Kubura.	Hakurumbura	Meerigama	Residential	62.5	25
2145	GM1270	40+620	R.A.Premawathi Ranasinhe	465340819V	R.A.Premawathi	199,Nalla para.Hakurukubura,Mirigama	Hakurumbura	Meerigama	Agricultural	326	326
2146	GM248	40+660	H.P.Kularathna	4411922347	H.P.M.S.Kularathna	199 Kella Road Hakurukubura Mirigama	Hakurumbura	Meerigama	Agricultural	73	50
2147	GM519	40+660	H.P kularathna	441192347V	H.P kularathna	199, nalla para hakuru kubura, meerigama	Hakurumbura	Meerigama	Agricultural	31	31
2148	GM22	40+680	K.A.Abeywardhana	413641903V	K.A.I.P.Kuruppu	1/193 Nallapara,Hakurukumbura,Meerigama	Hakurumbura	Meerigama	Residential	31.2	31.2
2149	GM557	40+680	P.A.Pemawathi Ranasinghe	465340819V	P.A.Pemawathi Ranasinghe	199,Nalla Road,Hakurukumbura,Miriswaththa.	Hakurumbura	Meerigama	Agricultural	174	100
2150	GM802	40+680	D.Jayarathne	480322209V	D.K.U.I.Jayarathne	177/29,Pahalawaththa,Hakurukumbura,Meerigama.	Hakurumbura	Meerigama	Residential	40	40
2151	GM1063	40+680	R.A Pemawathi Ranasinghe	465340819V	R.A Pemawathi Ranasinghe	199Nalla Para Hakurukumbura Meerigama	Hakurumbura	Meerigama	Agricultural	820	320
2152	GM612	40+700	L.T.Jayasekara	381770400V	L.Jayasekara	62/2,Kandalama,Mirigama.	Hakurumbura	Meerigama	Agricultural	50	50
2153	GM1061	40+700	B.W.E .A Jayawardana	503162164V	B.W.C.A Jayawardana	180 Pahalawaththa Hakurukumbura Meerigama	Hakurumbura	Meerigama	Agricultural	225	80
2154	GM340	40+720	H.P.Kularathna	441192347V	P.Ranasinghe	199 Keella Para,Hakurukubura,Mirigama	Hakurumbura	Meerigama	Agricultural	113	113
2155	GM21	40+730	Indika Prasad	840073157V	I.Indika Prasad	177/3 Pahalawaththa Hakurukubura Mirigama	Hakurumbura	Meerigama	Residential	20	20
2156	GM7	40+780	H.M.Somarathna	469018717V	H.M.Somarathna	225/5 Bogahahena Road,Hakurukubura,Mirigama	Hakurumbura	Meerigama	Agricultural	80	80
2157	GM349	40+780	P.A.Sirisoma	571131049V	P.A.Sirisoma	227/2 Bogahahena para,hakurukubura Mirigama	Hakurumbura	Meerigama	Agricultural	15	15
2158	GM258	40+800	Dulwala Rohana Kumara	680881375V	D.R.Kumara	196/10 Nalapara Hakurukubura Mirigama	Hakurumbura	Meerigama	Residential	40	40
2159	GM616	40+800	O.S.A.C.Senadeera	582951225V	O.S.A.C.Senadeera	32,Nawana,Mirigama.	Hakurumbura	Meerigama	Agricultural	100	60
2160	GM617	40+800	M.K.C.Jayanandana	621892908V	M.K.C.Jayanandana	120,Maladeniya Road,Hakurukumbura,Mirigama	Hakurumbura	Meerigama	Agricultural	50	20
2161	GM615	40+820	Rotamba Sarada Himi	830055517V	Rotamba Sarada Himi	Purana Wiharaya,Hakurukumbura,Mirigama.	Hakurumbura	Meerigama	Agricultural	30	30
2162	GM16	40+840	R.M.S.K.Rathnayaka	742181090V	H.P.Wathsala Edirisinghe	196/3 Galla Road Hakuru Kubura Mirigama	Hakurumbura	Meerigama	Agricultural	15	15

CEP/RAP/Stage 1/Draft Report/Volume II/RDA

2163	GM613	40+840	W.A.Premarathne	430421492V	W.A.Premarathne	143,Maladeni Road,Hakurukumbura,Mirigama.	Hakurumbura	Meerigama	Agricultural	40	20
2164	GM1271	40+840	P.V.Perera	512783376V	P.V.Perwra	No31,wekotuwa,Mirigama	Hakurumbura	Meerigama	Non-Agricultural	25	25
2165	GM4	40+850	H.P.Senadira	743032934V	H.P.senadira	196/02 samaapatha nawa mawatha,hakurukubura,mirigama	Hakurumbura	Meerigama	Residential	22	22
2166	GM5	40+850	K.H.Nimal	712002808V	K.H.Nimal	196/5 nalla Para Hakuru Kubura Mirigama	Hakurumbura	Meerigama	Residential	30	30
2167	GM594	40+860	W.P.Siripala	572284387V	H.P.D.Ariyawathi	30/2,Rabar storuwa asala,Mirigama.	Hakurumbura	Meerigama	Agricultural	23	23
2168	GM710	40+860	R.M.Sisira	742181090V	R.M.Sisira	196/3,Nalla Road,Hakurukumbura,Meerigama.	Hakurumbura	Meerigama	Residential	10	10
2169	GM364	40+940	D.A.T.S.Randunu	752820317V	D.A.T.S.Randunu	88 Gangoda Para,Kuruneegala	Hakurumbura	Meerigama	Agricultural	240	240
2170	GM2	40+950	R.A. Saman Kumara	821773601V	R.A.Saman Kumara Rajapaksha	185 PahalaHena Hakurukubura Mirigama	Hakurumbura	Meerigama	Agricultural	25	25
2171	GM14	40+950	Upul Nishantha	681282769V	Roshan Lakmal	196 Hakuru Kubura Mirigama	Hakurumbura	Meerigama	Residential	40	40
2172	GM668	41+100	W.A.Shasika	811035041V	W.A.Shasika	182,Bogahahena Road,Hakurukumbura.	Hakurumbura	Meerigama	Residential	320	320
2173	GM1	41+220	R.A.G.A.P. Ranasinghe	613063137V	D.A.T.S Randunu	Gannagaha hena,Hakurukubura,Mirigama	Hakurumbura	Meerigama	Agricultural	460	460
2174	GM794	41+500	R.A.R.Susitha	822652271V	R.A.R.Susitha	93/A,K.R.Sathwa Gowipala,Meerigama Old,Meerigama.	Meegahawela	Meerigama	Trade/Business	4.5	4.5
2175	GM239	41+650	A.R.Kulathilaka	600401297V	A.J.Alwis	83/2 Elapiliyawa Kithalawalana	Hakurumbura	Meerigama	Agricultural	490	200

Appendix XI: List of Government and Common Properties Stage 1

Common Facility	Major/ Completely	Partial	Minor	Total
Community Hall	12	-	-	12
Public Well - Drinking Purpose	17	-	-	17
Public Well - Bathing	10	-	-	10
Playground	2	-	-	2
Water Taps or Communal Water System	-	33	-	33
Community Signboard	2	-	-	2
Irrigation Canal	5	12	-	17
Pradeshiya Saba Roads	-	52	-	52
RDA roads	-	-	9	9
Urban Council Roads	-	3	-	3
Provincial Council Roads	-	7	-	7
Other roads (rural)	-	16	-	16
Railway line	-	3	-	3
Natural canals and streams	-	49	-	49
Land dedicated to the temple or church	-	1	-	1
Budu Medura	2	1	-	3
Agricultural farm	-	3	-	3
Cemetery	3	-	-	3
Government estate	-	2	-	2
Land dedicated to Pradeshiya Saba, Grama Niladhari Office, Samurdhi Office, Agricultural Research and Product Assistant office, Development officers' office	5	-	-	5
Anicut	11	-	-	11
Terminals for public vehicles	-	3	-	3
Other utilities	3	6	3	12
Total	72	191	12	275

Appendix XII A: List of FGDs Stage 1

S.N	Name
1	Household Heads – Male, Ihala Karagahamuna, Kadawatha
2	House Wives – Sooriyapaluwa North, Kadawatha
3	Household Heads – Male, Sooriyapaluwa North, Kadawatha
4	House Wives – Sooriyapaluwa East, Kadawatha
5	Land Owners of Araliay Land Sales, Katuwalamulla, Parakandiniya
6	House Wives – Makilangamuwa, Gampaha
7	Agricultural Research and Production Assistants, Ganemulla Division
8	Young male group – AL students - Bandaranayaka Central Collage
9	Young male group – AL students
10	Young male group - Galgamuwa A,B, Wandurawa
11	Young male group – Students – Thibbatugoda Junior School , Gampaha
12	Young male group - Karunarathna Buddhist School, Gampaha
13	Young male group – AL students - Veyangoda Central Collage
14	Young female group – AL students - Weyangoda Central Collage
15	Young female group – AL students - Bandaranayaka Central Collage
16	Young female group – AL students – Galahitiyawa Maha Vidyalaya
17	Teachers, Bandaranayaka Maha Vidyalaya, Gampaha
18	Teachers, Rathnawali balika Maha Vidyalaya, Gampaha
19	Teachers, Thibbatugoda Junior School, Ganemulla
20	Van drivers, Gampaha
21	Agriculture Research and Production Assistants, Gampaha
22	Business community, Paththalagedara, Danvilana, Hiriitiya East
23	Drivers (Bus), Ragama Bus stand
24	Drivers (Lorry and Van), Gampaha
25	Drivers (Three wheel and van) - Gampaha
26	Farmers (Owners and Tenant) – agricultural lands affected – Walbothale
27	Farmers (Owners and Tenant) – agricultural I lands affected, Hapugahadeniya
28	Farmers (Owners and Tenant) – agricultural lands affected, Medagama
29	Farmers (Owners and Tenant) – agricultural I lands affected, Medagama
30	Farmers (Owners and Tenant) – agricultural lands affected, Medagama
31	Truck drivers, Meerigama Town
32	Three wheel drivers, Meerigama
33	Bus drivers, Meerigama
34	Farmers (Tenant) agricultural lands affected, Ihalagama East
35	Grama Niladhari officers, Meerigama DSD (Project specific GNDs only)
36	Homogenous female group - lands - properties affected, Hakurukumbura
37	Homogenous female group, lands - properties affected, Hakurukumbura
38	Homogenous female group, lands - properties affected, Halpe – East A
39	Homogenous female group, lands - properties affected, Kandalama
42	Homogenous female group, lands - properties affected, Medagama
41	Household head male group, lands - properties affected, Kandalama
42	Household head male group – lands - properties affected - Kandalama - Meerigama
43	Household head male and femala group (Land Owners) -

44	Household head male group– lands - properties affected, Hakurukumbura
45	Household head male group– lands - properties affected, Hakurukumbura
46	Household head male group– lands - properties affected, Halpe – East A
47	Young male group – AL students - Weyangoda Central Collage

Appendix XII B: List of KILs Conducted in Stage 1

S.N	Name
1	Chief Inclumbant Priest of Kossinna Rajamaha Viharaya, Kossinna
2	SA Dammika, Squatter in a Temple Land, Kossinna West
3	M. Chandrani, Land Owner of Algama Estate, Sooriyapaluwa, Kadawatha
4	Chief Incumbant Priest of Nagarjuna Pirivena, Sooriyapalwa, Kadawatha
5	A.G. Swarnalatha, Assistant Manager, Veyangoda Post Office
6	A.H.J. Premasiri, Police Sergeant, Bemnulla
7	D.S.D. Niwunhella, Officer in Charge, Veyangoda police station
8	Farther Anura Sri Kamal, Catholic church, Meerigama
9	Farther. Hemantha Perera, Galpalliya, Gampaha
10	Gayan Aruna Peris, Branch Manager, Sampath Bank, Veyangoda
11	H.H.N.G. Thisera, Principal, Galhitiyawa Maha Vidyalaya, Ganemulla
12	H. Hendri, Samurdhi development officer, Kalyani Ganga, Economic development officer
13	H.M.A.D.M. Wijesekara, Medical officer, MOH office, Meerigama
14	I.P. Priyantha, Officer in charge, Traffic section, Gampaha
15	Incumbent thero, Sri Chethiyarama Viharaya, Galgamuwa
16	J.R.jayarathna – Principal – Retied – Medagama - Gampaha
17	Jayanath Dissanayaka, Head of the Health Officer, MOH Office, Weyangoda
18	K.G.Thissa Gamage, Station Master, Pallewela
19	K.T.T.S. Gunasingha, Sub police inspector, traffic section, Ganemulla
20	Lakpriya Fonseka, Manager, Sampath Bank, Meerigama
21	Mahinda Aththnayaka, Station Master, Meerigama
22	Mr. Nayanachandra - President, Rasika Jayasinha - Manager - Kandaoluiwawa SANASA Office
23	N.A.K. Chandrakanthi, Post master, Post office, Meerigama
24	N.H.D.Nanayakkara, Vice Principal, Thibbotugoda junior School, Ganemulla
25	Nihal Chandrasiri, Vice Principal, Veyangoda Central Collage, Veyangoda
26	Nimal Ranjith, Ariyaratna, Ganganatha Kumarasinha, Three wheel drivers,Gampaha
27	P.R.P.R. Chathuranga, Station Master, Bemnulla
28	Prabhath Paranavitharana, Officer in Charge, Gampaha
29	R.C. Pathirathna, Branch Manager, Bank of Ceylon, Veyangoda
30	A.H.M. Jayasingha, Manager, Regional Development Bank, Meerigama
31	A.R.Siriwardhana, Principal, Kandangamuwa Maha Vidyalaya, Meerigama
32	Athavuda Senavirathna, consultant (Teacher) - Medagama
33	Farther Anura Sri Kamal, Catholic church, Meerigama
34	MH.M.A.D.M. Wijesekara, Medical officer, MOH office, Meerigama
35	Lakpriya Fonseka, Manager, Sampath Bank, Meerigama
36	Mahinda Aththanayaka, Station Master, Meerigama
37	Nayanachandra - President, Rasika Jayasinha - Manager - Kandaoluwawa SANASA Office
38	N.A.K. Chandrakanthi, Post master, Post office, Meerigama
39	Rev. Gaspe Chandrarathana thero, Incumbent, Pothgul Rajamaha Viharaya, Walbothale
40	Rev. Makulewe Wimala Thero, Incumbent - Vidyawasa Pirivena, Minioluwa, Meerigama
41	Rev.Bandarawela Meththananda Thero, Dhamma Ariya Senasuna, Kebellavita
42	Rev.Damanewela Nandasiri thero, Pothgul rajamaha viharaya, Hapugahadeniya
43	Rev.Handupelpola Premananda thero, Incumbent Poorwarama purana

	Viharaya, Ihalagama
44	Rev. Rotumba Saradha Thero, Hakurukumbura Temple
45	Majula Silva, Divisional Secretary, Meerigama
46	W. P. Rupasinghe, W P R Property Sales, Gamapaha.
47	M. A. Kolith Wijeratne, Activist on Villagers' rights, Midellawa, Pallewela
48	Rohan Walhena, Inhabitant, Veyangoda
49	Anura Dorakumbura, Activist on Villagers' rights, Veyangoda.

Appendix XIII: List of Photographs Related to Public Consltation Process

Training for Enumerators



Field Exploration by Design Consultants and Resettlement Consultants





Selected Events in Data Collection Process – Census and SIA





Few Occasions of FGDs, KIIs, and Community Meetings Conducted







Appendix XIV: MOHEH Circular on GRC in RDA Project
අස්වැසුම් කමිටුවල කාර්ය භාරය

01. මාර්ග සංවර්ධන අධිකාරියට අයත් ව්‍යාපෘති යටතේ ඉඩම් අත්පත් කර ගැනීමේ සහ ප්‍රතිස්ථානගත කිරීමේ සැලසුම් ක්‍රියාත්මක කිරීමේ දී උද්ගතවන ගැටළු, දුක් ගැනවිලි හා ආරවුල් විභාග කර බලා ඒවාට විසඳුම් ලබාදීම පිණිස මෙම අස්වැසුම් කමිටු ව්‍යාපෘතියට අදාළවන සෑම ප්‍රාදේශීය ලේකම් කාර්යාලයකම පිහිටුවනු ලැබේ.

මෙම කමිටුවේ නිල කාරය ඉඩම් අත්පත් කරගැනීම, වන්දි ගෙවීම, නැවත පදිංචිකිරීම සහ ඉදිකිරීම කටයුතු අවසන් කිරීමේ කාලසීමාව දක්වා බලපැවැත්වෙන අතර මහා මාර්ග වරාය හා නාවික අමාත්‍යාංශයේ ලේකම් වරයා නිලවශයෙන් දැනුම් දෙනු ලබන දිනයකදී කමිටුවේ නිල කාරය අවසන් වනු ඇත.

02. මෙම අස්වැසුම් කමිටුවේ සංයුතිය පහත සඳහන් පරිදිවේ

- | | | |
|---|---|-------------|
| 1 | භූමිකර්මාන්ත, සේවා | ලේකම් |
| 2 | භූමිකර්මාන්ත, සේවා | සාමාජිකයෙක් |
| 3 | භූමිකර්මාන්ත, සේවා | සාමාජිකයෙක් |
| 4 | භූමිකර්මාන්ත, සේවා | සාමාජිකයෙක් |
| 5 | භූමිකර්මාන්ත, සේවා | සාමාජිකයෙක් |
| 6 | ව්‍යාපෘතියේ සාමාජිකයෙක්, භූමිකර්මාන්ත, සේවා | සාමාජිකයෙක් |

03. බලපෑමට ලක්වූ කිසියම් පුද්ගලයකු තම ලිඛිත පැමිණිල්ල "භූමිකර්මාන්ත, සේවා" ව්‍යාපෘතිය යටතේ පිහිටුවනු ලබන කේන්ද්‍රීය කාර්යාල වලට, මහා මාර්ග වරාය හා නාවික අමාත්‍යාංශය යටතේ පිහිටුවන ලබන ව්‍යාපෘති කළමනාකරණ ඒකකයට ඉදිරිපත් කල හැකිවේ.

04. බලපෑමට ලක්වූ කිසියම් පුද්ගලයකු විසින් ඉදිරිපත් කරනු ලබන ඵලාභී ලිඛිත පැමිණිල්ලක් මත හෝ ඉඩම් අත්කර ගැනීමේ හා ප්‍රතිස්ථානගත කිරීමේ කමිටුව (LARC) විසින් යොමු කරනු ලබන කරුණක් මත හෝ මහා මාර්ග අමාත්‍යාංශ ලේකම් හෝ මාර්ග සංවර්ධන අධිකාරිය විසින් යොමු කරනු ලබන කරුණක් මත හෝ අස්වැසුම් කමිටුව විසින් පරීක්ෂණ පවත්වනු ලැබේ.

05. කිසිදු බලපෑමකට යටත් නොවී සිය දුක් ගැනවිලි ඉදිරිපත් කිරීම සඳහා අසහනයකට පත් වුවකු හට අවස්ථාව තිබිය යුතුය. එම දුක් ගැනවිලි සාධනව සලකා බලා කමිටුව විසින් යෝජනා කරනු ලබන විසඳුම් ක්‍රියා මාර්ග, අදාළ පරිදි මහා මාර්ග අමාත්‍යාංශයේ ලේකම්, මාර්ග සංවර්ධන අධිකාරියේ සහායක, මාර්ග සංවර්ධන අධිකාරියේ අධ්‍යක්ෂ ජනරාල් සහ ප්‍රාදේශීය ලේකම් වෙත යොමු කිරීම අස්වැසුම් කමිටුවෙන් අපේක්ෂා කෙරේ. එකී සෑම නිර්දේශයකම පිටපතක් පැමිණිකරු වෙතද යැවිය යුතුවේ. කමිටුවේ අරමුණ විය යුත්තේ ප්‍රාදේශීය ලේකම් මට්ටමින් හැකි උපරිම ආකාරයට විසඳුම ලබා දීම වේ.

06. හැකි සෑම අවස්ථාවකම ගැටළුව විභාග කරනු ලබන ප්‍රථම දිනයේ දී ම විසඳුම් යෝජනා කිරීම අපේක්ෂා කෙරේ. වඩාත් ගැටළු සහගත කරුණක් සම්බන්ධයෙන් උපරිම වශයෙන් සති 02-03 ක් තුළ විසඳුම් යෝජනා ලබාදිය යුතුය.

- 07. පහත සඳහන් කරුණකට අදාළව අස්වැසුම් කමිටුව විසින් ක්‍රියා නොකරනු ඇත.
 - (අ) උසාවිය ඉදිරියේ විභාග වන කරුණක්,
 - (ආ) ප්‍රාදේශීය ලේකම් / අත්කර ගැනීමේ නිලධාරී විසින් ඉඩම් අත්කරගැනීමේ පනතේ 10 වන වගන්තිය යටතේ දී ඇති හිමිකම් තිරණයක් හෝ 17 වන වගන්තිය යටතේ කර ඇති වන්දි තිරණයක් හෝ වන්දි ගෙවීමක්, හෝ වෙනත් යම් ව්‍යවස්ථාපිත ක්‍රියාවක්,
 - (ඇ) ඉඩම් අත්කර ගැනීමේ හා ප්‍රතිස්ථානගත කිරීමේ කමිටුව (LARC) විසින් තිරණය කරනු ලැබූ බලපෑමට ලක් වූ තැනැත්තා විසින් එකඟත්වය පළ කර ඇති හිමිකම් ප්‍රදානයක්,
- 08. ලාක් කමිටුව විසින් වුවද කිසියම් කරුණක් අස්වැසුම් කමිටුවේ නිරීක්ෂණ සඳහා යොමු කිරීමට තිරණය කළ හැක.
- 09. අවශ්‍ය අවස්ථාවලදී වෙනත් රාජ්‍ය ආයතනවල සහය ඉල්ලා සිටීමට අස්වැසුම් කමිටුවට හැකිය.
- 10. කිසියම් ආරවුලක් සඳහා දෙනු ලබන නිගමනය කමිටුවේ වැඩි ජන්දයෙන් තිරණය විය යුතුය.

අස්වැසුම් කමිටු රැස්වීම්

- 11. අස්වැසුම් කමිටුවේ ලිපිනය හා කමිටු රැස්වීමේ ස්ථානය ගැටළුවට අදාළ ප්‍රාදේශීය ලේකම් කාර්යාලය වේ. කමිටු රැස්වීම් අවම වශයෙන් සතියකට එක් වරක්වත් කලින් නියම කරගත් දින හා කාල වේලාවන් තුළ නියමිත ස්ථානයේ පැවැත්විය යුතු අතර, ඒ සම්බන්ධව අදාළ අයට කල්වේලා ඇතිව දැනුම් දිය යුතුය.
- 12. බලපෑමට ලක්වන්නන්ගේ පහසුව තකා (සෞඛ්‍ය හෝ වෙනත් පිළිගත හැකි හේතු මත පමණක්) අස්වැසුම් කමිටු රැස්වීම් වෙනත් ස්ථානයක එනම් අදාළ ප්‍රාදේශීය සභා කාර්යාලය, ව්‍යාපෘතිය යටතේ පිහිටුවනු ලබන කෙණ්ත්‍ර කාර්යාල වැනි ස්ථානවල පැවැත්විය හැකිය.
- 13. අභියාචකයින් හා ඔවුන් නියෝජනය කිරීමට අස්වැසුම් කමිටුව විසින් විධිමත් ව අවසර දෙනු ලැබූ තැනැත්තන් හැර වෙනත් අයට අස්වැසුම් කමිටු රැස්වීම් වලට සහභාගී වීමට අවසර නැත.
- 14. ප්‍රශ්නයට අදාළ ඉඩම / දේපල / ස්ථානය පරීක්ෂා කර බැලීමට අවශ්‍ය වන අවස්ථාවකදී කමිටු සාමාජිකයින්ට ප්‍රවාහන පහසුකම් අවශ්‍ය වන්නේ නම් එය මාර්ග සංවර්ධන අධිකාරියේ ප්‍රධාන ඉංජිනේරු කාර්යාලයෙන්, විධායක ඉංජිනේරු කාර්යාලයෙන් හෝ ප්‍රතිස්ථානගත කිරීමේ කාර්යාලයෙන් මෙන්ම ව්‍යාපෘතිය යටතේ පිහිටුවනු ලබන කෙණ්ත්‍ර කාර්යාල මගින් සලසා ගත හැකිය.
- 15. මාර්ග සංවර්ධන අධිකාරියේ සභාපති විසින් හෝ අදාළ ව්‍යාපෘති අධ්‍යක්ෂ විසින් නම් කරනු ලබන තැනැත්තා අස්වැසුම් කමිටුවේ (කමිටු සාමාජිකයකු නොවන) ලේකම් ලෙස ක්‍රියා කරනු ඇත.

සාමාජික දීමනාව

16. මෙම සේවය ගරු සේවයක් ලෙස සලකනු ලැබේ. ප්‍රාදේශීය ලේකම් කොට්ඨාශයක පිහිටුවා ඇති අස්වැසුම් කමිටුවේ රැස්වීමකට සහභාගි වීම වෙනුවෙන් සෑම සාමාජිකයෙකුටම හා කමිටු ලේකම්ට මසකට දින හතරක උපරිමයකට යටත් ව, එක් රැස්වීම වාරයකට දිනකට රුපියල් 1000.00ක දීමනාවක් මාර්ග සංවර්ධන අධිකාරියේ අදාල ව්‍යාපෘතිය විසින් ගෙවනු ඇත.

17. **I âgqj | y dnr/ank**

I ugqr é þŷs fj kŷj kaසාමාජික දීමනාව සහ i x % I ghq=i | yd wj YH nr/ank I ug r é þŷs, g fmr I âgqf, h àj rhdj s k aj HnrD swOH h" fj; boŷm al r" wk q; I rj c . ; hqk'

ආර්.ඩබ්ලිව්.ආර්.ජේමසිරි
ලේකම්
මහාමාර්ග, වරාය හා නාවික අමාත්‍යාංශය

2014.08.20

Appendix XV: Details of Proposed GRM

Central Expressway Project – Road Development

Authority

GRIEVANCE REDRESS MECHANISM (GRM)

Introduction

The Road Development Authority (RDA) under the Ministry of High Education and Highways of Government of Sri Lanka (GoSL) has proposed to construct an expressway as part of Sri Lanka's transport network upgrade. The CEP will eventually connect Colombo to Jaffna, in a long term process commencing with a connection to the existing highway network at Kadawatha and extending up to Dambulla and Kandy in future. The four sections of the first phase as follows;

1. Kadawatha to Meerigama (4+540km – 37+090km)
2. Meerigama to Kurunegala with a link road to Ambepussa(37+090km - 76+810km) and (00+00km- 9.3km)
3. Pothuhera to Galagedera (00+00 – 32+500km)
4. Kurunegala to Dambulla (76+810km -)

At present these cities are connected to Colombo mainly through the A001, A006 and A009 highways. Most of these highways are of two lanes with no divided Centre median. The GoSL has identified the importance of having an efficient land base link between these cities and Colombo, the economic capital of the country.

OBJECTIVES OF THE PROJECT

The key objectives of the CEP are:

- Form a part of an economically optimum expressway network system that connects various regions of the country
- Handle the forecasted traffic at an adequate level of service by 2030.
- Facilitate the needs of expected industrial and social development town areas located along the expressway corridor.
- Provide an efficient transportation network to expedite development plans in the Northern Central and Eastern provinces.
- Improve connectivity between key growth centres of Colombo, Gampaha, Kurunegala, Kandy and Dambulla to the north and east regions of the country.
- Achieve sustainable development outcomes in the project corridor.
- Improve transportation network connecting the Northern Central and Eastern provinces.
- Increase motivation for foreign and private sector investors.
- Reduce travel times between Colombo and Gampaha, Kurunegala, Kandy, Dambulla, Jafna and Trincomalee.

PROJECT MANAGEMENT

The Executing Agency (EA) for the Project is Ministry of High Education and Highways and Implementing Agency (IA) will be the Road Development Authority (Employer). A Project Management Unit (PMU) has already been established to supervise the overall implementation of the project and provide oversight for standardization of bidding documents, procurement, evaluation, Monitoring and supervision, accounting, assessing quality and safeguard compliance of the project.

SAFEGUARD POLICY

The objective of safeguards are to avoid adverse impacts of projects on the environment and affected people and to minimize, mitigate or compensate for such adverse project impacts, if they are unavoidable in realizing the benefits of the projects. Accordingly, in this project it has to be complying with the Safeguard Policy of Asian Development Bank.

Safeguard Policy Statement. (Asian Development Bank)

“The borrower/client will establish a mechanism to receive and facilitate the resolution of affected persons’ concerns and grievances about physical and economic displacement and other project impacts, paying particular attention to the impacts on vulnerable groups. The grievance redress mechanism should be scaled to the risks and adverse impacts of the project. It should address affected persons’ concerns and complaints promptly, using an understandable and transparent process that is gender responsive, culturally appropriate, and readily accessible to the affected persons at no cost and without retribution. The mechanism should not impede access to the country’s judicial and administrative remedies. The borrower/client will inform affected persons about the mechanism.”

GRIEVANCE REDRESS MECHANISM (GRM)

Resettlement Action Plan mentions a **GRM** to be formulated to address the issues raised by the public with regard to the project implementation since a GRM provides a predictable, transparent and credible process to all parties, resulting in outcomes that are seen as fair, effective and lasting. Accordingly, Grievance Redress Committees (**GRC**) will be appointed to take necessary steps in order to harmonize project activities as well as the well being of the General Public.

The social structure of project implementing region is severely affected by the conflict. This caused to number of adverse social and cultural impacts to the community. As a result it could be identified that number of psycho – social issues have been taken place. On these grounds, more attention has to be paid to the community for the successful implementation and the sustainability of the project.

Also, in implementation of **GRM** is required to follow the gender policy of **ADB**. Accordingly, there should be equal opportunities for men and women to be given at any stage of **GRM** and to encourage women’s participation in the decision-making process in development activities.

Basically **ADB guide for Designing and implementing GRM for Transport projects in Sri Lanka** has been applied for this GRM model also. However, considering the scope and nature of CEP, some changes have been made.

OBJECTIVES OF GRM

The main objective of establishing **GRM** is to resolve problems in an efficient, timely and cost effective manner in a cordial environment with the participation of all stakeholders including affected parties. Under the GRM, it shall describe the options available to the project for grievance redress. Any environmental or social impacts (**other than issues of valuation and compensation**) that would be adversely affecting the general public in the project area should be resolved at the GRC.

The **PMU** shall indicate how these would be disseminated and accessible to affected parties in a way that should be clear and comprehensible to the Implementing Agency (**IA**) also. The grievance redress mechanism should also have an in-built monitoring mechanism to check on responsiveness to complaints or grievances lodged. The different forms of receiving the complaints should be clearly described together with the different stages of going through the process. In addition, the redress mechanism shall indicate alternatives, in case the proposed mechanism, for any reason, does not respond to all grievances and complaints.

GRM should be able to provide benefits to both the project and affected parties by setting up following objectives,

- Provide a forum for redressing grievance and disputes at the lowest level.
- To create effective communication between the project and affected parties.
- To build up productive relationship among the all stakeholders including affected parties.
- Provide access to affected parties to negotiate and influence the decisions and policies of the project which might be adversely affected to them.
- Mitigates or prevents adverse impacts of the project on communities and produces appropriate corrective or preventive action.
- To harmonize both project and affected parties activities.

IMPLEMENTATION

It has been observed that there is a prerequisite of developing awareness among stakeholders of the project on GRM and GRC. The General Public, Public Officers, Social Organizations, Contractors and Divisional Secretaries & Grama Niladaries in respective areas should be knowledgeable in GRM and GRC in order to successfully implement the GRM. The GRM should be focused to the objectives, expected end results; implementation and grievance redress mechanism of the project.

Also, according to the **National Involuntary Resettlement Policy (NIRP)** approved by the Cabinet of Ministers on 24th May 2001 “make all affected persons aware of processes available for the redress of grievances that are easily accessible and immediately responsive” - a two-stage (Step 1 and Step 2) GRM will be designed and implemented for the NRC Additional Financing Project. Accordingly two (2) GRCs will be appointed for these two stages. The higher level GRC will be formulated at Divisional Secretariat level, while the lower level (ground level) GRC will be formulated at Grama Niladari Level (the respective GNs fall within each package).

GRC of Step 1 will address **Ground Level Issues**. The step 1 GRC will comprise of Social Safeguard Officer or Resettlement Officer of the PMU, Project Engineer of the PMU, Supervision Consultant, Contractor and Grama Niladari (GN) of the area. These five (5) members will act as permanent members of the GRC while representatives from a Social Organization (male and/ or female) of the area and a Community Member could serve as non-permanent members. Services of such non-permanent members will be required in resolving any issue related to gender or issues with other vulnerable persons.

The representative of the PMU will be the chairman for the step 1 GRC while the **GN will be the secretary**.

The Divisional Secretary/ Assistant Divisional Secretary of the respective project area will chair the **Step 2 GRC**. The Social Safeguard Officer from the PMU will be the secretary. Other permanent members of **Step 2 GRC** will be Chief Engineer from RDA, a religious leader of the area, Chairman of the Samatha Mandalaya, a representative from a Non Government Organization (NGO), a community leader. Based on the nature of the issue a representative from other utility agency, an officer from the Health services of the area could serve as non-permanent members of **Step 2 GRC**.

The **Step 1 GRC** will be given four (4) weeks time to address any ground level issue. Any issue which cannot be addressed at this stage will be referred to **Step 2 GRC** within 07 days with a full report comprising suggestions and observations of **Step 1 GRC** to review in policy point of view.

AWEARNESS OF GRM

GRM should be given a wide publicity among stakeholder groups such as affected parties, government agencies, and civil society organizations. Effective awareness of GRM process makes people better understanding about their options, depending on the types of complaints. However, measures should also be taken to encourage stakeholders **not to** submit false claims. Criteria for eligibility need to be communicated and also awareness campaigns should be launched to give publicity to the roles and functions of the GRM.

Awareness should include the following components:

- Scope of the project, planned construction phases, etc.;
- Types of GRMs available; purposes for which the different GRMs can be accessed, e.g., construction-related grievances, grievances related to physical and economic displacement,
- Types of grievances not acceptable to the GRM.
- Eligibility to access the GRM.
- How complaints can be reported to those GRMs and to whom, e.g., phone, postal and email addresses, and websites of the GRM as well as information that should be included in a complaint;

- A variety of methods can be adopted for communicating information to the relevant stakeholders. These methods could include display of posters in public places such as in government offices, project offices, community centers, hospitals and health clinics of the area.

Similarly an effective awareness program should be arranged to educate the AP on the following:

- Members of GRC and its location
- Method of complaining or reporting the grievance
- Taking part in the GRC meeting (is any companions of the complainant allowed)
- The steps of resolving process and timeline adopted in this mechanism.
- Needed documents and evidence to support of the complaint

This information should be part of a simple brochure that explains the different grievance redress possibilities for APs.

STEPS OF AWEARNNESS

Awareness program has been designed in two steps to cover all stakeholders such as general public, government officers, implementing agencies, contractors and other interested groups.

STEP-1: Step 1 Awareness Program is designed for all Divisional Secretaries in respective area with the coordination of relevant GAs (District Secretaries). This program will be conducted by PIU at relevant District Secretariat office to provide information with regard to the GRM and how it acts on Project Implementation.

STEP-2: Step 2 Awareness is designed especially for Grama Niladari, community organizations, community leaders, religious leaders, rep. of contractor (site manager) and other related government official. PIU will conduct awareness program at the all relevant Divisional Secretariat offices with the assistance of Divisional Secretary. At this stage printed materials (posters, leaflets etc.) containing the information about GRM and project will be distributed among the community.

METHODOLOGY OF IMPLEMENTATION – STEP 1 GRC

There should be at least three focal points to lodge public complains for each Divisional Secretariat Division (DSD). Accordingly it is suggested to have one in the respective Grama Niladari Office and next one at the Construction Site and the other one at the Divisional Secretariat office. In addition to the above three places public may submit complains to the Divisional Secretariat and Social Organizations in the respective area also. Considering the importance of efficient functioning of **GRM, Step 1 GRC** is accepted to resolve complains within three weeks time. In this stage it is expected to get the advantage of the construction management setup (which involves the employer, supervision consultant and contractor) to resolve the issue at site (avoid/minimize any delays in rectifying the problem).

Following time frame is given to respective focal points to act accordingly.

1. **Grama Niladari** - Should inform the Chairman of Step 1 GRC with a full report within 5 working days from the date of receiving a grievance or complain.

3. **Social Organizations** - Should inform the Chair of Step 1 GRC or respective GN within 3 working days.
4. **Regional Office of RDA (Employer)** - Should inform the Chairman of Step 1 GRC within 2 working days.
5. **Divisional Secretary** - Any complain or grievance directed to the DS should be forwarded to the respective GN within 2 working days so that the GN could make a full report and forward it to Step 1 GRC within 5 working days.

GRC meetings will be held at the employer's site office and APs who has lodged complaints will be invited for the GRC meeting. The APs will be informed about the GRC, seven days prior to its meeting. However, GRC meetings could be held in public if required.

Secretary of GRC is requested to coordinate with all relevant parties to get necessary information. In addition to that the secretary should keep records of all complaints, reports. All complaints should be in written form.

If the issue is resolved at Step 1 GRC, the decision should be informed by the secretary to the Site Manager without any delay (in written form). If the issue cannot be resolved at this level then it should be brought in to the notice of Step 2 GRC without delay.

Step 1 GRC is comprised by following members.

Social Safeguard Officer or Resettlement Officer	- Chairman
Grama Niladari	- Secretary
Project Engineer / PMU	- Member
Representative of Supervision Consultant	- Member
Representative of Contractor	- Member
Representatives from a Social Organization (if necessary)	- Member
Community member (if necessary)	- Member

Committee meetings will be conveyed by the GN (Secretary of Step 1 GRC). The chairman of Step 1 GRC is expected to take appropriate action with the consultation of other committee members within the given a three weeks time and to be informed immediately to APs.

METHODOLOGY OF IMPLEMENTATION – STEP 2 GRC

The issues that could not be resolved by **Step 1 GRC**, will be forwarded to **Step 2 GRC** within seven days (working days) of the final decision of Step 1 GRC. **Step 2 GRC** is comprised by following members.

- Divisional Secretary / Asst. Divisional Secretary - Chairman
- Social Safeguard Officer of PMU - Secretary
- Chief Engineer/RDA - Member
- Chairman/ Samatha Mandalaya - Member
- A representative from an NGO - Member
- A respected clergy of the area - Member
- Community Leader - Member

The main objective of **Step 2 GRC** is to review the issues in a policy point of view and to take appropriate policy measures to overcome such issues. Accordingly **Step 2 GRC** is requested to convey its decisions to **Step 1 GRC** and other relevant parties within four (4) weeks time (from the date of receiving issues from **Step 1 GRC**) without further delay to take immediate actions. (**Step 1 GRC - 4 weeks + Step 2 GRC 4 - weeks = 8 weeks**).

The **Chairman of Step 2 GRC** has no casting vote since the Chairman of this GRC should be an independent person and he/she is expected to consult relevant parties to take policy decisions for the issues in a broad point of view.

IMPLEMENTING STEPS

Guidelines and Implementing Steps

The process of implementing a GRM involves the following steps:

1. Assign focal points.
2. Receive and register complaints.
3. Screen and refer the complaints.
4. Coordinate with other GRMs/ agencies (if required).
5. Assess the complaint.
6. Formulate a response.
7. Select a resolution approach.
8. Implement the approach.
9. Settle the issues.
10. Track, document, and evaluate the process and results.

1. Assign Focal Points

The focal points for receiving and registering complaints from APs in each GRM should be clearly identified and established. GRMs can have multiple focal points to receive and register grievances with easy access for APs. Accordingly, ledgers have to be maintained at the focal points. It is equally important to have someone who has overall responsibility for tracking and following up on issues and complaints raised. The descriptions of the GRM functions should clearly stipulate the official designations and the roles of the focal points so that they can really be held accountable for performing their functions. Considering the scope and nature of the project following focal points will be established within a Divisional Secretariat division for receiving and registering complaints.

- i. Divisional Secretariat, ii. Grama Niladari's Office, iii. Construction Site Office,
- iv. Site office of PMU (Employer)

2. Receive and Register Complaints

Grievances may also be reported to local police stations. If this is the case, they should be referred to project staff, registered by the designated focal point, and referred to the appropriate GRC.

Complaints can be presented in a variety of forms ranging from verbal communications to formal and written complaints. A GRM may also receive complaints directly from APs or via third parties. Whatever the source and the form in which the complaint is received, it should be accepted by the focal points and registered in a grievance/complaint register. It is also recommended that uniformity be maintained in the complaint registration systems across different sections and agencies of the project.

A complain register includes;

- Reference Number
- Data of the complaint
- Name of the complainant/s
- Gender
- National Identity Card number/ Passport number
- Address
- Summary of the complaint
- Signature of the complainant/s

1. Screen and Refer the Complaints

Having received and registered a complaint, the next step in the complaint handling process is for the focal points to establish the *eligibility* of the complaint received. The following criteria can be used to assess and verify eligibility:

- The complainant is identifiable and has provided a name and contact details.
- The complainant is affected by the project.
- The complaint has a direct relationship to the project.
- The issues raised in the complaint fall within the scope of the issues that the GRM is mandated to address.

If the complaint is not eligible, the complainant should be informed of the reasons.

2. Coordinate with Other GRMs/ agencies

GRMs do not operate in a vacuum. They are embedded in networks of agencies and actors, and in the course of their operations may relate to APs, GRM implementers, their executing and support agencies, project implementers, intermediaries used for presenting complaints, and funding agencies. On the other hand, APs may relate to GRMs in diverse forms. For example, APs might seek redress from more than one single GRM, or else they might decide to appeal to a higher level of the same GRM or to a different GRM if they are dissatisfied with the resolutions made by a lower level GRM.

Coordination among different GRMs, as well as among other external agencies and actors with whom the GRMs interact in their operations, is an important aspect of good GRM design. It is necessary to identify and establish a central point to carry out these coordinating and communication functions. The coordination functions of such a central body could include,

- Facilitation of case referrals to appropriate agencies.

- Maintaining a central database of complaints received and their current status.
- Analyzing data and preparing regular updates and progress reports for involved agencies with proposed follow-up activities.
- Establishing feedback loops with relevant agencies and the APs to communicate and report case progress and status.
- Identifying capacity-building needs of the GRM members, and overseeing the conduct of such capacity-building training.
- Identifying awareness-creation needs among relevant agencies and communities, and overseeing the conduct of such awareness-building programs.
- Liaising with media and monitoring media reports; and
- Giving feedback to project management.

Step 1 GRC is also considered as the central point to coordinate with other **GRMs / GRCs**.

1. Assess the Complaint

If the initial assessment establishes the eligibility of the complaint to be pursued, a further assessment is recommended of the *seriousness* of the complaint classified in terms of high, medium or low and its impact on both the complainant and the project. Assessing the seriousness of a complaint is not easy, as it could be subject to biases. Criteria should be established and could include the following:

- Severity of the problem.
- Potential impact on the well-being of an individual or group.
- Potential impact on the project, and
- Public profile of the issue.

Assessing the severity of a complaint will require additional data collection through field visits to the sites, discussions and interviews with complainants and other relevant persons or groups in the community, and cross-checking the information already provided.

2. Formulate a Response

Having completed the complaint assessment, a response can be formulated on how to proceed with the complaint. This response should be communicated to the complainant. The response should include the following elements:

- Acceptance or rejection of the complaint.
- Reasons for acceptance or rejection.
- Next steps; where to forward the complaint.
- A time frame; and
- Further documents or evidence required. e.g., field investigations.

3. Select a Resolution Approach

- Mediation through local and traditional institutions such as village elders, temple priests, or community-based organizations that have a close understanding of the issues affecting their community members; these local institutions can be integrated into the formal GRMs,
- Facilitation of settlements through mediation boards (Samatha Mandala) or third party,
- Direct negotiations and dialogue between the APs and the relevant agency or agencies,
- Investigation of a complaint through review of documents, field investigation, assessments from technical agencies, and/or interviews of different parties;
- Refer to other judicial and administrative processes.

1. Implement the Approach

The following are important aspects to be considered in the implementation of a project- based GRM:

- Creating a conducive environment for the APs to relate their grievances without fear and intimidation;
- Allowing the APs (if necessary) to be accompanied by a third party, e.g., a family member or a fellow villager with whom they feel comfortable to present their grievances;
- Undertaking field inspections (if necessary) to assess and verify the grievances reported;
- Referring the complaints for technical assessments (if necessary) to validate and establish the real causes of the grievances.
- Minimizing investigative processes and unnecessary referrals to other parties;
- Avoiding delays,
- Referring to the relevant laws, rules, and regulations that bind the decision-making processes,
- Inviting other relevant agencies or persons, e.g., Grama Niladharis, Technical Officers, to provide additional information required;
- Creating opportunities for negotiation and exchange;
- Setting clear and objective criteria for decision making, e.g., different compensation rates for people living in different evacuation zones.
- Assuring the APs that decision-making processes are independent and fair.
- Documenting the grievance redress process and its outcome; and
- Communicating the grievance redress outcome to the AP and the relevant agencies.

2. Settle the Issues

Project-based GRMs may propose a variety of strategies to settle grievances, including;

- Signing agreements between APs and the project for solutions mutually agreed upon;
- Assuring the APs to address their grievances at the end of completing the project-related work, e.g., repairing the houses; the assurance letters are issued by the contractors or the project executing agency in both English and Tamil or Sinhala.
- Initiating a monitoring process (after addressing the causes of the problem or paying compensation) to assess any further impacts of project-related work on the properties and livelihoods of the APs.

1. Track, Document and Evaluate the Process and Results

The GRMs have the responsibility for tracking and monitoring the process of grievance redress and the implementation of the decisions made and of seeing that redress is granted to APs in a timely and efficient manner. They also have the responsibility for giving regular feedback to the complainants about the progress of the grievance redress process. The monitoring should include the progress of implementation of grievance resolutions and the timeliness of grievance redress, follow up grievances to be sure they are attended to, and document details of complaints received and the progress in solving them. Grievances provide information to project managers about project implementation and actual and potential problems.

An evaluation system should assess the overall effectiveness and the impact of the **GRM**. Such evaluations can take place either annually or biannually, and their results should contribute to improving the performance of the GRM and provide valuable feedback to project management. The following questions can be addressed in such evaluations:

- How many complaints have been raised?
- What types of complaints have been raised?
- What is the status of the complaints (rejected or not eligible, under assessment, action agreed upon, and action being implemented or resolved)?
- How long did it take to solve the problem?
- How many APs have used the grievance redress procedure?
- What were the outcomes?
- Is the GRM effective in realizing the stated goals, objectives, and principles?
- Is the GRM capable of responding to the range of grievances specified in their scope?
- Is the GRM equipped with an adequate and diverse set of resolution approaches?
- Has the GRM adopted measures to improve the resolution approaches, e.g., capacity building, consultation, with technical experts, etc.
- Was the GRM effectively integrated into overall project management?

- **Immediately on receipt of a Grievance or complain, the concerned Office (focal point) shall send a written communication to the complainant (Acknowledgment) promising necessary action will be taken within three weeks from the date of receipt of the Grievance.**
- **The name, address, email, ID and Phone numbers of the authority to whom the Grievance has been forwarded (in case the Grievance relates to another office) to be provided to the complainant by Step 1 GRC.**
- **Name/s of responsible officer/s, address, e-mail, and Phone numbers of Step 2 GRC to be provided to the complainant by Step 1 GRC to which the Complainant could escalate the matter if his/her Grievance is not redressed within the specified timeframe or if he/she is not satisfied with the action taken under Step 1 GRC.**
- **If the decision is unanimous, the complainant should be informed of the decision and also of the fact that in case the complainant is not satisfied with the decision of the Step 1 GRC it should be forwarded for the reconsideration of this Grievance to Step 2 GRC with a full report.**
- **The decision of the Step 1 GRC shall be by consensus. If there is no unanimity on the decision, the Committee members shall record their assenting and dissenting views on the Grievance and escalate the Grievance to Step 2 GRC.**
- The GRC will deal promptly with any issue relating to compensation for damaged property or livelihood (among other environmental and social issues). However, the GRC shall not entertain any grievance or complain related to the valuation of assets or compensation for land acquisition.
- For complex issues, the GRC will make all efforts to see that these are also resolved within four (4) weeks. The GRC will take decisions on the basis of a majority vote. The GRC can seek assistance of any outside person, if required.
- The GRC has no authority to deal with cases pending in a court of law.
- The decisions of the GRC will be conveyed to APs in writing. Three copies of the decisions to be provided: one for the AP, second copy for the Project office and the third copy for the Chairman Step 1 GRC.
- Communicating the Grievance redress outcome to the APs and relevant agencies.
- The chairman of **Step 1 GRC** is requested to convey GRC meetings.
- The secretary of **Step 1 GRC** is requested to document the grievance redressed process and its outcomes and communicate **Step 2 GRC** where necessary.
- All GRC members are expected to shear their views, knowledge, and experience independently to the committee for decision making in order to avoid adverse impacts on APs.

FUNCTIONS OF THE CHAIRMAN OF STEP 1 GRC

1. Maintain excellent communication with the Secretary and other committee members.
2. Decision making with the consultation of committee members on complaints.
3. To maintain the environment where APs should be free to present their grievances without any fear or pressure from any authorities. They can present their grievances verbally. They can also present their grievances in writing, for which assistance should be provided if so required.
4. The GRC will take decisions on the basis of a majority vote. The chairman of the GRC is authorized casting an additional vote if required.
5. Reports to be submitted to relevant authorities in relation to grievance process where necessary.

ToR – Step 2 GRC

- **On receipt of a Grievance, from Step 1 GRC, should send a written communication to the Chairman Step 1 GRC (Acknowledgment) with a copy to the complainant.**
- **Grievances referred by Step 1 GRC to be taken into consideration in policy point of view.**
- **APs could be invited for further clarifications.**
- **Relevant expertise could be invited for their assistance.**
- **Step 2 GRC is given four (4) weeks time to take a decision and immediately convey the decision to relevant authorities and APs.**
- **Step 2 GRC is requested to maintain records in relation to grievances, reports and its decisions.**
- The GRC has no authority to deal with cases pending in a court of law.
- Documenting the grievance redress process and its outcomes.
- Communicating the Grievance redress outcome to the APs and relevant agencies.
- The chairman of **Step 2 GRC** is requested to convey GRC meetings.
- The secretary of **Step 2 GRC** is requested to document the grievance redressed process and its outcomes and communicate **Step 1 GRC** where necessary.
- All GRC members are expected to shear their views, knowledge, and experience independently to the committee for decision making in order to avoid adverse impacts on APs.
- Chairman **Step 2 GRC** has no casting vote since he/she is the independent body in national level for policy decisions.

FUNCTIONS OF THE CHAIRMAN OF STEP 2 GRC

1. Maintain excellent communication with the Secretary and other committee members.
2. Decision making with the consultation of committee members on complaints.

1. Considering the facts related to grievances, policy measures to be taken to avoid adverse impacts on APs with the consultation of relevant parties.
2. Reports to be submitted to relevant authorities in relation to grievance process where necessary.

GENERAL

- ❖ Chairmen of all GRCs are responsible to convey GRC meetings, decision making with the consultation of other members and communicate with **Step 1/ Step 2 GRCs**.
- ❖ Secretaries of all GRCs are requested to keep records, minutes of GRC meetings and communicate with relevant governmental and non- governmental organizations and **Step 1/Step 2 GRCs**.
- ❖ The Chairman of **Step 1 GRC** is requested to submit monthly report to **PIU**. If there are no issues '**NIL**' report to be submitted.
- ❖ The maximum processing time of resolving issues is limited to 6 weeks.
- ❖ All GRCs should comply with the rates published by the relevant government authorities with regard to the compensation payments of cultivation/ trees. (Eg: For coconut cultivation – Coconut Development Board).
- ❖ All GRCs should adhere to the civil law in the country.
- ❖ All GRCs should adhere to the rules and regulations stipulated by the government authorities.
- ❖ Pending cases before the Mediation Board cannot be taken into consideration of GRCs.
- ❖ GRM administration cost (transportation for field inspections/payments for GRC members for committee meeting sittings/petty cash etc.) will be borne by the Implementing Agencies budget. GRCs should deal with grievances to assure its objectives and to take their decision through; verifying documents, conducting field inspections, listening to different parties involved and referring cases to independent agencies for technical assessment.
- ❖ This **GRM** is published with the concurrence of the Secretary, Ministry of High Education and Highways

STRUCTURE OF GRIEVANCE REDRESS COMMITTEE

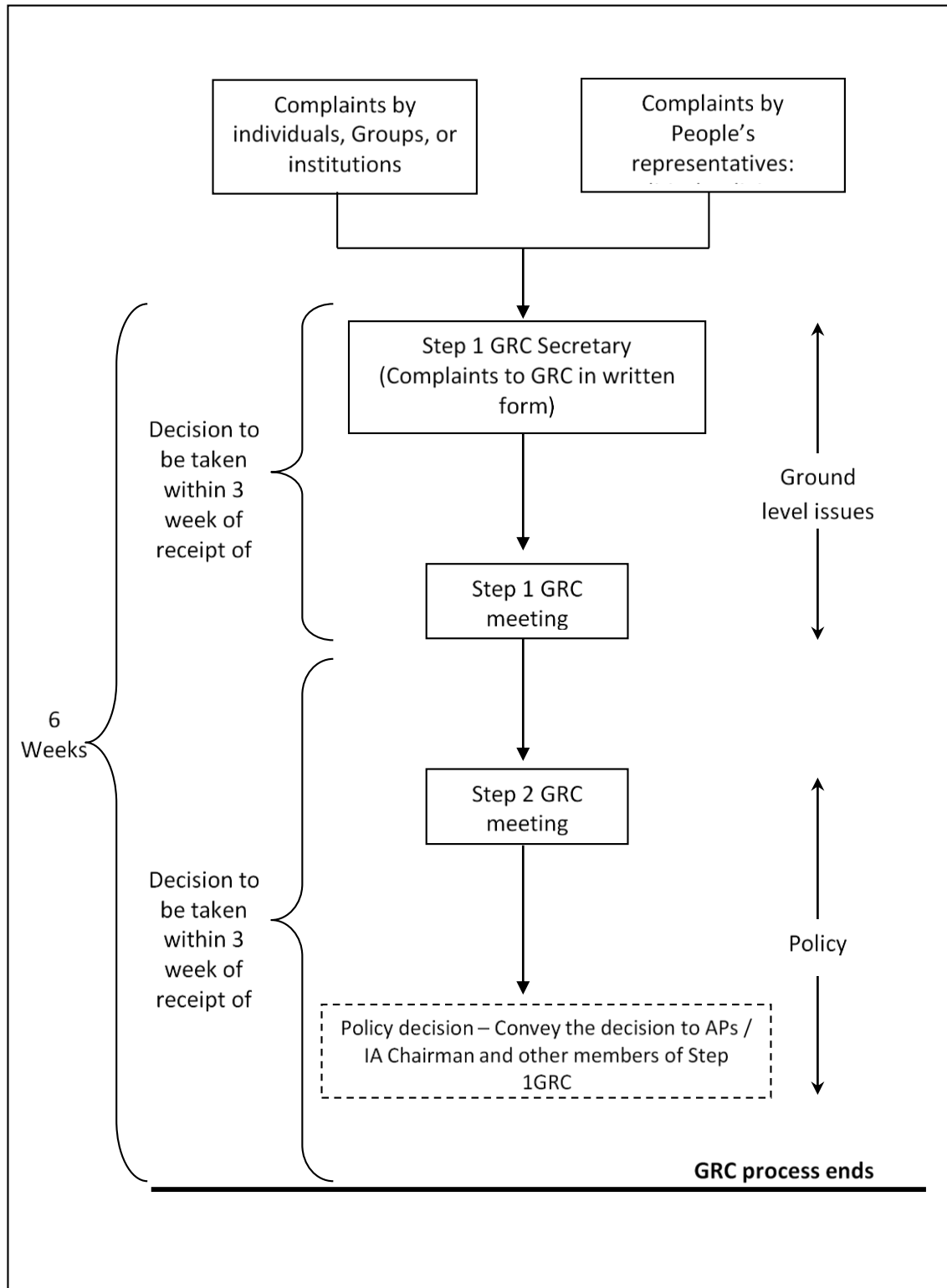

Central Expressway Project

PROPOSED GRIEVANCE REDRESS REGISTERING AND MONITORING FORM

Name of the Contract Package:

Complainant Information (Person Reporting)

1. Name:
2. Address:
3. National ID:
4. Gender: Male Female`
5. Telephone:
6. Email:
7. Fax:
8. Type of complainant:
 - Affected person/s
 - Intermediary (on behalf of the AP)
 - Civil organization
 - Service organization (e.g., local government institution)
 - Others (specify)
9. Registration (assigned):

Complaint Details

10. Mode of receiving the grievance:
 - Letter
 - Phone call
 - Fax
 - Email
 - Verbal complaint (walk-in)
 - Suggestion box
 - Others (specify)
11. Location of the problem/issue specified in the complaint:
 - District:
 - Divisional secretariat:
 - Grama Niladhari (GN) division:
12. Type of problem/grievance:
 - Trace
 - Land acquisition
 - Compensation
 - Construction
 - Resettlement site
 - Others (specify)

1. Short description of the problem:

2. Short description of the factors causing the problem:

15. Person/agency responsible for causing the problem: Project implementing agency
 Affected parties Service delivery agencies Local political agencies authority
 Civil organizations
 Funding agencies Others (specify):

16. Past action/s taken by the complainant (if any):

17. Details of the focal point that received the complaint:

Name of the person who received the complaint:

Position:

Name of the receiving office:

Date:

18. Actions taken by the Receiving Office

Action 1	Action 2	Action 3	Action 4
Short Description	Short Description	Short Description	Short Description
Name of Action Officer	Name of Action Officer	Name of Action Officer	Name of Action Officer
Office	Office	Office	Office
Date	Date	Date	Date

19. Final Resolution

Name of the person completing the form: Signature:
Date

ANNEX 11

Central Expressway Project
FORMAT FOR RECORDING THE PROCEEDINGS
OF GRIEVANCE REDRESS COMMITTEES

Name of the Project Road:

1. Name of the complainant/s:
2. National identification number:
3. Address:
4. Date of the inquiry:
5. Time:
6. Whether complainant participated or not:
7. Grievance or issue (in summary):
8. Statement made by the complainant/s:
9. GRC recommendation:
10. Participants in the GRC:
11. Copies to:

ANNEX 111

FORMAT FOR REPORTING GRIEVANCE FROM FOCAL POINT TO STEP 1 GRC

NAME OF THE PROJECT ROAD:

- | | |
|---|---|
| 1. Name of the complainant/s | : |
| 2. National Identity Card Number | : |
| 3. Address | : |
| 4. Date of the Complaint | : |
| 5. Time | : |
| 6. Grievance or Issue | : |
| 7. Statement Made By The Complainant | : |
| 8. Observations and Recommendations of DS/GN/SM | : |
| 9. Designation and Signature of the Officer | : |

ABBREVIATIONS

CEP	- Central Expressway <i>Project</i>
MoHH	- Ministry of Higher Education and Highways
GRM	- Grievance Redress Mechanism
ADB	- Asian Development Bank
IDP	- Internally Displaced Persons
PMU	- Project Management Unit
GRC	- Grievance Redress Committee
IA	- Implementing Agency
AP	- Affected Persons
DS	- Divisional Secretary
DSD	- Divisional Secretariat Division
ADS	- Assistant Divisional Secretary
GN	- Grama Niladari

Appendix XVI: Copy of Extraordinary Gazette Notification on LARC

ශ්‍රී ලංකා ප්‍රජාතාන්ත්‍රික සමාජවාදී ජනරජයේ ගැසට් පත්‍රය
අති විශේෂ
The Gazette of the Democratic Socialist Republic of Sri Lanka
EXTRAORDINARY

අංක 1864/54 - 2014 මැයි මස 30 වැනි සිකුරාදා - 2014.05.30
No. 1864/54 - FRIDAY MAY 30, 2014

(Published by Authority)

PART I : SECTION (I) — GENERAL
Government Notifications

LAND ACQUISITION ACT (CHAPTER 460)

REGULATIONS made by the Minister of Lands and Land Development under Section 63(2)(E) of the Land Acquisition Act, (Chapter 460) and approved by the Parliament of Sri Lanka on 18th February 2014.

These regulations shall be effective only in respect of the below mentioned projects.

JANAKA BANDARA THENNAKOON,
Minister of Lands and Land Development.

on 22nd May, 2014,
At Colombo.

Regulations

1. These regulations may be cited as the Land Acquisition (Payment of Compensation) Regulations 2013.

2. (1) The basis of assessing the market value or the compensation for any injurious affection caused by the acquisition of any land for any of the projects specified in paragraph (2) (hereinafter referred to as the "Specified Projects") in respect of which a notice under Section 7 of the Act has been published, shall be in accordance with the provisions specified in regulations 3, 4, 5 and 6 of these regulations.

(2) The Specified Projects, for the purposes of these regulations shall be -

- (a) Colombo - Katunayake Expressway Project ;
- (b) Colombo Outer Circular Highway Project ;
- (c) Southern Transport Development Project ;
- (d) Colombo - Kandy Road Project ;
- (e) Orugodawatta - Ambatale Road Project ;

 IA

This Gazette Extraordinary can be downloaded from www.documents.gov.lk
3—PG 2065

ලිපිකරණ : (I) ඡේදය - ශ්‍රී ලංකා ප්‍රජාතාන්ත්‍රික සමාජවාදී ජනරජයේ දැනී විලෝප ගැසට් පත්‍රය - 2014.05.30
I - SEC. (I) - GAZETTE EXTRAORDINARY OF THE DEMOCRATIC SOCIALIST REPUBLIC OF SRI LANKA - 30.05.2014

- (f) New Kelani Bridge Approach (Kelanimulla to Angoda, Koswatta Road) Project ;
- (g) Mattakkuliya Bridge Approach (Central Road and Aluth Mawatha) Project ;
- (h) Matara - Kataragama Railway Construction Project ;
- (i) Daduru Oya Reservoir Project ;
- (j) Rathnapura - Balangoda Road Project ;
- (k) Balangoda - Bandarawela Road Project ;
- (l) Padeniya - Anuradhapura Road Project ;
- (m) Thambalagamuwa - Kinniya Road Project ;
- (n) 5/2 Bridge Katugasthota - Kandy - Jaffna Road ;
- (o) Matara - Godagama Road ;
- (p) Horana - Pamankada Road ;
- (q) Southern Expressway - Madurugoda Road ; and
- (r) Kirulapna - Godagama Road

3. (1) The market value of any land or the compensation for any injurious affection caused by the acquisition of any a Specified Project, shall be assessed by the Land Acquisition and Re-settlement Committees (hereinafter referred to LARC ") appointed for he respective Divisional Secretary's Division in which the land acquired is located.

(2) LARC shall consist of the following members appointed by the Minister -

- (a) the Divisional Secretary or Assistant Divisional Secretary of the relevant Divisional Secretary's Division ;
- (b) the Surveyor General or his nominee ;
- (c) the Chief Valuer or his nominee ; and
- (d) an officer not below the rank of the Assistant Secretary nominated by the Minister to whom the subject of the respective Specified Project has been assigned.

(3) Every person affected by the acquisition of relevant land shall be given an opportunity to make their entation at the proceedings of the LARC.

4 (1) The LARC shall in determining the market value and the compensation to be paid for any land referred to in regulations, take into consideration the criterions and factors specified in paragraph (2)

(2)(a) Written Claims :-

Written claims submitted by the owner of the land or the affected persons ;

(b) Lands :-

- (i) The payment for the land shall include replacement cost as determined by the Chief Valuer and an ex-gratia payment amounting to the difference between the statutory compensation and the replacement ;
- (ii) If a remaining portion of a land after acquisition (other than agricultural land) is incapable of being utilized as a separate entity. LARC may give an allowance to the owner if he wishes to retain the extra portion ;
- (iii) In case of agriculture lands if the remainder is physically not possible for cultivation, the LARC may decide whether to acquire or make a payment for the balance extent. Reasonable time shall be given to harvest perennial crops where payment will not be made on the market value ;
- (iv) all ex-gratia payments shall be determined by the LARC ;

(c) Encroachers on State Lands :-

- (i) No payment shall be made to the Encroachers on State Lands ;
 Provided however, a payments for the improvement of the land shall be made ;
- (ii) The provisions of this regulation shall apply only to the encroachers who were in occupation prior to the date of the Order under Section 2 of the Act is published ;

(d) Paddy Lands :-

An ex-gratia payment shall be made for paddy lands based on the difference between the statutory compensation and the amount equivalent to ten *per cent* of the market value of the land as computed by the Chief Valuer ;

(e) Buildings and Structures :-

The replacement cost for the buildings and structures (without depreciation) shall be an amount as determined by the LARC considering the following factors :-

- (i) for parts of a structure ; the floor area to be considered for payment up to the structural points ;
- (ii) remaining portions of the structure : if the remaining portion is not suitable for further usage LARC shall pay compensation for that part as well.

(f) Rent controlled premises under the Rect Act : Residential premises and Business premises :-

Ex-gratia payment for the Building shall be the deference between the statutory compensation and the replacement cost and shall be paid according to the following manner :-

	Period of occupancy by the occupant	Percentage	
		Occupant	Owner
1.	> 20 years	75%	25%
2.	10 to 20 years	50%	50%
3.	5 to 10 years	25%	75%
4.	< 5 years	10%	90%

කොටස : (I) ඡේදය - ශ්‍රී ලංකා ප්‍රජාතාන්ත්‍රික සමාජවාදී ජනරජයේ අති විශේෂ ගැසට් පත්‍රය - 2014.05.30
 Sec. (I) - GAZETTE EXTRAORDINARY OF THE DEMOCRATIC SOCIALIST REPUBLIC OF SRI LANKA - 30.05.2014

(g) Loss of Business :-

Payments shall be made according to the categorization of businesses in the following manner :-

<i>Business Category</i>	<i>Entitlement</i>
1. Informal (non-income tax payer)	Rs. 15,000 or up to 3 months net income whichever is higher, if the income is ascertained through supporting documents.
2. Formal (income tax payer)	If the business is completely lost up to 3 years net average adjusted profit of the years immediately preceding the date of the publication of the notice under Section 2 of the Act on production of the tax declaration documents. If the business is temporarily disrupted payment shall be determined by the LARC.

(h) Loss of Livelihood :-

Those who are self-employed and are temporarily affected due to loss of income shall be entitled for a loss of livelihood payment as determined by the LARC.

(j) Allowance for Vulnerable Families :-

An extra payment shall be paid for families in a vulnerable situation as determined by the LARC ;

(k) Loss of Wages of Employment :-

Persons who have lost the wages of employment due to the acquisition of their places of employment shall be entitled for a payment as may be determined by the LARC.

(m) Ex-gratia payment for handing over possession of properties before the deadline :-

(i) If the affected persons hand over the possession of a cultivated land or a residential building before the date specified by the Acquiring officer they shall be entitled for an ex-gratia payment determined by the LARC ;

(ii) Temporary Accommodation :-

If the physical possession of the property is required to be taken before the date specified by the Acquiring officer a rent allowance shall be paid to the affected persons, based on the floor area of the house in which they were resident prior to the date of the order published under Section 2 of the Act, in the following manner :-

<i>House category (on Floor Area) (sq. ft)</i>	<i>Municipal Council Area (Rs.)</i>	<i>Urban Council Area (Rs.)</i>	<i>Pradeshiya Sabha Area (Rs.)</i>
1. < 500	50,000	40,000	20,000
2. 500 - 750	60,000	50,000	30,000
3. 750 - 1,000	75,000	60,000	40,000
4. >1,000	100,000	75,000	50,000

(iii) Shifting Allowance :-

If the physical possession of the property is required to be taken before the date specified by the Acquiring officer a shifting allowance shall be paid to the affected persons, based on the floor area of the house in which they were resident prior to the date of the Order published under Section 2 of the Act, in the following manner :-

	House category (on Floor Area) (sq. ft)	Payment (Rs)
1.	<500	
2.	500 - 750	50,000
3.	750 - 1,000	75,000
4.	>1,000	100,000
		150,000

(n) Payment for re-location :-

- (i) Every re-settler affected by the acquisition with a title to the land acquired is entitled for a block of land not exceeding an extent of 20 perches from a fully serviced re-settlement site equivalent to the unimproved land value determined by the LARC or to cash payment applicable for self-re location as specified in paragraph (p) ;
- (ii) Where the LARC deems that it is reasonable and justifiable, the encroachers of state lands, may be offered a block of land up to an extent of 10 perches from a re-settlement site or to cash payment applicable for self-re location as specified in paragraph (p) ;
- (iii) Sub-families living in the same house registered under the same register of electors or separate registers of electors, at least 3 years prior to the date of the order published under Section 2 of the Act, are entitled for a block of land up to an extent of 10 perches from a re-settlement site or to 50 per cent of the cash payment, applicable for self-re location as specified in paragraph (p) ;

Provided however, the entitlement for lands referred to in this paragraph shall be subject to the availability of lands in a particular area ;

Provided further, a cash payment applicable for self re-location may be made to a re-settler, in addition to a block of land entitled by such re-settler under this paragraph, if the LARC deems it to be appropriate ;

(p) Selfre-location :-

- (i) The persons affected by the prospective acquisition who wish to self re-locate shall be entitled for a payment specified in sub paragraph (iii) in lieu of a block of land depending on the area in which the property to be acquired is situated ;
- (ii) Sub-families registered under the same register of electors or separate registers of electors, living in the same house for a period at least 3 years, prior to the date of the order published under Section 2 of the Act, are entitled to 50 per cent of the cash payment, applicable for self re-location as specified in sub paragraph (iii) ;

6A I කොටස : (I) ඡේදය - ශ්‍රී ලංකා ප්‍රජාතාන්ත්‍රික සමාජවාදී ජනරජයේ අති විශේෂ ගැසට් පත්‍රය - 2014.05.30
PART I : SEC. (I) - GAZETTE EXTRAORDINARY OF THE DEMOCRATIC SOCIALIST REPUBLIC OF SRI LANKA - 30.05.2014

(iii) Municipality Areas	Rs. 500,000
Urban Council Areas and Pradeshiya Sabha Areas in Metropolitan and Board of Investment Areas	Rs. 300,000
Pradeshiya Sabha Areas	Rs. 150,000

(3) (a) All ex-gratia payments shall be as determined by the LARC

(b) No interest shall be paid for any ex-gratia payment.

5. (1) The owner of a land referred to in regulation 3(1), aggrieved by the assessment made by LARC on the market value and the compensation to be paid for such acquisition, may appeal in writing, to the Land Acquisition and Re-settlement Special Committee (hereinafter referred to as the "Super LARC")

(2) The super LARC shall consist of the following members appointed by the Minister :-

- (a) the Secretary of the Ministry of the Minister to whom the respective subject of the Specified Project is assigned or his representative ;
- (b) the Secretary of the Ministry of the Minister to whom the subject of Land and Land Development is assigned or his representative ;
- (c) the Secretary of the Ministry of the Minister to whom the subject of Finance is assigned or his representative ;
- (d) the Chief Valuer or his representative ;
- (e) the Survey General or his representative ;
- (f) the Chairman or Chief Executive Officer of the respective Specified Project or a representative nominated by him.

(3) The Super LARC may after careful consideration of all the relevant factors

- (a) affirm the assessment made by the LARC under these regulations ; or
 - (b) revise the assessment made by the LARC by increasing or decreasing the amount of the assessment ;
- and inform such decision to the appellant in writing forthwith.

6. For the avoidance of doubts it is hereby declared that the provisions of Land Acquisition Regulations, 2008, published in *Gazette Extraordinary* No. 1596/12 of April 7, 2009, shall not apply for the determination of the market value or the compensation for any injurious affection caused by the acquisition of any land for any of the Specified Projects.

7. For the purposes of these regulations -

"Act" means Land Acquisition Act (Chapter 460) ;

"Acquiring Officer" has the same meaning as in the Act ;

Appendix XVII: List of Available Lands for Resettlement

No.	DSD	GND Code No.	Land Extend	Ownership	Name of the land	Present land use
1	Mahar a	Sooriyapaluwa North	Ac. 18	Private	Algama Estate	Agricultural Land by M. Chandrani, 305 Polkanaththa Waththa , Sooriyapaluwa, Kadawatha
2	Divulap itiya	Halpe - 42	Ac.33	uydNdrldr fmdra;fika;=j	Maluwahena Watta	Coconut and intercropping
3		Katukenda 55 A	Ac.182	y,dj; jeü,s iud.u	Katukenda Watta	Coconut
4	Mirigama	Keppitiwalana 34 A	Ac.112	Government	Mahena Watta	Squatter – 55 families
5		Nalla 334	Ac. 23, Ro. 2, Per. 4	Government	Katukenda Watta	Squatter – 49 families
6		Koorikotuwa pahala - 334	Ac. 27	Government	Frankland Watta	Squatter – 11 families
7		Bataleeya 25 B	Ac. 34 Ro.15	Government	Bolankanda Watta	Squatter – 40 families
8		Loluwagoda 1 B	Ac. 40	Government	Marian Watta	Squatter – 30 families
9		Keenadeniya 12	Ac. 40	Government	Weniwella Watta	Squatter – 40 families
10		Pirisyala 12 A	Ac. 26	Government	Nawaneliya Watta	
11		Pasyala 342	Ac.10	RDA	Dansele Watta	
12		Muruthawala 24	Ac. 9, Per. 86	Private	Muruthawala Watta	D.D. Yasasiri Kasthuruarachchi, 282/C, Galle road, Kollupitiya
13		Muruthawala 24	Ac. 4	Private	Dolahena	M.Jayasena,76/03, Muruthawala, Pasyala
14		Bataleeya 25 A	Ac. 36, Ro.1	Private	Muruthawala Watta	D.D.K. Kasthuruarachchi, Muruthawala Watta, Pasyala.
15		Bataleeya 25 A	Ac.11. Ro. 2	Private	Kaluwakanna Watta	Kapurubandara Sudarshana anil de Silva, Hapitigama, Kaleliya.
16		Bataleeya 25 A	Ac. 2, Ro. 3	Private	Liyagupitiya Watta	B.A.C. Dharmawardhana, 06/01, Bataleeya, Radawadunna.
17		Bataleeya 25 A		Private	Kaluwakanna Watta	Sandeepani Lanitha De Silva, Hapitigama, Kal eliya.
18		Borukgamuwa 336	Ac. 28	Land Reformation Commission	Kande Watta	28 residential families, Hill area
19		Allalamulla 356	Ac. 53	Private		R.S.Deraniyagala. Deraniyagala watta, Allalamulla, Pasyala.
20		Weragoda 30 A	Ac. 22, Ro.1, Per. 5.6	Private		Mahendra Sirinaga, Jayalath. 0777712596
21		Weragoda 30 A	Ac. 3, Ro. 3, Per. 2.1	Government		Central medical center land
22	Hakurukumbura	Ac. 30	Private		Kishiba Leasing Limited,	

		7				Kandy Road, Nittambuwa
23		Bothale Pahalagama 14	Hec. 13	Government		Forestry
24		Utghuwambogaha Watta 335	Ac. 25	Private		Incumbent thero, Aththanagalla Rajamaha Viharaya.
25		Koorikotuwa 334	Ac. 20	Private		D.A.D.L.N.Dissanayaka, No.238/A, Punchi Banglow, Koorikotuwa, Weyangoda.
26		Koorikotuwa 334	Ac. 20	Private		D.A.Prasanna Chandralal Disanayaka, No.238 A. Punchi Banglow, Koorikotuwa, Weyangoda.
27		Koorikotuwa 334	Ac. 35	Private		Janjith Rajapaksha, No.240, Coconut Mill, Koorikotuwa, Weyangoda.
28		Andagala kanda 14 G	Ac. 8	Private	Batagolla Watta	Chandradasa Minipura, Yatiyana, Minuwangoda.
29		Bothale Ihalagama 14 A	Ac. 21	Land Reformation Commission	Weralugolla Watta	Kurunegala Plantation Association.
30		Bothale Ihalagama 14 A	Ac. 14.5	Private	Weralugolla Watta	G.A.G.S.A.N.Hilmi, No.395, Bulugathenna, Akurana.
31			Ac. 8.5	Private		R.P.Edman, No.115 Robert Gumawardhana Mawatha, Kirulapana, Colombo 06.